64% of ALL the ROOM AND BOARD ADS Printed in the St. Louis Newspapers During June Were Carried by the Post-Dispatch

ST. LOUIS POST-DISPATCH

The Only Evening Paper in St. Louis With the Associated Press News Service

FINANCIAL EDITION
Stock, Bond and Curb Tables Complete

VOL. 78. NO. 310. ST. LOUIS, WEDNESDAY EVENING, JULY 14, 1926—36 PAGES. PRICE 2 CENTS

COMIC PAGE
TUESDAY, JULY 13, 1926.

—By Fontaine Fox.

12 DEAD, 23 MISSING IN BURNING OF RESORT HOTEL

Eleven Injured When Twilight Inn, in Catskills, Near Haines Falls, N. Y., Is Destroyed.

GUESTS LEAP FROM WINDOWS

Flames Cut Off Stairways From the 55 Persons Asleep in the Building at the Time.

By the Associated Press.

TANNERSVILLE, N. Y., July 14.—Twelve bodies were recovered early this afternoon from the ruins of Twilight Inn, the Catskill Mountain summer resort destroyed by fire early today. The bodies were so badly burned that identification is impossible. Sixteen guests and seven employes of the hotel have not been accounted for. Eleven persons were injured.

The fire was discovered by a night watchman, who, with other employes tried to arouse the guests. It is believed there were about 55 persons asleep in the building. The flames spread so quickly that exit by the stairways was soon cut off, and most of the guests, wearing only their night clothes, were forced to jump from windows.

The blaze is believed to have originated in or near the kitchen.

Fire-fighting apparatus from Haines Falls and Tannersville responded to the alarm, but by the time the firemen reached Twilight Park the hotel was beyond saving.

One of the bodies was identified during the afternoon as a Mrs. Granger, wife of a chef at the hotel.

Miss R. Fincker, 80 years old, of Brooklyn, and Mrs. E. A. Hennessy of New York were reported missing.

Other missing guests include:

Mrs. Cornelius Ekenbrecker, Orange, N. J.; Dr. Livingston Bishop, Brooklyn; Miss Anne Milbank, New York; Mrs. Henrietta Fickson, Brooklyn; Mrs. R. T. Hennessy, New York; Mr. and Mrs. Richard Engle, Brooklyn; Ernest Poetsch, Brooklyn; Miss Hanna Hyatt, New York; Mr. and Mrs. H. L. Beardsley, Waterbury, Conn.; Mr. and Mrs. H. M. Gorney, and Mrs. Bunting.

Twilight Inn was in Twilight Park, near the village of Haines Falls. The park is a private preserve, owned by a small colony of summer residents.

Cottages in the vicinity are reported to have been scorched in places by embers, and the summer home of Gen. George Wingate of New York, which adjoined the hotel, is reported to have been destroyed.

Haines Falls is a popular Catskill mountain resort, in Green County, with a summer population of 3000, largely from New York.

LITTLE OR NO RADIUM IN MOST SO-CALLED REMEDIES

U. S. Department Issues Warning; Shipments of Falsely Advertised Goods to Be Stopped.

By the Associated Press.

WASHINGTON, July 14.—Most hair tonics, bath compounds, face powders and other patent preparations advertised as containing radium have been found by the Agriculture Department to have little or no value because of the radium content.

The department, in making this announcement, also issued a general warning that any patent preparation actually containing an efficacious amount of radium can work great harm, as well as benefit, and, therefore, should be used with great care.

Less than 5 per cent of so-called radium hair tonics, bath compounds, tissue creams, tonic tablets, face powders, ointments, suppositories, mouth washes, demulcents, opiates, healing pads and other preparations were found by the department to be radioactive and these to very limited extents. Action will be taken to prevent shipment of articles falsely advertised as giving the benefits of radioactive products.

FOUR DIE IN AUTO TRAPPED ON ROAD BY FOREST FIRE

CALGARY, Alta., July 14.—Two women and two children were burned to death yesterday when a closed automobile was trapped by a forest fire on a road between Banff, Alta., and Windermere, B. C.

This increases to nine the fatalities in a wave of heat, lightning and fires that struck the Pacific Northwest Friday and continued to day without noticeable abatement.

Globetrotters Complete World Tour, Set New Record

Edward S. Evans and Linton Wells Arrive at Mitchell Field by Airplane From Vancouver, B. C.

MITCHELL FIELD, N. Y., July 14.—Edwards S. Evans and Linton O. Wells arrived by airplane at 3 p. m. (daylight time) today and speeded for New York by automobile to complete their trip around the world for a new "globe-trotting" record.

The last lap of their trip was from Rantoul, Ill., which they left at 3:55 a. m., central standard time, today, stopping at Cleveland on the way here.

They left New York on June 16 at 1:30 a. m., hoping to travel around the earth in 28 days. They missed their mark by a number of hours, but smashed the 35-day record of John Henry Mears, made 13 years ago.

Evans and Wells arrived at the Pulitzer Building in New York, their starting point, at 4 p. m. today, making their elapsed time 28 days, 14½ hours. The previous record was 35 days, 21 hours and 36 minutes.

Both Tired and Hungry.

With only two real meals in the last two days, Wells and Evans were tired and hungry when they reached Cleveland. They ate dinner Monday evening and their next meal was dinner last night. Since that time they have had only two cups of coffee.

"I can't wait until we get to New York," Evans said, "so I can hit the hay. We've had only six hours sleep in the last two days."

"We have had more trouble with airplanes in this country than we had any place in Europe," Wells said in Cleveland. "The purpose of our trip was in the interest of aviation and we find that American aviation is greatly in need of development," he said.

"When we reached Seattle, we were six hours ahead of our schedule. In Cleveland, we were 18 hours behind because of poor airplane facilities. The slow aircraft development cost us a full day.

"One of the greeatest difficulties of our trip has ben the matter of food nad sleep. With time the most precious thing, we have gone as long as five days at a stretch without food. We could carry no food supplies because there were times when every pound of added weight meant just that much less gasoline our planes could carry.

In Lightning Storm.

"In Europe we went from Monday until Friday without a bite to eat or a wink of sleep. I had two hours sleep last night, none the night before and four the night before that. Evans has been getting a little more slep because I had the work of arranging for planes to do.

"One of the most exciting periods of the trip was when we were flying over the Ural Mountains in Russia and were caught in a lightning storm. Mountain flying is bad enough, but combined with a storm it is terrible. We had just 10 minutes supply of gasoline at the time and it was by luck that we were able to land safely.

"We hit some rough going in Germany that almost finished us when we crossed the mountains at night without any night flying eequipment.

Greeted by Mears.

The first man to greet the world girdlers as their planes dropped to earth was Mears, who congratulated them on breaking his record.

They cross Siberia by rail and air, reaching Harbin, Manchuria, June 30. A special train took them from Murken to Fusan, Korea. Then to Japan they went by Boat, crossed Japan by train and at Yokohama embarked on the Empress of Asia for Victoria, B. C. They landed at Victoria July 12 and immediately began a flight across the continent.

COMPLAINT AGAINST 'ANTI-FAT' FRAUDS IN ADVERTISEMENTS

Trade Commission Begins Drive Against Manufacturers and Magazine Publishers.

By the Associated Press.

SEATTLE, Wash., July 14.—A drive against fraudulent advertising of antifat remedies and cosmetics, which will strike at the publications carrying the advertisements as well as the companies placing on the market the alleged easy aids to beauty and shapeliness, has been instituted by the Federal Trade Commission. Announcement of the campaign was made here by William E. Humphrey of Seattle, a member of the commission. As the first step, he said, a complaint was filed by the commission at Washington against the McGowan laboratories, Chicago, and the True Romances magazine.

The magazine, Humphrey said, published an advertisement by the McGowan laboratories which promised that a salve sold by the concern would remove fat if rubbed on one's skin.

Humphrey said that this was but the first of many complaints to be issued against certain magazines carrying alleged fraudulent advertising. Newspapers, he said, carry very little fraudulent advertising.

British Flyer Reaches Persia.

By the Associated Press.

KARACHI, British India, July 14.—Alan Cobham, British aviator, flying from London to Australia, arrived at Bender Abbas, on the Persian Gulf, this morning from Bushire.

Band Concert Tonight.

Laclede Park, 7:30 to 10 p. m., Bauer's Band.

Building Your Estate

Plans for building your estate undoubtedly include a diversification of investments, because in so doing there is profit with safety.

Along with your stocks, bonds and insurance policies you will want sound investments in real estate. Business property, suburban acreage, apartments, houses, homesites, increasing in value.

To keep posted read the Post-Dispatch "Real Estate" lists of the most desirable properties.

Dealers and owners are giving Post-Dispatch readers their best values from which to choose.

Post-Dispatch
St. Louis' One Big Real Estate Directory
The Perfect Market Place

13 PERSONS EXECUTED ON QUAY AT SMYRNA

Six of Them Were Members of Parliament, Convicted of Plot Against Kemal.

By the Associated Press.

SMYRNA, Turkey, July 14.—Smyrna Quay, to which thousands fled to escape the wholesale tragedy of the burning of the city four years ago, witnessed another tragic scene at dawn today.

Fifteen persons were condemned to death yesterday for plotting to kill Mustapha Kemal Pasha, President of Turkey, a month ago, on his arrival at Smyrna, and at dawn 13 of them were hanged from tripods at duly separated points of the waterfront. Two were condemned by default.

The superstitious say that 13 death sentences on the thirteenth day of the month boded ill for the future of new Turkey; nevertheless, the verdict of the Tribunal of Independence was applauded.

The condemned men included six members of the Turkish Parliament, among them Gen. Ruchdi Pasha. When it was proposed to sentence Gen. Ruchdi Pasha to hard labor for life, he told the court that if found guilty he preferred to be hanged, because he could not live long in prison, and the court complied with his request.

PARTLY CLOUDY AND WARMER TONIGHT AND TOMORROW

THE TEMPERATURES.

1 a. m.	62	8 a. m.	67
2 a. m.	62	9 a. m.	67
3 a. m.	61	10 a. m.	71
4 a. m.	60	11 a. m.	72
5 a. m.	60	12 noon	73
6 a. m.	60	1 p. m.	74
7 a. m.	64	2 p. m.	76

Relative humidity at noon, 36 per cent. Highest yesterday, 78 at 3:30 p. m. Lowest, 63 at 11:30 p. m.

Official forecast for St. Louis and vicinity: Partly cloudy and warmer tonight and Thursday.

Missouri: Mostly fair in south portion, probably local thunderstorms in north portion tonight or Thursday; warmer tonight and in south portion Thursday.

Illinois: Increasing cloudiness tonight; warmer in north and central portions; Thursday unsettled and probably local showers or thunderstorms in north and central portions; warmer in southeast portion.

Arkansas: Tonight and tomorrow fair.

Sunset, 7:27; sunrise (tomorrow), 4:37. Stage of the Mississippi River at St. Louis, 10 feet at 7 a. m., a fall of 1.4 feet.

JACOB UFLAND PLEADS GUILTY OF HIDING ASSETS

Fugitive Jeweler, Thought to Be Still in Europe, Appears in Federal Court in New York.

SENTENCE DEFERRED FOR THREE WEEKS

His Disappearance From St. Louis Resulted in Failure of Several Firms and Losses of $250,000.

Special to the Post-Dispatch.

NEW YORK, July 14.—While his creditors were under the impression he still was in Europe, Jacob Underwood Ufland, whose disappearance from St. Louis in November, 1924, was followed by the crash of his two jewelry firms and five St. Louis stores that had dealings with him, appeared in Federal Court here yesterday afternoon and pleaded guilty of conspiracy to hide assets of a bankrupt.

Ufland was head of the National Jewelry Co. of St. Louis and the Milton Watch Co. of New York. The charge is based on the failure of the Milton company, against which $600,000 in claims were filed, with only nominal assets. Ufland's operations in St. Louis alone are estimated to have resulted in losses of more than $250,000.

Sentence Is Deferred.

Sentence on Ufland will be passed in three weeks. In the meantime he may be examined by counsel for the Milton Co.'s trustee, who is curious as to where certain assets of that firm went.

Arraigned with Ufland, who is 34 years old, was his aged father, William Ufland, who is charged with aiding and abetting in the concealment of assets. The senior Ufland pleaded not guilty and was released on $1000 bond.

Shortly before his disappearance from St. Louis, Ufland was divorced by his wife, a daughter of Jacob Bulova, the millionaire watch manufacturer of this city. She obtained alimony, restoration of her maiden name and custody of their infant daughter, and is living here with her father.

Traced First to Germany.

Ufland was traced from the United States to Germany and last January Louis Schulze, trustee of the Milton Watch Co., located him in a responsible financial position in Berlin. He could not be extradited, but Schulze arranged with the German authorities to have him deported, as an undesirable character, on a ship which would make its first stop in New York.

This strategy was foiled, however, when Ufland took advantage of two weeks' grace and fled to Russia, whence he could not be extradited. The last news of him received by creditors was that he had retained an attorney in this country to negotiate for terms for his return. The attorney was informed that Ufland would be vigorously prosecuted, but would be given less than the maximum of five years' imprisonment if he pleaded guilty.

Ufland returned to the United States in a roundabout way, presumably to avoid arrest on shipboard. He went to Brazil, then to Cuba and entered this country at Miami, Fla.

LIQUOR RUNNER TESTIFIES HE MADE $40,000 IN 2 YEARS

By the Associated Press.

NEW YORK, July 14.—The life story of Charles A. Smith, former rum runner, as told in Federal court at the trial of a case involving alleged $40,000,000 importation of liquor, discloses that he received 10 times as much pay for running rum as he did for running munitions in wartime.

Cross-examined as one of the Government's witnesses against William V. Dwyer and nine others, accused of heading a liquor syndicate, Smith told how, in 1918, he earned $40 a week as quartermaster of a Russian vessel running munitions past the German submarine patrols. When he became a rum runner his weekly remuneration rose to $400 and he bought a limousine and hired a chauffeur.

KING HELPS POLO TEAM TO WIN

By the Associated Press.

LONDON, July 14.—King Alfonso of Spain, under the incognito of the Duke of Toledo, today played well for El Gordo polo team against the Hurricanes at Hurlingham. El Gordos, who received a two-goal handicap, defeated the English players, 7 goals to 5.

King Alfonso scored a goal in the fifth chukker and made a brilliant run in the final period which resulted in the last score for his team.

ANDREWS SEEKS NEW DRY ACCORD WITH BRITAIN

Aim Is to Drive Big Bootlegger Out of Smuggling Trade — Thinks Little Fellow on Run.

HAS STATISTICS IN BAHAMAS TRADE

Declares He Has Valuable Information for British and Thinks They Can Give Him Facts.

By the Associated Press.

LONDON, July 14.—Brigadier-General Lincoln C. Andrews, chief of the United States Prohibition Enforcement Service, is after the "master" rum runners.

He is in London as head of a mission to negotiate with Great Britain for an agreement which would be an important step toward forcing these illicit traders off the seas.

"America's prohibition czar," as Andrews is styled by the London papers, declared the prohibition fleet is fast driving the smaller liquor smugglers to cover and he intimated that the principal warfare now would be directed against the big business interests of the rum trade.

The mission which Andrews heads plans to exchange information with the British Government on liquor smuggling and to evolve some system whereby United States rum chasers can more easily keep tab on sailings of liquor ships from British ports.

Quoting an interview he had recently with one of the "master" smugglers Andrews said this illicit trader admitted the Government prohibition fleet was driving the smaller rum runners out of business, but contended this merely served to benefit the greater bootlegging interests.

The tables will be turned on these more important smugglers, however, Andrews predicted, for intense activities are to be directed against them and if an agreement is reached with Great Britain their existence as rum runners will be made miserable.

Has Mass of Statistics.

Among the documents that Andrews will place on the table for the consideration of the British will be a mass of statistics from the Bahamas. These will be explained by Harry J. Anslinger, American Consul there, who has been assembling figures for many months.

Andrews also carries along with him certain evidence so valuable in the eyes of the advocates of prohibition that these particular papers were never out of sight of the General or his aids during the trip from Washington to London.

In discussing his proposed campaign, Andrews said: "I have no exact program, but there will be a series of conferences with Foreign Office, Treasury and Board of Trade officials, and I am most appreciative of this opportunity to present information, which in one way or another will be of interest to the British Government. And I am reasonably sure that the British authorities will have a good deal of information which will interest us."

Talk With "Master" Bootlegger.

"Not long ago," he remarked, "I had a talk with a master bootlegger, and he admitted that things had been tightening and that the rum chasers had taken some of the joy out of his life. This master bootlegger said that prohibition enforcement had been forcing at least the cheap-skart bootleggers out of business, because liquor was becoming scarcer and more expensive, and this necessarily reduced the number engaged in the illicit trade, as much more capital now was required than formerly.

"The master bootlegger, I thought, was quite frank, as he was rather pleased that we were forcing the little fellow or cheapskate to give up the ghost. Then I told the master bootlegger that about the time we finished off the cheap-skates the master bootleggers would begin to feel the pinch."

The American delegation includes Rear Admiral F. C. Billard, commandant of the Coast Guard, who will give the British an idea of some of the difficulties of chasing smugglers; William R. Vallance of the State Department; Arthur J. Henderson of the Department of Justice, and H. Keith Weeks, secretary to the mission.

Andrews will have his first meeting with British officials tomorrow. There will be a discussion at the Foreign Office between the American experts of Andrews' mission and representatives of the British Foreign Office, Board of

Continued on Page 3, Column 7.

WHOLESALE CASES OF FAILURE TO ENFORCE SENTENCES FOUND IN JUDGE ENGLISH'S COURT

Absconding Bookeeper Kept Two Homes, Two Wives and Two Automobiles

G. Edward Avery Short $4000 in His Accounts and Also Took Employer's Payroll of $1300

MISSING BOOKKEEPER

—Asher-Brenner Photo.
G. EDWARD AVERY.

The double life of G. Edward Avery, absconding bookkeeper of the American Bakers' Machinery Co., 1600 South Kingshighway, has left a group of disgusted relatives and scandalized neighbors to wonder how he managed it on his salary of $175 a month.

Pending further examination of the firm's books by auditors the machinery company's loss is placed at not more than $4000 by President T. W. Remmers, including the $1300 payroll which Avery took with him when he vanished July 3.

Avery maintained two establishments, one at 1107 Central avenue, where he and Mrs. Maude Hook Avery and their 6-year-old son, Warren, lived; the other at 8246 Jefferson avenue, Vinita Park, where Avery, Mrs. Gertrude Stroud Avery, and their 3-months-old son, Edward, resided.

Owned One Home Outright.

The Central avenue home he owned outright, the Vinita Park house he was buying on the installment plan. Both were well furnished and he kept two handsomely dresed wives, and two automobiles. Even counting the money he is alleged to have stolen, there is much mystification in Vinita Park and in the 1100 block of Central avenue as to how he was able to support two families on such a scale.

When Avery left St. Louis he did not, apparently, "travel light." He took with him his two wives and two children, the father of one wife and the mother of the other—at least, they all disappeared the same time he did and have not been seen since.

The first phase of the family life of Avery, who was a pious-appearing man of 30, centered about the bungalow on Central avenue. There lived Mrs. Maude Avery, her son and her father, Charles W. Hook. Neighbors knew that the Averys had been married eight years, and that Avery was seldom at home. They believed, also, that Mrs. Avery was quite contented with her lot; she wore good clothes, seemed always to have plenty of money and spent a great deal changing furniture in the home. According to neighborhood report, Avery was a high official of the American Bakers' Machinery Co., an up-and-coming young man, if somewhat mysterious.

Explained Husband's Absence.

Women acquaintances of Mrs. Avery noticed that her husband was away from home every night, but generally showed up in the mornings for breakfast. They did not realize, of course, that Avery was spending his nights with the other Mrs. Avery in Vinita Park. One woman made so bold as to ask Mrs. Mude Avery why her husband never appeared in the evenings and she replied: "Ed gambles every night and the games break up so late he doesn't get home. I can't complain as he wins lots of money and gives it to me."

It has been disclosed since that Mrs. Avery had a private bank account of about $5000 and that she withdrew it July 3, the day before Avery and his families disappeared.

Only once did Mrs. Avery hint to women friends that she suspected anything wrong about her husband. A caller to her home one day found her in tears and inquiring the reason was told: "Oh, Ed's in trouble with some flapper."

Sold Bungalow for $6000.

About the last of June Avery sold the bungalow for $6000 cash to Mr. and Mrs. E. F. Schroeppel, who moved in July 2. The deal was arranged by the father-in-law, Hook, who told the Schroeppels the house belonged to him. However, Avery possessed the deed and signed the transfer. Mrs. Avery, the boy and Hook left the place July 2. The following day Hook and the boy returned for some suitcases, and they all were registered at the Hamilton Hotel, checking out July 4. Thus, Avery wound up the first phase of his dual life. He had made no effort at all to conceal it; his name is listed in the telephone book twice under two addresses, and appears in the city directory and the St. Louis County Directory under the same addresses.

Mr. and Mrs. G. Edward Avery, as residents of Vinita Park knew them, moved into the house at

Continued on Page 2, Column 1.

UNION SUED FOR CALLING NEW YORK SUBWAY STRIKE

Interborough Demands $239,000 of Officers and Individuals—Like Danbury Hatters' Case.

By Leased Wire From the New York Bureau of the Post-Dispatch.

NEW YORK, July 14.—The Interborough Rapid Transit Co. has begun suit against striking employes, their union and their officers for $239,000 damages, declared to have accrued through loss in revenues caused by the subway strike.

The suit, which is based on the law as laid down in the Danbury hatters case, was filed in the Supreme Court of New York yesterday and is directed against Edward P. Lavin as an individual and as president of the Consolidated Railways Workers of Greater New York; Harry Bark and Joseph G. Phelan as individuals and officers of the union; James F. Walsh and about 40 other strikers.

The papers in the case, which are signed by James L. Quackenbush, counsel for the company, charge that Lavin and his associates entered into a conspiracy to damage the company through causing a breach of contract with its employes and causing them to leave its service in large numbers.

Under the decision in the Danbury hatters' case, upon which the action is based, every member of the Consolidated Railway Workers is liable for damages. In the Danbury case the bank accounts of members of the local union were attached and the homes of many were sold to satisfy the judgment against them.

The Consolidated Workers stand alone, being without affiliation with the American Federation of Labor or any of its membership.

All relations between the Interborough and its strikers were broken off yesterday when 688 men were dropped from the rolls through refusal to report for duty by noon, the time limit set for their return by the company.

The Consolidated Railway Workers is not incorporated. Incidentally, the Interboro Brotherhood, called by the strikers the company union, is not incorporated. Its contracts with company, therefore, would seem to be individual contracts.

$250,000 FOR MINERS' AID

By the Associated Press.

SPRINGFIELD, Ill., July 14.—A $250,000 donation has been voted by the Illinois Mine Workers to be sent to aid the British miners in their fight against reduction in wages, a count of a referendum disclosed today.

U. S. EXAMINERS CITE 417 CASES IN A REPORT AFTER PARTIAL INQUIRY

Forty-One Instances of Unpaid Fines and No Subsequent Commitment Among Those Listed.

STAYS GRANTED TO MANY BOOTLEGGERS

Persons With Property Allowed to Take Pauper's Oath, Forfeitures and Costs Not Collected.

A partial report of extraordinary conditions in the Federal Court at East St. Louis, showing apparent dereliction on the part of officials of the court in making the court's sentences effective in the last five years was submitted today to United States District Attorney Harold E. Baker by two Department of Justice examiners after three months of investigation. The investigation, which includes a general examination of the offices of the District Attorney, United States Marshal and District Clerk, is not expected to be completed before Sept. 1.

The court has been presided over by Federal Judge George Washington English, who will stand trial on impeachment proceedings before the United States Senate Nov. 10. Since the House of Representatives voted to impeach Judge English, last spring, he has not been holding court. Federal Judge Walter Lindley of Danville, associate Judge of the district, has been presiding in all cases.

The report, made public by District Attorney Baker, calls attention to 417 cases, from 1920 to the present time. The purpose of submitting the report to Baker was to give him an opportunity to investigate the cases listed and take proper legal action to enforce the Court's order in each.

Classification of Cases.

The cases listed are under five separate classifications as follows:

Forty-one cases of "unpaid fines and no subsequent commitment."

Thirty cases of "forfeitures, unpaid forfeiture costs and judgments."

Forty-nine cases of "unpaid fines, defendants released under Section 1042 (Pauper's oath)."

One hundred and sixty-seven "injunction cases in which costs are unpaid."

One hundred and thirty criminal cases "apparently pending in the court for periods of one year or longer."

Since the examiners started their investigation approximately $20,000 has been collected from persons listed under the first three classifications and a number of persons enjoying suspended sentences granted by Judge English have been ordered brought into court on committments and sent to jail by Judge Lindley. Action on these cases was taken after attention to them had been called to court officials by the examiners.

Bootleggers Granted Stays.

The first classification includes cases in which bootleggers pleaded guilty and, although failing to pay the full amount of their fines, were not committed to jail to satisfy judgment against them. In most of these cases the defendants were granted stays of execution when the pleas were entered, presumably to raise money to pay their fine. At the expiration of the stays, the examiners report, no action was consummated to force the defendant to pay the fine or go to jail.

Under the second group is included cases where bond forfeitures were not collected.

The third group lists cases where persons assessed fines, mostly on liquor charges, elected to serve 30 days in jail and make pauper's oath to obtain their liberty. To do this defendants are required to appear before a United States Commissioner and make oath that they have no property. In all the cases listed in the report the examiners

Continued on Page 2, Column 3.

POLICE SEIZE STOCK OF LIQUOR STORED IN FLAT

Tip by Anonymous Letter Leads to Discovery of Pre-war Wines and Whisky in Basement.

TWO MEN ARRESTED, DENY OWNERSHIP

Search of Premises Without Warrant; No Evidence Found of Distilling or Brewing Operations.

A large stock of pre-prohibition liquors, as indicated by the labels, was confiscated by Soulard District police in a raid on the basement of a two-story flat at 3018 Rutger street yesterday afternoon. Two men who live there were arrested, and each denied ownership of the goods.

An anonymous letter, asserting liquor could be found at the Rutger street address, was received by Capt. Kirk and he followed it up by sending two sergeants and several patrolmen to investigate. They rang the bell downstairs and Mrs. John Wolff responded. Having no search warrant for the premises, they asked her if she objected to their presence.

Permitted to Search.

"No, go ahead," Mrs. Wolff said, according to their report. They went ahead and came across the bottled goods in the basement. It was sufficient to fill a wagon and inventoried as follows: 224 quarts of champagne, 370 quarts of Pebble Brook, Old Smuggler, Old Kentucky and other brands of whisky, 15 quarts of vermouth, 12 quarts of apricot brandy, 20 quarts of cognac, nine quarts of benedictine, six quarts of kuemmel and 32 bottles of beer.

There was no evidence in the basement that any distilling or brewing operations had been carried on there.

Two Tenants Arrested.

James W. Lane, 39 years old, a boilermaker, was home, on the second floor, and the raiders called on him. He listened to their account of where the liquors had been found and remarked: "That's not my part of the cellar." Still protesting that he had no knowledge of the wet goods, he was taken to the police station and booked, "suspected of possession of liquor."

John Wolff, 38, first-floor tenant, was out when the police visited, but repaid the courtesy three hours later at the police station, where he was given the same booking as Lane and he likewise denied ownership of the liquors. He gave his occupation as "grain merchant."

Both men were released on bond, pending application for warrants.

ABSCONDING MAN KEPT TWO HOMES ON $175 A MONTH

Continued From Page One.

8246 Jefferson avenue, last August, having bought the place for $8000 from a real estate broker. Mrs. Avery was 17 years old and had been married two years before. Their baby was born in April. A while later, Mrs. Avery's sister, Helen, and her husband, Darryl Whitworth came to live wit hthem. The same impressio hdeveloped the neighborhood concerning Avery as it had on Central avenue; that he was a prosperous man, but rather an enigma. The family owned two Nash cars, a roadster and a sedan. Young Mrs. Avery wore good clothes, she seemed to have plenty of spending money, her husband kept up his payments on the house promptly.

The Whitworths are still living at No. 8246, and they say now they were as much surprised about what happened as anybody. Whitworth told a Post-Dispatch reporter that Mrs. Gertrude Stroud Avery had met Avery when she was working as an usher at the Gayety Theater, and had married him without explanations to her relatives. Avery had told her nothing about himself; in fact, he told no one about himself. Whitworth declares, however, that during the four months he and his wife lived with the Averys the husband was home every night and seldom went out in evenings. Whitworth judged him to be a quiet family man.

Then, five weeks ago, Avery disappeared from the Vinita Park home. Mrs. Avery said nothing about his absence, and they did not question her. On July 3 Mrs. Avery suddenly gathered up her traveling things, took the baby and vanished, leaving a note for Helen Whitworth which read: "Going away. Don't know when I'll be back. Look after the machines in the garage."

Whitworth identified a picture of Avery which had been identified by those who knew him on Central avenue. He says he saw Avery at the baking machinery plant several times when he went there to get supplies for repairs on the house.

The persons known to have last seen Avery are his parents, Mr. and Mrs. George Edward Avery Sr., who reside on a farm at Spoede and Clayton roads, St. Louis County. They said he came to their home with Mrs. Maude Hook Avery on July 4 and said he was going on a long trip. He did not know when he would be back. The parents knew nothing of Mrs. Gertrude Stroud Avery, but expressed confidence that Avery would return "and explain everything."

Mother of One Wife Missing.

Mrs. Harry H. Barrows, mother of Mrs. Maude Stroud Avery, left her husband's farm on the Clayton and Denny roads July 3, after a quarrel with him, and has not returned.

Officials of the American Bakers' Machinery Co., where Avery had been employed for seven years, were loath to speculate as to whether his peculations would be more than the $4000 estimate set. His books, apparently, were in good shape. The only discrepancies found, they said, were forged checks on the Manchester Bank and raised payroll checks.

ST. LOUIS POST-DISPATCH
Founded by JOSEPH PULITZER, Dec. 12, 1878.
Published Daily by the Pulitzer Publishing Co., Twelfth Boulevard and Olive Street.
(Member Audit Bureau of Circulations.)
MEMBER OF THE ASSOCIATED PRESS.
The Associated Press is exclusively entitled to the use for republication of all news dispatches credited to it or not otherwise credited in this paper and also the local news published therein. All rights of republication of special dispatches herein are also reserved.
SUBSCRITION RATES BY MAIL IN ADVANCE.
Daily and Sunday, one year......$10 00
Daily, without Sunday, one year.. 5 00
Sunday only, one year............ 5 00
Remit either by postal order, express money order or St. Louis exchange.
Delivered by city carrier or out-of-town dealers:
Daily only, 50c month; Sunday, 10c a copy.
Entered as second-class matter July 17, 1879, at the Postoffice at St. Louis, Mo.
Phone MAin 1111.

Victim of Motor Truck

—Breiner Photo.

AMELIA FAREK.

GIRL, 7, KILLED IN FALL FROM A TRUCK

Amelia Farek Run Over by Wheel When She Lost Hold on Rear of Machine.

Amelia Farek, 7 years old, was killed yesterday afternoon when she fell from the rear of a truck on which she had climbed near her home, 1835 Menard street, and was run over by a rear wheel.

The truck, which was of seven-ton capacity, was driven by Charles Heehs, 55, of 2628 Lemp avenue. He told police that he had turned east into Geyer avenue from Menard street when he observed that Tenth street was closed and began backing up to take another route. A woman residing at 1038 Geyer avenue called to him just as the left rear wheel passed over the girl's head.

Mary Ramising, 7, of 1839 Menard street, testified at the Coroner's inquest today that she and Amelia, who was the daughter of Mr. and Mrs. Peter Farek, were swinging from the bed of the truck with their feet dangling a few inches above the ground. When the truck starting back, she said, she was able to get clear, but Amelia, who was at the left side, stumbled under the wheel.

Heehs, who had been held for the Coroner, was freed by a verdict of accident. This was the eighty-fifth motor vehicle fatality here this year, as compared to 84 in the same period of last year.

Boy, 7, Seriously Hurt When Struck by Automobile.

John Bode, 7 years old, was seriously injured last night when an automobile struck him when he crossed Rutger street at Eighth street with his mother, Mrs. Hugo Bode of 2867A Salena street. The driver, Cleatus Wren, of 1015 Frey street, told police he was pulling out from the curb when the boy stepped from behind a parked automobile. The boy suffered a skull fracture and concussion.

HUNT CONTINUES FOR VICTIMS OF ARSENAL BLAST

Twenty-One Known to Be Dead at Lake Denmark, N. J.—Property Loss Placed at $75,000,000.

By the Associated Press.

DOVER, N. J., July 14.—Indications today were the exact number of victims of Saturday's explosion that destroyed the naval ammunition depot at Lake Denmark, damaged the Picatinny Army Arsenal adjoining and a dozen New Jersey towns probably never would be known. Even the lightning bolt that set off the $75,000,000 blast probably never will gain official recognition, as the only men who saw it close at hand are dead.

The list of missing has varied from hour to hour and Brigadier-General Hugh Drum, in charge of policing the area, has not at any time been willing to make any positive statement as to the number. All records at the arsenal were destroyed. As late as yesterday three marines who have not been listed as missing appeared in a dazed condition and were unable to give a clear account of what had happened.

The death roll stood at 21 today, and wet ground and ruins soaked by a heavy rain during the night made for safety as marines continued searching for additional bodies. The latest unofficial estimates places property damage as high as $65,000,000 at the Lake Denmark depot, $5,000,000 at the Picatinny Army Arsenal and $5,000,000 to civilian property.

Four towns were practically wrecked. In Mount Hope 107 company-owned miners' cottages were destroyed or damaged and Wharton, Rockaway and Hibernia suffered severely. Smashed plate glass, plaster and debris were strewn through the streets of Dover, Boonton, Milton, Newfoundland, Luxembourg, Denville, Succasunna and Ironia.

Damage Claims Expected.

About $400,000 of the estimated cilivian damage is in claims for injuries to 300 persons. These claims will have to be considered by Congress as the army and navy are not authorized to pay them, and they cannot be taken to court.

Estimates of loss in the Picatinny Army Arsenal, adjoining the naval depot, were based on the assumption that none of the army's stored ammunition has been destroyed. Vast stores of ammunition remain intact in the naval depot also.

Jagged holes 30 feet deep and 100 feet across in solid rock mark the sites of the two naval storehouses that blew up first. Officers' houses and barracks lie crushed flat.

Although every officer who viewed the wreckage felt there was no possibility of reconstruction short of rebuilding, ordnance experts have been ordered from Washington to survey the damage and formulate a policy for the future.

Refugees Return Home.

Nearly 1000 refugees were back in their homes today after three days in public buildings or in homes thrown open to them in nearby towns. Some of them found their houses intact, while others returned to shattered ruins.

They were taken back in motor vans, fire trucks and privately owned automobiles yesterday after Gen. Drum decided the area was safe. Many of them had been outfitted by the Red Cross with new clothing.

Hope for identification of additional bodies increased today with the arrival of three Government identification experts from Washington. They were given an arm from which fingerprints are to be made and three gold rings found at various places. One of these is of plain gold bearing the letter "M"; another is a signet with the letters "H. D. M.," and the third bearing a crucifix is believed to belong to Gunner Gately, listed among the missing.

ST. LOUISAN IS RE-ELECTED

A. A. Grossman Continues as Head of Lutheran Walther League.

PHILADELPHIA, July 14.—A. A. Grosman of St. Louis was re-elected president of the Lutheran Walther League at its Thirty-Fourth International convention today.

Dr. W. H. T. Dau, president of Valparaiso University, told the 5000 delegates that "something ominous is happening to the religion of our young people." He cited "decay of the God fearing spirit and of every sterling virtue" which, he declared, "takes its start from dechristianizing influences which are permitted to enter home life" and a "naturalistic, materialistic tendency which controls most of our modern education."

FOUR YEARS TO GET SWINDLERS INTO PRISON, SOON FREE

Four Men, Who Promoted Moore Motor Vehicle Co. and Sold $1,600,000 in Worthless Stock, Paroled

Four men, who built up the Moore Motor Vehicle Co. of Danville, Ill., by assembling a few automobiles and selling $1,600,000 in worthless shares to unwary investors, have been paroled from Leavenworth penitentiary, where they were sent in April, 1925, it was learned today.

Tried and convicted in East St. Louis in 1921 for using the mails to defraud, it took four years to get them into the penitentiary. It took them from nine to 13 months to get out.

Department of Justice officials in Washington said today that three factors entered into the paroles—the conduct of the men while in prison, the probability of reform, and the recommendations of Federal Judge English, who was Trial Judge, and the District Attorney.

Prisoners at Leavenworth can apply for parole after one-third of their sentences are served. The Department of Justice officials said that so far as they knew the prison Warden had automatically initiated the movement for parole, ascertained the views of the Trial Judge and District Attorney, and with their favorable recommendations, laid applications for parole before the prison parole board. Each of the four men was at liberty five weeks after the minimum period.

George L. Moore, former president of the concern, who conceived the idea that selling stock was more profitable than making automobiles, served the longest term—13 months—being released May 11, last. He and J. W. Patt, stock salesman, were sentenced to three years' imprisonment. Patt was released May 6.

Edward K. Gallagher, president in 1921, and Albert C. Leonard, treasurer, who were sentenced to two years each, were released Jan. 29 and Jan. 13, respectively.

Gallagher and Leonard were eligible for parole Dec. 22, last, and Moore and Patt, April 22.

Fines Not Paid.

Moore and Gallagher were also fined $4500 each and Patt and Leonard $2500. The record in East St. Louis Federal Court does not show that the fines were paid.

The parole record shows that Moore went to Chicago after being released. Leonard returned to his former home in Minneapolis where Gallagher also went, while Patt journeyed to Hollywood, Cal.

Moore was an automobile salesman in Minneapolis in 1915 when he felt the urge to organize a company of his own. He bought several automobile chassis and interested Gallagher, a railroad clerk, and Leonard, a chauffeur. Pratt was taken in later.

Started on a Shoestring.

The three—salesman, clerk and chauffeur—started out on a shoestring to be automobile magnates. They had printed $5,000,000 worth of stock. With gilt-edged shares, bales of flamboyant literature, a lot of nerve and a few chassis they went after the automobile dealers.

They sold shares, agents' territories and unmanufactured "Moore Thirties." They moved to Danville, bought a factory and announced that "real production" had begun. They voted themselves sizeable salaries, maintained 40 stenographers and flooded investors with glaring posters entitled "Moore's Progress." Federal agents finally stepped in.

The trial in 1921 lasted a month and resulted in the four convictions. There were motions for new trials, appeals and petitions for probation, all of which failed except insofar as they delayed execution of the sentences. On April 21, 1925, Judge English overruled the last motion and sent the four to Leavenworth.

Your family can motor in greater safety!
See
announcement by
STUTZ
on July 18th in this paper
BENJAMIN MOTOR CO.,
3021-23 Locust Boul.

Derelictions in Judge English's Court

Continued From Page One.

state they have found evidence that persons mentioned have property or transferred it shortly before they were fined. At such hearings the District Attorney may have a representative to question the applicant about his property holdings and may introduce evidence to show the defendant has property. Also if the applicant later is found to have had property the judgment may be satisfied by action of the District Attorney, who also has the power to issue perjury warrants against the persons testifying falsely.

Pauper's Oath Extensive.

The District Attorney's office in East St. Louis has not been represented at these hearings and all applicants under the pauper's oath have been released without investigation. The only cases of this nature inquired into by the examiners were of persons residing in East St. Louis and other parts of St. Clair County and it is known that this practice has been followed much more extensively than is set out in the examiner's report.

The fourth classification is of cases where officials failed to collect court costs incurred in injunction proceedings by the Government to close property under the nuisance clause of the prohibition act. The average court cost in these cases is $25, which would make approximately $4000 which has not been collected. Costs are usually collected by the District Clerk, or by the Marshal when the injunction writ is served.

Included in the last classification are cases which were not disposed of in any manner after the filing of informations and making of bonds by defendants, cases in which no new trials were held following an unsuccessful appeal, cases dismissed with leave to reinstate and cases in which defendants have never been apprehended. In some cases listed as "dismissed with leave to reinstate" because of inability to find witnesses the examiners state the only witnesses were prohibition agents.

Submitted to Judge Lindley.

The examiners did not fix responsibility or draw conclusions of any kind in their report. However, a copy was submitted to Judge Lindley and, in memoranda attached to District Attorney Baker's copy, Judge Lindley has recommended further action by the District Attorney in 65 cases and the Marshal in two cases under the first three groups. The Judge has made no recommendations as to the last two groups, so far as is known. In some of the cases in the first three classifications Judge Lindley recommends that no further action be taken.

Investigations such as the one being made by the Department of Justice examiners in East St. Louis are usually completed within two weeks. The fact that the examiners already have spent more than three months in the present investigation, and expect to continue the work for two more months, shows that conditions which they have found are extraordinary. The examinations are usually made every two years. The last investigation of the Federal Court in East St. Louis was made in August, 1924, by an aged examiner who has since died. So far as is known, he made no findings of the character reported by the present agents.

Steps to Remedy Conditions.

As the first step to remedy the conditions, District Attorney Baker yesterday issued capiases for 14 persons, mostly bootleggers in East St. Louis and St. Clair County, who have "unpaid fines" listed against them. When apprehended the defendants will be required to satisfy the judgment by paying the fine or serving a jail sentence. Baker stated that he plans to make a careful study of the report and take such action as he deems advisable. He declined to fix responsibility for the conditions called to his attention by the examiners.

Baker took office recently, succeeding W. O. Potter of Marion, who was a candidate for reappointment at the expiration of his four-year term on June 26, last. Over long-distance telephone Potter told the Post-Dispatch today that he had not received any explanation of his failure to be reappointed. It is known that the findings of the examiners were communicated to Attorney-General Sargent before Potter's term expired.

Discussing the examiners' report on "unpaid fines," former District Attorney Potter said: "There was a sort of gentlemen's agreement between the offices of the District Attorney, Clerk and Marshal by which we hoped to avoid leaving any cases undisposed of. I have not seen the examiners' report but I suppose the cases mentioned have been overlooked. I would think that the clerk, having records of the cases, would have called my attention to the lack of final disposition."

Potter Disclaims Responsibility.

Potter asserted responsibility for the issuance of committments rested with the Judge sitting in court at East St. Louis. In most instances Judge English presided in East St. Louis, but at times his junior, Judge Lindley, has been there in his absence. "If there was no commitment issued by the presiding Judge the case would remain undisposed of," Potter said.

Judge English could not be reached for an explanation. Judge Lindley, in cases recently called to his attention, took prompt action to have the original orders of Judge English's court executed.

Potter said that his office had no funds to investigate cases of persons released on pauper's oaths, asserting that the Marshal's office is provided with such funds. He admitted that his office never had been represented at hearings before the commissioner in such cases, and said he had taken no steps to collect costs in injunction cases.

United States Marshal James White of Murphysboro made the following statement to the Post-Dispatch over long-distance telephone: "I know of no laxity in the prompt return of writs or executions on property, in connection with forfeitures. We are often unable to find defendants and retain writs while attempting to locate them. A number of executions recently have been served in old cases that were brought to our attention by the District Attorney's office through this examination. The District Attorney follows up the cases and secures the necessary court orders, which we serve. I am unaware of any unserved bench warrants, writs or executions showing no return. We have carried out the Court's orders as brought to our attention by the District Attorney."

Marshal White and former District Attorney Potter never took up residence in East St. Louis and were seldom seen there except when court was in session. Assistant District Attorney Walcott of East St. Louis and Deputy Marshal Shepherd have been largely in charge of the two offices when court was not in session.

James Burnside, now Referee in Bankruptcy in Judge English's court, was the District Attorney from 1918 to 1922. However, very few cases occurring between 1920 and 1922 are listed in the examiner's report.

Present District Clerk.

The present District Clerk, an appointee of Judge English, is Marshall E. Daniel. He succeeded Arthur W. Charles, who also was appointed by Judge English, more than two years ago.

Clerk Daniels denied there was any agreement between the three offices for the checking of cases, as was claimed by Potter. Defending the conduct of his office he said it was his duty to keep the records and asserted that it was not necessary for him to call attention to undisposed cases to the District Attorney. "I would be presumed to be overstepping my authority if I did that," he stated.

Deputy Marshal Shepherd said he had not received orders from the District Attorney to collect costs in injunction cases and said he acted under orders in all attempts to collect the judgment against H. Albrecht & Co., a case detailed below. He said he had always attempted to serve all court papers given him, but in some cases was unable to locate the defendants.

Some typical cases contained in the examiners' report follow:

Issuance of three executions against H. Albrecht & Co., a corporation formerly in the wholesale liquor business in East St. Louis, before a fine of $5000, assessed against the corporation Nov. 10, 1924, for liquor law violations, was finally paid on April 26 last. The examiners' report sets out that an execution against the corporation was first issued to collect the fine on April 10, 1925, and a second execution on Aug. 11, 1925. The report states th[illegible] Deputy United [illegible] turned the first [illegible] indorsement "N[illegible] The second e[illegible] avers, was found [illegible] Shepherd's han[illegible] was discovered [illegible] A third executi[illegible] April after the [illegible] found records i[illegible] County Recorder's [illegible] ville showing the [illegible] the owner of a [illegible] building at 328 [illegible] East St. Louis. The [illegible] that a $15,000 mor[illegible] against the building [illegible] fore the judgment [illegible] but that the value [illegible] has been increased [illegible] It is also stated that [illegible] tion owned a stock [illegible] fixtures in the buildi[illegible] port sets forth that [illegible] were related to [illegible] Lindley and then [illegible] torney Potter, after [illegible] execution was levied [illegible] paid.

Erasure in [illegible]

An erasure of an [illegible] records of the District [illegible] fice is related by the [illegible] the case of Louis [illegible] ville, convicted of deali[illegible] terfeit War Savings [illegible] report asserts that [illegible] fined $1002 and ordered [illegible] costs of $333.99 on May [illegible] The defendant paid the [illegible] costs by check on May [illegible] and the entry of receipt [illegible] on the District Clerk's [illegible] the report says. The [illegible] the defendant was killed [illegible] tomobile accident and his [illegible] W. M. Acton, of D[illegible] Judge English's attorney [illegible] impeachment case, [illegible] B. Dennis, then an Assistant [illegible] trict Attorney, ordering him [illegible] deliver the check. Concerning [illegible] the report says: The "entry in [illegible] cash book of the receipt of [illegible] check was erased, apparently [illegible] the purpose of destroying the [illegible] dence of receipt and no record [illegible] made as to subsequent disposi[illegible] if any, of the check." An [illegible] has been given by Judge [illegible] to the examiners that the [illegible] the defendant made void the [illegible] but the case was cited to [illegible] tention to the erasure. At [illegible] time Arthur W. Charles was [illegible] trict Clerk, by appointment [illegible] Judge English.

In another case President [illegible] idge commuted the jail [illegible] a brewery operator, convicted [illegible] liquor law violation, but [illegible] the fine against him to [illegible] forceable. The report states [illegible] payment of the fine was [illegible] but points out that the [illegible] sold 22 lots to an East [illegible] professional bondsman for [illegible] sideration of $1 after judg[illegible] entered against him. "[illegible] the grounds of contestabi[illegible] deed on account of any [illegible] insufficiency of conside[illegible] of good faith or fraud, [illegible] ment was not recorded [illegible] the judgment," the report [illegible]

Harry White Says: "Get in on Our LOW PRICES on All Sizes of Tires." COMPARE THEM
TIRES ON EASY PAYMENTS
PAY WHILE YOU RIDE
MERCHANTS TIRE CO.
2710 WASHINGTON
Open 6 a. m. to 6 p. m., Except Sunday.
GOOD YEAR Service Station
GOODYEAR PATHFINDER TREAD
30x3½ Clincher $7.95
$9.15 30x3½ Cl. Cord
31x4 S. S. $16.20
Balloon 29x4.40 $10.95

ourt

eport states that R. O. Shephe
eputy United States Marshal, re
rned the first execution with the
ndorsement "No property found."
he second execution, the report
vers, was found in Deputy Marshal
hepherd's hands when the case
as discovered by the examiners
third execution was issued last
pril after the examiners had
ound records in the St. Clair
ounty Recorder's office at Belle-
ille showing the corporation to be
he owner of a two-story brick
uilding at 328 East Broadway,
ast St. Louis. The report declares
hat a $15,000 mortgage was placed
gainst the building four days be-
ore the judgment was pronounced
ut that the value of the structure
as been increased to $20,000 since.
is also stated that the corpora-
on owned a stock of goods and
xtures in the building. The re-
ort sets forth that these facts
ere related to Federal Judge
indley and then to District At-
orney Potter, after which the third
xecution was levied and the fine
aid.

Erasure in Records.

An erasure of an entry in the
ecords of the District Clerk's of-
ice is related by the examiners in
he case of Louis Smith of Dan-
ille, convicted of dealing in coun-
erfeit War Savings Stamps. The
eport asserts that Smith was
ined $1002 and ordered to pay
osts of $233.99 on May 1, 1922.
he defendant paid the fine and
osts by check on May 15, 1922,
nd the entry of receipt was made
n the District Clerk's cash book,
he report says. The following day
he defendant was killed in an au-
omobile accident and his counsel
V. M. Acton, of Danville, one of
udge English's attorneys in the
mpeachment case, telegraphed R.
. Dennis, then an Assistant Dis-
rict Attorney, ordering him not to
eliver the check. "Concerning this
he report says: The "entry in the
ash book of the receipt of the
heck was erased, apparently with
he purpose of destroying the evi-
ence of receipt and no record was
ade as to subsequent disposition,
any, of the check." An opinion
as been given by Judge Lindley
o the examiners that the death of
he defendant made void the fine
ut the case was cited to call at-
ention to the erasure. At that
ime Arthur W. Charles was Dis-
rict Clerk, by appointment of
udge English.

In another case President Cool-
dge commuted the jail sentence of
brewery operator, convicted of
iquor law violation, but ordered
he fine against him to remain en-
orceable. The report states that
ayment of the fine was not made
ut points out that the defendant
old 22 lots to an East St. Louis
rofessional bondsman for a con-
ideration of $1 after judgment was
ntered against him. "Aside from
he grounds of contestability of the
eed on account of any apparent
nsufficiency of consideration, lack
f good faith or fraud, the instru-
ent was not recorded until after
he judgment," the report says.

sticks of
—nobody
k of finest,
refreshing
nd throat
nd white.
hewyness.
its making.
f. Couldn't
Yet you get
ent!
nd some

J. H. ROBLEE LEFT $2,000,000; BEGAN AS A STOCK BOY

St. Louis Millionaire Whose Will Was Filed for Probate Yesterday Climbed Rugged Road.

LEFT FARM TO ENTER SHOE BUSINESS

Rose to Vice Presidency of Brown Shoe Co.—Most of Estate Left to His Immediate Family.

Joseph H. Roblee, whose will disposing of an estate of more than $2,000,000 was filed for probate yesterday, was a shoemaker who stuck to his last.

The homely aphorism which discourages the dispersion of energies was the guiding principle of his life. It was his belief that one's time, energy and capital can better be employed in one business than scattered in many directions. He resisted the things that would divide his interests and devoted himself with singleness of purpose to the shoemaking which was his calling.

So doing, he rose from stockboy in an old-time firm to vice president of one of the great shoe houses of the Middle West. And, dying, left a great estate.

For background of this achievement, Joseph Roblee had nothing except the ruggedness and energy and frugality of a Quaker farm boy. He was of the Roblees who, long ago, were settlers in the community which came to be known as Granville, N. Y. The son of a farmer, as were his cousins, the Browns, Alanson and George. All thrifty and ambitious, they looked to the West at the land of opportunity, and in 1872 Alanson D. Brown came to St. Louis and a year later George Warren Brown, and found places in the shoe business and wrote back and told young Roblee what chances there were and in 1879 he came, a lad of 18, and made his start as stockboy for an obscure shoe firm of that early day, which grew later into the Hamilton-Brown Shoe Co. What he earned at first is not remembered, but it is the tradition that when, a little later, he was advanced to the post of shipping clerk, a drew $20 a week.

"The road" was his early goal and in a few years he achieved it. As a "shoe drummer" he took full possession of the opportunities for greatly increasing his income and it was not long until he was rated among the best.

The present Brown Shoe Co. was the Brown-Desnoyers Shoe Co., of which George Warren Brown was one of the founders, when Roblee became identified with it in 1887. His rise there, as reward for his application, industry and thoroughness, was rapid. In succession he filled various positions, bringing to each an exact knowledge of the others that he had occupied, so that when, on April 12, 1889, he was made treasurer of the company, and in 1893, when the Brown Shoe Co. became the successor of the Brown-Desnoyers Shoe Co., and he was made vice-president, he had a mastery of detail which was a marvel to his associates.

A Master of Detail.

Mastery of detail is not won except at the cost of great concentration, and it was that, say those who knew him best, which stamped him with a sternness of demeanor that masked a real gentleness of heart. Those nearest him knew the kindness that was underneath, as well as employes who, at one time or another, from one cause or another, had need of throwing themselves upon the quality of the man that was least visible.

Such an occasion may have been the difficulty of fulfilling the terms of a contract of employment, for he was most exacting in making such terms. Perhaps it was his way of getting a man to give to his task the best that was in him, but if the task was too great, he was as generous in modifying the terms as he had been exacting in making them. It is this trait which is best remembered by Eugene R. McCarthy, his son-in-law and an official of the company.

His giving was generous but unostentatious, mostly through the channels of the Baptist Church.

Ill for 10 Years.

Always a hard worker, he was among the earliest at the store and among the last to leave, demanding of himself more than he demanded of his employes. Such industry and concentration led to impairment of his health, and for 10 years before his death he was the victim of a creeping paralysis. Although he retired several years ago from his executive position, he remained a director of the company and visited the offices almost daily. On Sundays he was always in his place at the Delmar Baptist Church.

His illness became aggravated when he had been taken to his summer home at Chautauqua, N. Y., and he died July 8 in a hospital at Jamestown, N. Y., aged 67.

His will makes no direct bequests to charity, but there is a provision that out of a trust fund, after the death of his wife and son, a substantial sum, which will probably exceed $500,000, shall go to the Northern Baptist Convention for use in its missionary, hospital and educational work and for the creation, in such use, of a memorial to his son, Robert A. Roblee.

Disposition of Estate.

Half of the estate goes to the widow and one-fourth to his daughter, Mrs. Louise Roblee McCarthy. Out of the remaining one-fourth trust funds of $10,000 each are set aside for the four grandchildren, payable when each reaches the age of 26, and 100 shares of preferred stock of the company, of the present value of more than $10,000, is given to Miss Hertha A. Hilpert, his secretary, in recognition of her faithful service.

The income from the rest of this one-fourth is to be paid to the widow and son so long as both live and to the survivor after the death of one of them. When both are dead the trust will terminate. Out of the residue will be paid at that time $25,000 to each of the children of Mrs. McCarthy.

To Elmwood Cemetery, in Middle Granville, N. Y., is to be paid $600 for the upkeep of the Roblee lot. The urn is to be painted each spring and filled with plants, and upon the grave of Roblee's mother fresh flowers are to be placed June 7 of each year, the anniversary of her birth.

The will was made March 14, 1922. The executors are the widow, the son-in-law, McCarthy, and the St. Louis Union Trust Co.

WEALTHY AMERICAN KILLED IN AUTO ACCIDENT IN FRANCE

Charles H. R. Maxwell's Machine Hits Tree; Was Separated From His Wife, Former Modiste.

Copyright, 1926, by the Press and Pulitzer Publishing Cos. (New York World and Post-Dispatch.)

PARIS, July 14.—Charles Henry Raymond Maxwell of New York, Harvard graduate and son of George T. Maxwel, senior member of the New York brokerage firm bearing his name, was killed yesterday while driving his automobile.

Mr. Maxwell was motoring along the road to Rouen when his machine skidded and struck a tree hurling him out on his head. He was 26 years old and had been visiting his brother, George, in Paris.

Special to the Post-Dispatch.

NEW YORK, July 14.—Charles H. R. Maxwell, beneficiary of several trust funds, sailed for France more than a year ago, following a suit for separation brought by his wife, the former Nanine Simpson Breval, modiste, whom he married secretly in 1924.

Maxwell suffered a fractured skull in an automobile accident in Morristown, N. J., in which his cousin, Charles H. Raymond, wealthy broker, was killed.

EX-CONVICT ACCUSE DOF RUNNING DOWN GIRL

Woman's Statement Causes William Remphrey's Arrest for Fleeing After Accident.

William Remphrey, released from the Missouri Penitentiary July 6 after serving a three-year term for safe robbery, was arrested and identified today as the motorist who fled after running down and seriously injuring Agnes Ward, 12 years old, of 1018 Grattan street, Sunday night.

The girl suffered fracture of the skull and concussion of the brain when struck by an automobile at Chouteau avenue and Dillon street. Her condition is critical.

Remphrey, who is 28 years old, lives at 3132A Carolina street.

Three Maguire Sisters, From Missouri Farm, Open Eyes of Eastern Athletes

—By a Post-Dispatch Staff Photographer.

MISS CATHERINE MAGUIRE, demonstrating high jumping ability in a pasture at her home yesterday while her sisters, Irene (left) and Anna (right) hold an old stick.

Catherine, 18, From Pacific, Mo., Broke Woman's World's Record for Jumping at Philadelphia Track Meet.

FRANKLIN County (Mo.) people were not surprised when "those three Maguire girls" went from their farm near Pacific to Philadelphia last week, with two St. Louis girls, to compete in the Amateur Athletic Union Woman's Track and Field Meet. Neither were they surprised when news came that one of the Maguire sisters had broken the American woman's record in the high jump.

"Those Maguire girls" have been renowned as athletes in Franklin County for the last six years. When the Pacific High School girls' basketball team played, the Maguires were its mainstays; Pacific people applauded them loudly, while over at Union, the county seat, there was a sportsmanlike antipathy to them—they were too clever. The same held true in county track meets.

These girls seemed natural-born stars of the track and court, and Franklin County has come to take their athletic adventures as a matter of course. At first, some of the staid country folk thought it a mite queer for "gals to rare around like that"—the objectors probably had an eye to the simple athletic costumes—but pride is the chief feeling now.

The Maguire Girls' Individually.

Meet the bobbed-hair, smiling Maguire girls:

Catherine comes first, even if she is only 18 years old, because she is tallest and because she broke the American record for women last Saturday by clearing 4 feet 11¼ inches in the high jump, ⅜ of an inch more than the record, which was made in 1923. She has jumped as high as 5 feet 2 inches in practice and is district shot put title holder. They call her "Mac." Her hair is black. She is studying stenography in St. Louis and for a time taught in rural school.

Anna, who is 20, has surpassed the national record time for the 60-yard low hurdles in the past. She has raven hair and the darkest complexion of the sisters, so her friends call her "Black." She is a student at the Springfield State Teachers' College and has taught in a rural school.

Irene, 22, in the past has equaled the woman's record of 11 4-5 seconds for the 100-yard dash and bettered the mark of last year's champion in the 50-yard dash. It was inevitable that there should be a "Mickey" Maguire in the family, so she is it; they call her "Red," too, to match her hair. She is the home body of the trio, staying with her parents, Mr. and Mrs. Bernard Maguire, and three brothers, who are good runners and jumpers also.

All Can Milk a Cow.

All "those Maguire girls" know how to milk a cow. They think their athletic performances might be improved if they should spend more time in practice; they are at least careful to avoid pastries and so forth before a meet. They have numerous medals and cups at home and in the showcases of Pacific High School, attesting their achievements in basketball, running, hurdling, high and broad jumping and shot-putting.

Born on the Maguire farm, the girls went to school in Pacific and in 1920 W. T. Leezy, who taught them in grade school and followed them by becoming high school principal, instilled an interest in athletics and encouraged them. In 1922 they went to Chicago for an A. A. U. meet. Two years ago Anna was graduated from high school and last year the others.

With Miss Dolores Boeckmann of 5975 Cote Brilliante avenue, physical education teacher in a private school here, who has excelled as a discus thrower, and Miss Violet Browning of 6835 Etzel avenue, a graduate of University City High School, who is Western A. A. U. women's champion in the 220-yard dash, "those Maguire girls" formed the New Coliseum Athletic Club team which went to Philadelphia with Robert L. Probst, their trainer, and his wife. Miss Boeckmann scored by taking third place in the discus event, and Catherine Maguire took fourth place in the broad jump. The team also participated in the relay hurdles, 100-yard dash and shot put.

TRIAL OF FOUR IN SUICIDE CASE TO BE BROADCAST

SAN DIEGO, Cal., July 14.—Although a Mexican law will exclude the public from the trial of four men at Tijuana, July 20, on charges growing out of the "shame suicide" of the four members of the Thomas Peteet family last winter, arrangements are being made to broadcast the testimony from the border town.

William Silver, promoter of the broadcasting project, has announced that the Mexican authorities have consented to the plan and that an English translation of the proceedings is to be put on the air.

The four accused men include Zenaido Llanos, former Chief of Police of Tiajuana.

Peteet, his wife and two daughters, took their own lives after returning from a trip to Tijuana, during which the two girls were said to have been kidnaped and attacked.

PRIEST IN WILL FORBIDS SERMON AT OWN FUNERAL

Father Jones of St. Thomas Acquinas Church Leaves $500 to College, $100 for Mutes.

A request that no sermon be preached at his funeral was made in the will of Father Francis Joseph Jones, pastor of St. Thomas Aquinas Church, Iowa avenue and Osage street, filed in Probate Court today. He died July 7.

The will bequeaths $500 each to Arcadia College, at Arcadia, Mo., and St. Joseph's Deaf Mutes' Home, $100 each to a brother and sister, and the residue to another sister, Miss Mollie Jones of Joliet, Ill.

INDICTMENT FOR FRAUD AGAINST ANDREW PECHAN

He Is Brother of Thomas F. Pechan, Missing Real Estate Dealer, and Was His Bookkeeper.

Andrew Pechan, lately bookkeeper for his brother, Thomas F. Pechan, South Side real estate dealer who has been missing for three months, was indicted yesterday on a charge of fraudulently selling a second deed of trust for $5500, as a first deed. Further details of the charge have not been made known.

Through the indictment of Andrew Pechan, it became known today that Thomas F. Pechan has been under indictment since June 7, on charges of embezzlement by bailee ,forgery and grand larceny. Irregularities discovered after his departure have caused the fear that his clients may lose as much as $250,000.

A few days after the disappearance of Thomas F. Pechan, Andrew Pechan called at a police station and said he was ready to answer any charge that might be placed against him in connection with his brother's affairs. He gave bond for his appearance on any charge that might be preferred against him.

The indictment of Andrew Pechan yesterday followed the appearance of Eugene Koenig, manager of the real estate loan department of the Lafayette-South Side Bank, before the grand jury.

Thomas F. Pechan, whose office was at Twelfth and Russell boulevards, was known as the "millionaire Bohemian," and many of his customers were Czechs and Slovaks. He was secretary of the Bohemian-American Building and Loan Association, but that concern has remained solvent.

ARMY MAN HEADS BEER SQUAD

By the Associated Press.

WASHINGTON, July 14.—James C. Waddell of New York was appointed today as supervisor of the newly organized beer squad in the prohibition enforcement organization.

Waddell was graduated from West Point in 1914 and served as a Lieutenant Colonel in the World War. He succeeds Thomas A. Stone, who will be shifted to other duties. The beer squad, which is authorized at a strength of 88 men will consist of mobile units in a campaign against beer distribution and manufacture.

DOG WHICH FLEW OVER POLE SHARES HONORS WITH MASTER

General Nobile of Amundsen Party and His Pet Pipina Cheered by New Yorkers.

By the Associated Press.

NEW YORK, July 14.—Pipina, the dog which flew over the North Pole, rode down Fifth avenue today between ranks of cheering New Yorkers. The dog listened to the crowd's roaring acclamation from the arms of Gen. Umberto Nobile, builder of the Norge, who flew over the pole with Amundsen and Ellsworth.

General Nobile arrived from Chicago this morning and was greeted at Grand Central Terminal by a crowd which included 400 Fascisti, wearing black shirts.

A welcoming committee from the city hall greeted the aviator and congratulated him on his exploit. The General grinned and shrugged.

"Don't forget Pipina," he said, "she flew over the pole, too."

BOYHOOD FRIEND IDENTIFIES HERMIT AS MISSOURI SLAYER

Tulsa (Ok.) Citizen Says He is Positive Dead Man Was George Taylor.

By the Associated Press.

TULSA, Ok., July 13.—Positive identification of the aged hermit found dying in his shanty on the banks of the Arkansas river near Sand Springs, as George Taylor, slayer of the Meeks family in Missouri, 32 years ago, was made today by P. B. Christy of Tulsa, boyhood chum and schoolmate of Taylor.

"I went to school with Taylor as a boy, chummed with him about town and did everything together that boys do in a small town," Christy said. "I probably knew him as well as any one and I am certain the body is that of George Taylor."

Taylor was given a death sentence for the Missouri murder but escaped and had been a fugitive from justice from that time. His brother was hanged for the crime.

HEAT WAVE IN LONDON

But Temperature of 80 Does Not Bother American Tourists.

By the Associated Press.

LONDON, July 14.—American tourists are arriving by the thousands just in time to enjoy what the London press in big headlines proclaims to be the worst heat wave of the summer.

The newspaper accounts of the efforts of the Britishers to keep cool are amusing to Americans, who go about their sightseeing as usual, while the Londoners, unaccustomed to two consecutive days of sunshine, swelter with the thermometer around 79 or 80. The iceman is having the busiest season in years. There is an unprecedented demand for cold drinks, and two tons of ice are being taken to the House of Commons daily to aid in keeping the members cool.

TWO MORE KILLED IN CHICAGO GANG WARS

Jules Portugese Slain in Auto, Joseph Ciccone on His Own Doorstep.

By the Associated Press.

CHICAGO, July 14.—Gang warfare resulted in two deaths in different parts of the city early today.

Jules Portugese, 24-year-old convicted gunman, and once before a target for gangster bullets, was taken for an automobile ride and his bullet-riddled body left by a lonely roadside, 25 miles from Chicago. More than $100 found on the body and the four bullet wounds in the head indicated to police that he had been killed in the traditional gang fashion.

Joseph Ciccone, 37, said to be a lieutenant in the thinning ranks of the Genna gang, was called to the door of his home shortly after midnight and shot and killed. The assailants escaped after an exchange of shots with a policeman. Ciccone's wife and six children were in the house when he was killed.

Portugese first was linked with gang warfare in connection with the murder of Dion O'Banion, gang leader, in November, 1924. Last fall he was wounded as he walked the streets by a volley from a passing automobile. Last December he was held with a companion for complicity in the holdup of a New York jewelry salesman. He had $360,000 in diamonds in his pockets when arrested. Convicted, he was released on a writ pending review of his case, and was arrested a month ago for carrying concealed weapons.

ANDREWS SEEKS NEW DRY ACCORD WITH GREAT BRITAIN

Continued From Page One.

Trade, Admiralty, Customs Department and Colonial Office.

It is expected that the participants will split into groups for consideration of specific questions, such as smuggling, false declaration of the ultimate destinations of liquor cargoes and certain proposals for giving American revenue cutters authority to enter British waters in chasing rum runners.

Announcement of the program was made after a conference this morning between Andrews and the American Ambassador, Alanson B. Houghton.

English Brand of Prohibition.

Leaving his hotel for the Embassy, Andrews noticed that the doors of the public houses, displaying ale, stout and whisky signs in big gilt letters, were closed. When he asked about this, it was explained that the public houses didn't open until 11 o'clock.

"Oh, so you do have a little prohibition here?" he remarked to an Englishman in the party.

"Yes," said the Englishman. "About 15 hours daily."

ST. LOUIS BALLOON FORCED DOWN IN RACE

Capt. Honeywell Lands in Illinois—No Report From Other Pilots.

By the Associated Press.

CHICAGO, July 14.—The balloon Greater St. Louis, piloted by Capt. H. E. Honeywell and his daughter, Edna, was forced down at 4:30 a. m. today at Thompsonville, Ill., Honeywell reported to National Aeronautic Association officials here. The other three balloons in the national race, which began here last night, have not been heard from officially.

A leaking gas bag forced him to descend, Honeywell said. The landing was made without injury. A leak in the intake caused the veteran difficulty last night in getting away, and the gas escaped steadily after the take-off. Thompsonville is in Franklin County, about 70 miles west of Evansville, Ind.

Meteorological tests showed a nine-mile wind in the lower atmosphere and a 45-mile gale in the upper atmosphere, just before the starts. Most of the pilots planned to make for the upper air. Officials said, this would take the balloons so high they would be barely visible from the ground. All of the craft drifted to the southwest in the general direction of St. Louis.

The balloons entered are the "Goodyear IV.," the "Greater St. Louis," carrying Capt. H. E. Honeywell and his daughter Edna, 23 years old; the "Detroiter," flown by the Detroit Flying Club, and the "Hi-Ball," piloted by Svend A. U. Rasmussen of Detroit.

The race was sponsored by the Elks Lodge as one of the events of its Grand Lodge Reunion here this week, and $2500 in prize money and two loving cups have been posted, as awards. The National Aeronautic Association supervised the race.

Recovers $40 From Robbers.

The persistence of Miss Anna Jenicek caused a robber to return $40 he had previously taken from the cash register of the bakery at 2758 Arsenal street, where Miss Jenicek works. Miss Jenicek saw the man take the money, demanded it back, and when he refused followed him down the street arguing with him until he returned it when a policeman came into sight, and then fled.

THE UNKNOWN SOLDIER

What is the hidden story of this American youth whose story symbolizes the spirit of the World War?

It is told as nearly as man may ever know in a mighty picture at the Grand Central, Lyric Skydome and Capitol Theaters, starting Saturday! You will thrill at the fineness of American youth as this splendid screen elegy is unfolded! Your blood will race as the Sammies sweep to the rescue of the world! Your heart will swell at the short and beautiful love of the Unknown Soldier and his bride! You will weep at the sacrifice so necessary and yet so painful—

"The Unknown Soldier" Is the Screen's Tribute to American Manhood.

NEW WHOLESALE PRICES FROM FACTORY

Glenn's Lancaster 12,000-mile guarantee on workmanship and material is backed by Glenn's 26 years' tire experience in St. Louis handling quality Tires.

GLENN'S LANCASTER CORD TIRES

30x3½	Standard	$10.80	29x4.40	$11.45
30x3½	Oversize	$12.75	30x4.95	$16.95
31x4	Oversize	$15.95	30x5.25	$18.25
32x4	Oversize	$17.45	31x5.25	$18.85
32x4½	Oversize	$23.45	30x5.77	$23.25
33x5	Oversize	$33.50	33x6.00	$24.40

Our skilled mechanics are equipped to vulcanize balloons, also 6, 7, 8 inch truck tires.

Wood, wire, disc wheels repaired promptly and reasonably. Complete stock Rims and oversize parts to stop squeaky wheels. Dealers write for our special prices.

GLENN TIRE CO., GRAND AND PINE—LINDELL 2363.

ROMPING, care-free days of vacation. Just the time to let the influence of good music enter into young lives. Children like to play the Gulbransen Registering Piano.

$450 $530 $615 $700

TERMS $3.00 WEEKLY.

Kieselhorst's forty-seven year Policy: instruments of nationally recognized quality; fair prices; reasonable terms.

KIESELHORST

Since 1879 1007 OLIVE STREET Central 6380

PIANOS • PHONOGRAPHS • RADIOS

THE AMPICO IN THE MASON & HAMLIN AND HAINES BROTHERS PIANOS

SWOPE'S JULY SALE

The Addition of New Styles From Our Regular Stocks Adds Increasing Interest and Importance to the Great Reductions

Women's Sport Oxfords

Various Leathers—Broken Sizes. Crepe and Rubber Soles *Formerly $9 and $10* $5.85

$8.50 Plain and Strap Pumps

These popular styles of White, Blonde and Sauterne Kid, Tan Calf, Patent Leather $6.45

$12 to $17.50 Footwear

The Newest Styles in White, Colored Kid and Other Leathers Included $9.45

Sport Lisle Stockings, $1.55 *Formerly $2 and $2.25*

Great Reductions on Children's Shoes

Swope Shoe Co. OLIVE AT 10TH ST.

Gotham Silk Stockings for Vacations

The SUNFLOWER

To

JOPLIN - WICHITA

Lv. 6:40 pm. Ar. Joplin 7:00 am. Ar. Wichita 9:00 am.

Fast, through daily train service.

Tickets and reservations at City Ticket Office, 318 N. Broadway (MAin 1000).

W. F. Miller
Div. Pass'r Agt.
MO. PAC. R. R. CO.
Ry. Exch. Bldg.
St. Louis, Mo.

MISSOURI PACIFIC LINES

Lounge Club Car Service for Dinner—Breakfast into Wichita

SEND your WANT AD to the POST-DISPATCH and GET RESULTS—3-time Ads ALMOST CERTAIN for ANYTHING.

SUIT OVER $8,000,000 ESTATE

Son Would Break Will of Francis W. Jones.

By the Associated Press.

CHICAGO, July 14.—A petition to set aside the will of Francis W. Jones, former president of the Melba Manufacturing Co., involving approximately $8,000,000, has been filed in the Federal District Court by attorneys for his son, Walter E. Jones of Phoenix, Ariz.

Charges that his brother, Albert G. Jones, with others, had the will fraudulently executed, while the father was not of sound mind, are made. Walter E. Jones was bequeathed $10,000, with the provision that should he or any other legatee contest the will, his legacy would become null and void. The other brother, Albert, was named principal beneficiary.

Bedell

Washington Corner of Seventh

Thursday and Friday, a Tremendous

Dress Clearance

Offering Sensational Savings in Silk Frocks of High-Grade Quality and Smart, Distinctive Styling

Summer Silk Dresses

Hundreds of Dainty Models—Fashioned of Rich Colorful Silks—In the Newest and Most Popular Effects

EVERY DRESS A LATE SPRING MODEL FEATURING POLKA DOTS, FLOWERED CHIFFONS, COLORFUL PRINTS AND DAINTILY COLORED GEORGETTES.

Women's, Misses' and Extra Sizes

$9.95

Values to $19.75

This clearance offers attractive values in smart Summer Frocks—appropriate for all occasions—many dainty party Frocks—others plainly tailored for street and sports wear. You will want several for vacation needs. Late Spring styles remarkably reduced!

Smart Afternoon Frocks

Exquisite Silks, Georgettes and Crepes Daintily Trimmed With Laces and Touches of Contrasting Colors

POLKA DOTS IN COLORFUL VARIETY, COOL SUMMER CHIFFONS OF GAY COLORING—TWO-PIECE MODELS OF CONTRASTING SILKS—SMARTLY TRIMMED.

Women's, Misses' and Extra Sizes

$12.98

Values to $29.75

These Dresses are all much higher priced models—reduced for quick clearance. The quality of silks immediately assures you of their actual value—the trimmings are rich and unusually smart in effect. Every type is included in this assortment.

High-Grade Silk Frocks

Silks of the Richest Quality and the Loveliest Coloring Are Used in These Exquisite Fashioned Frocks

GRACEFUL FLARES AND FRILLS OF EXQUISITE CHIFFONS—SMART POLKA DOTS AND PRINTS OF UNUSUAL PATTERNS—COOL SUMMERY GEORGETTES OF RICH QUALITY.

Women's, Misses' and Extra Sizes

$19.75

Values to $49.75

Store Hours: 8:30 to 5

Friday, 8:30 to 5:30

Closed Saturday

STIX, BAER & FULLER

GRAND-LEADER

DOWNSTAIRS STORE

Value-Giving is Our Service to the Public—50 Departments

Thursday—New Dresses

Of Navy Blue Georgette and Crepes—Special

$10.00

NAVY blue Dresses are much in demand at this time. Short and long sleeve models in a number of attractive styles from which to make selection.

Silk stitching, pleatings, tuckings and ribbons are the trimming features. Suitable for misses and women in sizes 16 to 44.

(Downstairs Store.)

Continuing July Sale of Women's Shoes

$1.85

PATENT leathers, tan, black satin and combinations in such styles as Oxfords, straps, pumps and cut-out effects. Have high or low heels.

There are sizes 3 to 8 in the lot, but not in every style. Every pair is built to give good service.

(Downstairs Store.)

White Flannel Coats and Flannel Sports Suits

$10.00

THE Coats are excellently tailored of white wool flannel in mannish, single-breasted and double-breasted styles. Sizes 16 to 40. Suitable for dress or sports wear.

The Flannel Suits have white flannel skirts and navy blue flannel jackets. The jackets have white braid piping and pearl button trimmings. A very smart outfit. Sizes 16 to 38.

(Downstairs Store.)

New Felt Hats for Immediate Wear

Featuring the Popular Vagabond Shape—Specially Priced

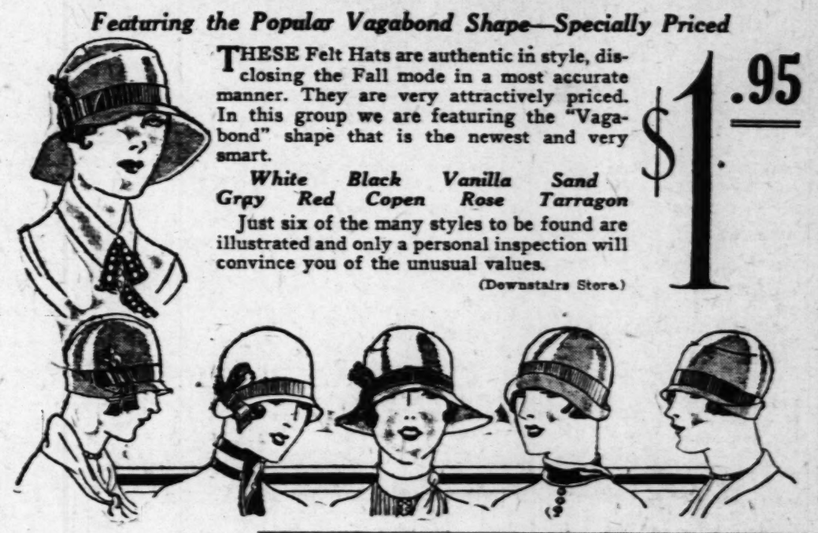

THESE Felt Hats are authentic in style, disclosing the Fall mode in a most accurate manner. They are very attractively priced. In this group we are featuring the "Vagabond" shape that is the newest and very smart.

White Black Vanilla Sand Gray Red Copen Rose Tarragon

Just six of the many styles to be found are illustrated and only a personal inspection will convince you of the unusual values.

(Downstairs Store.)

$1.95

Sale of 100 Bridge Lamps

Complete, **$5.00**

METAL or carved wood standards with metal bases in gold and black combinations. The shades are of pleated chints in beautiful patterns. Complete with standard socket and cord.

A special selling of Bridge and Junior Lamp Shades at *39c to $6.95* each.

Lamp Standards are priced from *$3.00 to $7.49* each.

(Downstairs Store.)

36 Unusual Specials for Thursday in Downstairs Store

Large Fancy Cretonne Cushions — **$1.33**
Most attractive Cushions, that may be used in the sunroom, bedroom, living room, etc. All are large and fluffy and covered with a good quality cretonne in many beautiful patterns.

Colored Crossbar Marquisette, Yd. — **10c**
This is a very fine Marquisette that is in large block patterns in colors of blue, rose, orchid and gold. Very much in demand for making attractive ruffle curtains.

300 Ruffled Curtain Sets at — **$1.98**
Made of colored dotted marquisette with solid color ruffles; double ruffled valance in solid colors and tie-backs to match. Colors are rose, blue and gold.

Congoleum Floorcovering, Sq. Yd. — **56c**
Genuine guaranteed Gold Seal Congoleum Floorcovering in splendid patterns for kitchen, dining room, etc. All cut from full rolls. Please bring measurements as none will be reserved.

6x9-Foot Congoleum Rugs at — **$4.54**
These splendid guaranteed Rugs come in choice patterns that are suitable for kitchen, sun parlor, bedrooms, etc. Offered at an exceptional saving.

Babies' Dresses, Petticoats, 3 for — **$1**
The Dresses are made in the yoke or bishop style; some are finished with hemstitching. The Petticoats are in the Gertrude style, trimmed with embroidery insertions and laces. Long and short models.

Play Suits and Panty Frocks at — **29c**
An odd lot of children's Play Suits and Panty Frocks. The Play Suits come in sizes 1 to 3 years and are in the sleeveless model. Panty Frocks are in sizes 2 to 5 years.

Baby Boy Wash Suits Priced at — **79c**
May be had in one and two piece models; made of good quality kindergarten cloth and ginghams in pretty colors. Come in sizes 2 to 5 years. Unusual savings afforded in this offering.

Women's Costume Slips Offered at — **88c**
These Costume Slips come in white only. Made of good grade muslin, have double hem, making them shadowproof. Have deep embroidery insertions and shoulder straps. Sizes 36 to 44.

Women's Rayon Hose at, a Pair — **77c**
Are rayon from top to toe; lightweight; have high spliced heel with double toe. Come in light colors only. Sizes 8½ to 10. Splendid values when offered at this low price.

Children's Roll-Top Socks, Pair — **19c**
An opportune time for mothers to select Children's Socks at a saving. Have roll tops in plain and fancy colors. Come in all sizes 4 to 9. 3 pairs, 55c.

Men's Mercerized Socks, a Pair — **19c**
These Socks are seconds, but exceptional values when offered at this price. All have double heels, toes and soles and come in black and the wanted shades. All sizes.

(Downstairs Store.)

50 White House Clocks, Priced at — **$1.98**
There are only 50 of these White House Clocks, so an early selection is advised. Set in ivory white frames and are accurate timekeepers. All are guaranteed.

Women's Rayon Teddies Priced at — **79c**
The warm weather needs of this type of garment can be secured Thursday at a splendid saving. Have fancy trimmed tops and rayon shoulder straps. Come in plain colors. All sizes.

Boys' Well-Made Blouses at — **69c**
Made in the popular sport collar or regular collar style; all have one pocket, yoke neck and open cuffs. These are seconds of a very good make. White and colors. All sizes. *3 for $2.00.*

Black and Brown Fiber Suitcases — **$2.98**
Those who are looking for a well-constructed Suitcase at a very small cost should not overlook this unusual opportunity. All are full 24-inch size and have 2 straps all around.

Attractive Japanese Parasols at — **$1.19**
Women's and misses' Japanese Parasols that are ideal for the bathing beach or the river. There is a wide color selection and all are weatherproof. Very specially priced.

Women's Leather Handbags at — **$1.19**
This is an opportune time to select a new Leather Handbag at a very small cost. Included are all-leather pocketbooks, strap-back and strap-top styles; all nicely lined and fitted.

Cocoa Castile Soap, 10 Bars for — **52c**
Cocoa Castile hardwater Soap for toilet or bath. All are large-size bars and a very special offering for Thursday only.

Linen-Finish Stationery, Pound — **25c**
This item is sure to be of interest to those who use pound paper. High-grade linen-finished Pound Paper in white and colors. 25 Envelopes to match for *11c.*

Men's Handkerchiefs, 6 for — **28c**
Good grade white cotton Handkerchiefs for men; all are soft finished and have ¼-inch hems. Unusual values at this price.

Women's Linen 'Kerchiefs, Each — **6c**
Full-size women's Linen Handkerchiefs in solid colors and with contrasting hems. All are of pure Irish linen and remarkable value.

Remnants Greatly Reduced
In the assortment you will find usable lengths of Laces, Embroideries, Trimmings, etc., in a wide selection at reduced prices that are exceptionally low.

Men's Union Made Wash Trousers — **$1.35**
These Trousers are suitable for work or dress wear. Union made of Daytona cloth and come in light and dark colors in assorted patterns. Sizes 29 to 42 waist.

(Downstairs Store.)

Men's Union Made Khaki Trousers — **$1.50**
The popular Khaki Trousers that are suitable for work and sports wear. All are well made and will give splendid service. Sizes 29 to 42.

Men's Blue Wool Serge Trousers at — **$4.95**
All-wool Blue Serge Trousers that are well tailored in the new English cut. Sizes 29 to 42. Are wonderful values when offered at this low price.

Special Group Boys' Wash Suits — **$1.25**
Included are Suits of fine quality fast-color fabrics in middy and button-on models as well as novelty combinations; wanted colors. Sizes 3 to 8.

Boys' White Duck Longies at — **$1.59**
Very popular with the boys for warm weather wear; well tailored of white duck; have all necessary pockets and belt loops. English cut with cuff bottoms. Sizes 6 to 15 years.

54-Inch White Wash Crepes, Yard — **$2.69**
Beautiful quality white all-silk Crepe that is guaranteed to launder. Suitable for making women's and children's outergarments as well as fine undergarments. 36 inches wide.

Women's Batiste Corsetalls at — **$1.08**
Well made of wide floral striped batiste with deep sections of elastic in skirt. All are boned front and back and have two pairs of hose supporters. Sizes 30 to 40.

Summer Wash Fabrics, a Yard — **39c**
In the assortment are silk and cotton mixtures, printed rayon, printed crepes in a large variety of colorings in figures and dots; 36 inches wide; some slight seconds.

White Cotton Broadcloth, a Yard — **19c**
Mercerized White Cotton Broadcloth suitable for making men's and boys' shirts, blouses, women's and children's dresses, etc. All 36 inches wide; exceptional value.

2000 Yards Awning Duck, a Yard — **19c**
This Awning Duck is in the 6-ounce weight, suitable for making porch shades, awnings and coverings; come in tan and white and blue and white woven stripes.

300 Army Blankets, Each — **$2.95**
Just the right sort of Blanket for camps and out-of-door use. Part wool and of a heavy grade. May be had in gray or khaki. Size 60x80 inches.

40-Inch Rayon Alpaca at, a Yard — **39c**
Good quality plain-colored Rayon Alpaca in rose, tan, helio, maize, etc., suitable for making women's and children's dresses, slips, etc.; extra wide.

1000 Yards Tan Tussah, Yard — **49c**
Fine quality silk and cotton tan Tussah of a very heavy grade; suitable for making sport dresses, etc.; an exceptional value when offered at this price.

(Downstairs Store.)

R

Men's Summer Suits at Unusual Price Savings

nts

Coats and
ts Suits
00

d of white wool flannel double-breasted styles. or sports wear.

flannel skirts and navy have white braid piping ery smart outfit. Sizes

(Downstairs Store.)

dge Lamps

with mbi- hints tand-

unior

oo to tore.)

airs Store

de Khaki Trousers
asers that are ts wear. All give splendid $1.50

Serge Trousers at
rousers that English cut. lerful values rice. $4.95

oys' Wash Suits
fine quality and button- ity combina- 3 to 8. $1.25

uck Longies at
ys for warm ed of white pockets and th cuff bottoms. Sizes 6 $1.59

ash Crepes, Yard
ll-silk Crepe er. Suitable ildren's out- undergarments. 54 inches $2.69

te Corsetalls at
striped ba- f elastic in nd back and pporters. Sizes 32 to 44. $1.08

Fabrics, a Yard
and cotton mix- ed crepes in a in figures and slight seconds. 39c

adcloth, a Yard
Broadcloth suit- nd boys' shirts, en's dresses, etc. ional value. 19c

ing Duck, a Yard
in the 6-ounce g porch shades, ome in tan and oven stripes. 19c

ankets, Each
Blanket for Part wool y be had in inches. $2.95

lpaca at, a Yard
d Rayon Alpaca etc., suitable for ildren's dresses, 39c

n Tussah, Yard
on tan Tussah of able for making xceptional value 49c

(Downstairs Store)

STIX, BAER & FULLER

GRAND-LEADER

Dollar Sale of Lingerie

Offers 5000 Dainty New Undergarments at the Exceptionally Low Price of

$1.00

An unusual opportunity for every woman to select Lingerie of cool wash fabrics fashioned in straight lines to conform to the vogue for simplicity in dress. Gowns, costume slips, step-ins and chemises in tailored or trimmed models are available in regular and extra sizes.

Step-Ins and Chemises

Step-Ins of silk pongee, rayon, nainsook, imported voiles; many styles; embroidered, lace trimmed or tailored; white or colors, *$1*

Envelope Chemises of rayon, voile or nainsook; fine and sheer; some are made by hand, others trimmed with lace or embroidery, *$1*.

2-Pc. Crepe Pajamas, $1

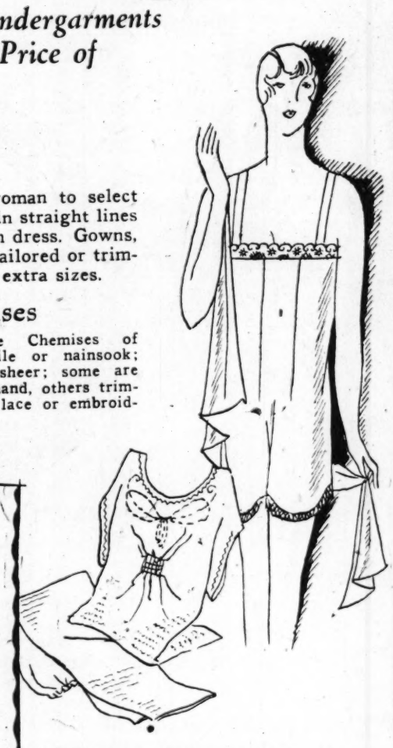

Extra-Size Lingerie

Gowns and costume slips designed especially for the large woman are made amply full and attractively trimmed *$1.00*

Step-Ins and Envelope Chemises of nainsook, are well made and trimmed with lace *$1.00*

Costume Slips

Ami-French costume Slips with scalloped edge and daintily embroidered are of cambric in flesh and white *$1.00*

Broadcloth and Slipwell Slips in the tailored style with silhouette-proof hem; are excellent values for *$1.00*

Porto Rican Gowns

Handmade with applique or hand-drawn trimming characteristic of Porto Rican garments in white and pastel shades..... *$1.00*

Gowns of voile, nainsook and crepe are cool and practical; available in styles with lace, embroidery or hemstitched trimming.

(Second Floor and Thrift Av.—Main Floor.)

A Special Purchase and Sale of Printed Batistes and Voiles

Offers Exceptional Values for

38c *Yard*

A leading manufacturer's surplus stock of Printed Voiles and Batistes was secured at a great concession in price. They are of fine, sheer quality and printed in pretty semi-conventional patterns in pleasing color combinations which are adaptable to many uses. The quality is superior to that usually obtainable for this price.

Voiles and Batistes, Always in Favor, Are More Popular Than Ever for Summer Wear

Nothing could be cooler or more delightful to wear than frocks of these Printed Voiles and Batistes, appropriate for all sizes, from the smallest to the largest. The colors and patterns are so decorative that they do not require trimmings, and one can have many charming frocks for very little cost.

On Sale on Second Floor and Main Floor Squares

All Straw Hats Reduced

Savings That Merit the Attention of Every Man Are Offered in the Most Favored Styles

Most men are ready now for a new Straw Hat and this sale affords them the opportunity for which they have been waiting. Our entire stock, embracing every favored type, Yeddos, Italian leghorns, sennits, Ecuadorian Panamas, Milans, toyos and split straws—is offered at greatly reduced prices.

Prices Range From

$1.39 to $7.50

Well-known makes such as Knox, Mallory and our own Royston brand are included. Hats of all favored dimensions, with plain and fancy bands are available in any size.

Men's Summer Caps, $1.50, $2.00, $2.50
Sun Visors, Specially Priced, 39c

(Men's Hats—Main Floor.)

Sheer Ruffled Curtains

Of Dotted Grenadine for the Summer Home

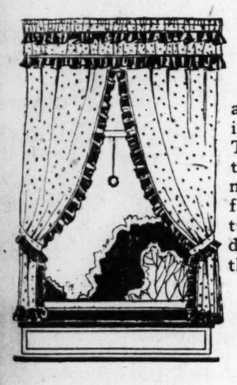

$2.75 *Set*

Dainty ruffled Curtains are charming for any room in the home in Summer. These dotted grenadine Curtains in white or ecru are made with tubfast and sunfast colored voile ruffles trimming the Curtains, the double ruffled valance and the tie-backs to match.

Choice of blue, rose, gold, green or orchid ruffles may be had in these dainty Curtains.

(Sixth Floor.)

Fragrant Incense

Delightful for the Summer Home

25c to $1.00 Pkg.

Burning incense of spice or flower fragrance will keep away the mosquitoes and other pests from the Summer cottage. Choice of violet, rose, sandalwood, cherry blossom and other odors, in fancy gift packages.

(Oriental Bazaar—Fifth Floor.)

Curtain Shower Bath

Complete Outfit Is Specially Priced at

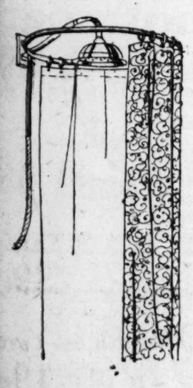

$9.75

Start these hot days off right with a cold shower. This large-size nickel-plated spray with rubber tube connection can be attached to any bathtub faucet; and the rubberized cretonne shower curtain is easily hung on the nickel-plated rod.

Complete Outfit—spray, tube, curtain, rod and pins —at the very special price of *$9.75*.

(Fifth Floor.)

16-Inch Lawn Mower

Ball-Bearing and Self-Sharpening

$9.50

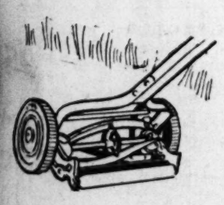

It will be a pleasure to cut the grass with one of these easy-running 4-blade Lawn Mowers with crucible steel blades; adjustable for cutting high or low grass.

Grass Catchers—that can be adjusted to fit 12, 14 and 16 inch Lawn Mowers are priced at *59c*, and the same style in larger size at *79c*.

(Fifth Floor.)

Sale of 4800 Men's Shirts

Affording Wide Choice of Materials, Styles, Colors and Patterns at the Exceedingly Low Price of

Plain Whites
Solid Colors
Checks and Stripes

$1.00

Neckband Style
Collar-Attached
Collar-to-Match

The exceptional values offered in our Dollar Shirt Sales are well known to the St. Louis public—and this event fully maintains the high standards of its predecessors.

The materials are of excellent quality; every Shirt is full-cut and well made; and the wide assortment suggests buying a liberal supply. All sizes; many colors and styles.

Domestic Broadcloth
Corded Madras

Cotton Pongee
Rayon-Striped Madras

Oxford Cloth
Percale

On Sale Thursday—On Thrift Avenue, Main Floor.

Sale of Silk Remnants

At Greatly Reduced Prices

Remnants of Silk in black and colors, plain and figured, in usable lengths of 1 to 4 yards for dresses, undergarments and trimmings are unusual values.

At **$1.45** *Yard*

36-In. Striped Taffetas.

36-In. Rajah Silk Pongee in black and colors.

Printed Crepes de Chine, 40 inches wide.

Polka Dot Georgettes, 40 inches wide.

At **$1.65** *Yard*

Plain colored Georgette, 40 inches wide.

Radium in plain colors, 40 inches wide.

At **$1.85** *Yard*

Satin Crepe in black and colors, 40 inches wide.

Flat Crepe in black and colors, 40 inches wide.

Crepe de Chine in black and colors, 40 inches wide.

(Silk Salon—Second Floor.)

BANKRUPTCY SUIT THREATENS SUIT CLUB

Desloge (Mo.) Man, With Assets of $19,000, Lists Interest in Partnership at $1.

Members of the Lead Belt Suit Club are wondering when they will be "suited." All have paid the regular initiation fee of $1 and the weekly dues of $1, but a bankruptcy suit threatens to crowd their suits out of the picture.

The bankruptcy suit was filed by St. Louis wholesalers against M. J. Margulis, general merchant of Desloge, Mo., who is a partner in the Lead Belt Suit Club with J. M. Leach, general merchant of Flat River, Mo. Leach has not been sued, and that may be the salvation of the club members.

Drawing Every Week.

Margulis, testifying yesterday before Referee in Bankruptcy Coles, said the club was founded 19 weeks ago. Each member who paid $1 a week for 50 consecutive weeks would get a nice suit. Moreover, every week a drawing was held and the member whose number was drawn would get his suit without further payments, regardless of whether he had paid $1 or $49, or somewhere between those figures.

"Who drew the numbers?" asked Referee Coles.

$19,954 in Assets.

"Oh, we'd have some little girl or boy in the neighborhood do that," Margulis answered.

Receipts from the initiation fees and weekly dues were used to pay for the suits distributed, and the balance was put into a trust fund for the members, the account being in the name of Margulis and Leach.

"Did the club show a profit?" Referee Coles asked.

"All suit clubs make a profit," volunteered Richard O. Rumer, attorney for Margulis.

Margulis listed assets of $19,954 and liabilities of $25,853 for his whole business, of which the suit club was a part. He listed his half interest in the suit club at $1.

POLICE SEEK IDENTITY OF GIRL'S BODY FOUND IN ROAD

By the Associated Press.

BOSTON, July 14.—Police today called upon newspapers to aid them in the solution of the mysterious murder of an attractive young woman whose dismembered body awaits identification in the City Morgue. A reconstructed picture of the girl's face was printed in the newspapers in the effort at identification.

The police are seeking the driver of a large blue sedan seen near the cemetery wall in the Mattapan district, where the body was found yesterday morning. The car was observed at the spot shortly after midnight.

Efforts also are being made to trace the slayer through the makers of the cardboard boxes which, together with a burlap bag, contained the parts of the body.

The girl had been victim of an illegal operation before her death, authorities declared. Dr. Timothy Leary, medical examiner, said the dismemberment had been done by someone skilled in surgery.

ST. LOUISANS START TONIGHT ON 'GOOD WILL' TOUR OF EUROPE

The "good will" tour of Europe, conducted by the Chamber of Commerce, will get under way at 10 o'clock tonight when a special Wabash train will leave Union Station for Quebec, Canada, from which port 94 St. Louisans will sail Friday on the Canadian Pacific Steamship Mount Royal.

Delegates, whose names were published in the Post-Dispatch July 4, will visit England, Holland, France and will have their choice of two extension tours, one to Switzerland, Southern France and Italy; the other to Germany, Switzerland and Czecho-Slovakia.

CRUEL STOMACH PAINS ✓ Get Quick Relief

Food or water may cause severe stomach and bowel pains. For prompt relief, there is nothing better than Chamberlain's Colic Remedy—famous for fifty years. Get it today at any drug store. Have it ready!

FREE TO MOTHERS!—A new booklet on "Care of the Sick." Write Chamberlain Medicine Co., 903 6th Ave., Des Moines, Ia.

CHAMBERLAIN'S GUARANTEED REMEDY FOR COLIC AND DIARRHEA THE FIRST AID IN STOMACH ACHE

The Famous Keeley Treatment for Liquor & Drugs
REMOVES the craving for drink and drugs.
RESTORES self-respect and self-power.
Successful For Over 50 Years
No Restraint—No Bad After Effects—Moderate Cost—Correspondence Confidential
Address—H. R. Nelson, Secretary
The KEELEY INSTITUTE
Dwight, Illinois

MUNGER'S
Family Laundry
2308-10 Washington
Dry Wash 10c lb.
Table and bed linen, towels, etc., ironed; personal linen dried ready to iron. Minimum bundle $1.00.
CEntral 3155-6-7

Only
Round $21.74 Trip
St. Louis
to
St. Paul
and
Minneapolis

Burlington Route

An exceptional opportunity to have a glorious two-weeks vacation in
The Land of Ten Thousand Lakes
At About One-Half Fare

Tickets good (either via Burlington or Galesburg) on any C. B. & Q. train leaving St. Louis
July 17
Return Limit August 2

Tickets honored in sleeping cars upon payment of the usual Pullman fare.

Baggage Checked as Usual

$10.87 for Children of Half-Fare Age

BUY TICKETS EARLY
at
Union Depot Ticket Office
or
City Ticket Office, 324 North Broadway
Phone Central 6360

ROBERT SCOTT DENIES FIRING SHOT WHICH KILLED CLERK

Brother of Man, Under Death Sentence for the Murder, Questioned by Court.

By the Associated Press.

CHICAGO, July 14.—Robert B. Scott, brother of Russell T. Scott, who is under a death sentence, took the witness stand today and denied he fired the shot which killed young Joseph Maurer, a murder to which he pleaded guilty.

Robert testified, after several long conferences between opposing counsel and Judge William N. Gemmill. He was interrogated by the Judge.

After 10 minutes of preliminary questioning regarding Robert's life history, Judge Gemmill said:

"There are certain questions I understand from your counsel which you do not desire to answer. I want to respect that desire. I want to ask you one direct question. It is: Did you fire the shot which killed Joseph Maurer?"

"I did not, your Honor," replied Scott in a strong, clear voice.

"There is one further question I want to ask you, and you may answer it or not as you choose," continued Judge Gemmill. "Were you in the City Hall Pharmacy on the night of April 2, 1924?"

"I prefer not to answer," Scott replied.

WOMAN FOUND MURDERED

By the Associated Press.

PAWHUSKA, Ok., July 14.—Mrs. Jack Gardner, wife of the proprietor of a cleaning and pressing shop here, and daughter of Charles Harris, one of Pawhuska's pioneer citizens, was found dead on a highway just east of the city, early today, with her throat cut.

A man's felt hat was found near the body. A piece torn from a Dallas (Tex.) newspaper had been placed in the band to make it fit.

Mrs. Gardner was last seen, so far as could be learned by relatives, about 7:30 o'clock Tuesday night.

Kansas City Business Men Coming

An automobile Good Will tour through this section of Missouri will be conducted, Aug. 24 to 27, by members of the Kansas City Chamber of Commerce. They will be entertained here Aug. 25 by the St. Louis Chamber of Commerce.

Cleveland (O.) Lawyer Falls Dead.

By the Associated Press.

DENVER, Colo., July 14.—Sheldon H. Tolles, 70 years old, prominent Cleveland lawyer, fell dead here today. Apoplexy is thought to have caused his death. Tolles was here attending the American Bar Association Convention.

Sure Relief FOR INDIGESTION

6 BELL-ANS Hot water Sure Relief
BELL-ANS
25¢ and 75¢ Packages Everywhere

Open Stocks in Silverware

Numerous designs are shown at Bolland's from which single articles may be purchased. A complete set may be obtained in this way.

BOLLAND'S
Locust at Tenth
Jewelers for 78 Years

Coliseum Pool
Salt water

Girls are finding fun in a salt water swim on their way home from the office.

Coliseum Pool
WASHINGTON AT JEFFERSON

Store Closed Saturday. Shop Thursday and Friday. Open Friday to 5:30

ST. LOUIS LARGEST BARGAIN BASEMENT!

The New Nugents
The Store for ALL the People

Girls' Wash Dresses
Extraordinary Values
39c 7 to 12 Years
69c 7 to 12 Years
$1.09 7 to 14 Years
Every Dress well made and guaranteed fast color materials. You will want several at these low prices.
(Nugents—Bargain Basement.)

1800 WASH FROCKS

Basement

SALE
THURSDAY
$1.95, $2.59 and $2.95 Values
$1.48

Not one of these charming Dresses should be selling for as little as $1.48. They are all worth from $1.95 to $2.95, specially priced for Thursday at this low price.

Basement

SIZES
36 to 44 and 46 to 50

FABRICS
Include genuine broadcloths, cotton foulards and voiles.

Every model, shade and trimming that is in style this Summer will be found in this group. Beautifully fitted and trimmed.

Bargain Square Specials

25c Dress Ginghams
A standard made quality; various size checks and plaid effects, 32 inches wide; 2 to 10 yard lengths 15c

Hemstitched Huck Towels
Seconds of 25c values, extra heavy huck with blue and yellow stripes, 17x43 size, neatly hemstitched. Each 12½c

Undergarments
Pretty lace or embroidery trimmed Gowns, Chemise, Step-Ins or Bloomers; regular sizes 49c

25c Dress Percales
A fine soft quality striped, check and dot; 36 inches wide; 2 to 10 yard lengths 15c

35c Colored Voiles
A fine sheer quality of mercerized cotton Voiles, 40 inches wide, all wanted plain shades 25c

Figured Drapery Gauze
High luster finish, beautiful quality; just the fabric for panels or casement curtains; yard... 69c

Odd Valances
Assorted patterns with double colored ruffles, ideal for drapes over curtains; each 49c

5-Piece Valance Sets
This marquisette Valance set is new and appropriate for most any room, full colored ruffles and tie-backs to match $2.49

Boys' Wash Suits
Well made, all the wanted styles, guaranteed fast color; all sizes 3 to 8. Special, each 89c

Panel Curtains
Scalloped edge Panel Curtains; double thread filet weave; 45 inches wide, can be used one to a window; ecru; each $1.39

Men's Silk Hose
Genuine celebrated Holeproof Hose, rayon plated double heel and toe. Special value, pair 33c

50c Jumbo Turkish Towels
Excellent heavy double thread snow-white bleach, with colored stripes; 22x44 size; each..... 29c

(Nugents—Bargain Basement.)

Yes! Three Ninety for
SILK DRESSES
For Women, Misses and Stouts

All Wanted Summer Colors

You'll miss the *treat* of your lifetime if you miss this Dress sale—and plan to get the adorable sport Dresses—an afternoon Dress—a luncheon Frock—or a summery Dress for the dance—they are all here. Come prepared to get several.

$3.95

Materials
Georgette, sport striped tub silk, crepe de chine, flat crepe, radium silk, printed crepe, polka dots. And all wanted colors.
(Nugents—Bargain Basement.)

Women's Novelty and Colored Footwear

Styles Are:
Opera pumps, D'Orsay pumps, T-straps, cut-outs, straps and Oxfords.

Kinds Are:
White kid, gray kid, parchment kid, black satins, blonde kids, patent leathers and others in plain or combinations.

$2.98

All Style Heels—All Sizes 2½ to 8
(Nugents—Bargain Basement.)

Sale! Cork BURLAP-BACK Linoleum!

69c Sq. Yd.

Here's welcome news to every housewife that wants new and attractive Linoleum for the kitchen. We purchased 1200 square yards of genuine cork, burlaped-back Linoleum. (That is the kind of Linoleum that gives real wear).

6 FEET WIDE

Wonderful Assortment of Patterns and Colors

It is 6 feet wide and comes in a complete assortment of patterns and colors. A shade for most any kitchen. And this is the kind that you can use in more rooms than the kitchen.

Bring Your Room Measurements With You
(Nugents—Bargain Basement.)

At All 3 Stores !

SENSATIONAL 5300-PAIR CLEARANCE

Huette's

WOMEN'S $6, $7 AND $7.50
Footwear at
$3.85

$3.85

$3.85

$3.85

$3.85

$3.85

$3.85

$3.85

2 PAIRS FOR $7

Every Woman Who Sees These Styles WILL Want at Least Two Pairs!

Reductions Are Radical—Values Are Phenomenal

Blonde, Bois de Rose, Parchment, Nude Kid or Calfskins
Fashionable Lizard and Reptile Leathers
Patent, Black Kid, Tan Calf, Satin
Snow-White Linen Summer Styles

By far the greatest Shoe sale of the season, it holds added interest for the many women who will anticipate their future requirements—INCLUDED are styles that will be highly favored for early Fall wear. Complete and incomplete lines from Huette's regular stock. Careful fitting service—courteous store service.

$3.85

$3.85

$3.85

$3.85

$3.85

$3.85

$3.85

$3.85

Huette's WONDERFUL SHOES

420 N. Sixth—716 Olive St.
6118 Easton

Come Early for the Best Selections

See Window Display of All the Styles

5:30

Wash Dresses
ordinary Values
69c $1.09
7 to 12 Years 7 to 14 Years
l made and guaranteed fast color
want several at these low prices.
Nugents—Bargain Basement.)

OCKS
Basement

e Ninety for
RESSES
isses and Stouts
l miss the *treat* of your if you miss this Dress nd plan to get the adora- rt Dresses—an afternoon a luncheon Frock—or a y Dress for the dance— e all here. Come pre- o get several.
3.95
Materials
atte, sport striped tub pe de chine, flat crepe. ilk, printed crepe, polka nd all wanted colors.
ugents—Bargain Basement.)

elty and Footwear
e: mps, ps, 1- t-outs, xfords.
Are: kid, gray ment kid. s, blonde t leathers in plain tions.
$2.98
2½ to 8
agents—Bargain Basement.)

leum!

Nugents
The Store for ALL the People

BUY ON THE MORRIS PLAN—25 to 50 Weeks to Pay

Special—Couch Hammock
Real comfort for the porch or lawn; full padded back with cushion seats; made with adjustable head rest; rust-proof chains; covered with gray drill.. $14.95
(Nugents—Fourth Floor, North.)

Sailor Pants for Outings
The most popular Pants for girls and boys, neatly made of excellent quality drill. Lace back, pockets and 22-inch bottoms $1.50
(Nugents—Third Floor, North.)

50c Children's Athletic Suits
Of checked nainsook, for boys or girls, sizes 6 to 14 years, broken sizes... 3 for $1
(Nugents—Second Floor, South.)

Handmade Porto Rican Nightgowns
In slipover style, round and V neck, beautifully embroidered by hand in dainty colors, hand sewn and hemstitched. Colors of flesh, peach, orchid and white $1.19
(Nugents—Second Floor, South.)

Shop Thursday and Friday—Store Closed Saturday *Open Friday Until 5:30*

BUY FURS NOW AND SAVE
Continuing
OUR GREAT MIDSUMMER SALE OF
FURS
Save 25% to 40%

$295 Genuine Scotch Mole Coats — Full length, with large collars and new puff sleeves..... $195
$275 Silver Muskrat Coats — Trimmed with brown fox; full length $195
$325 Gen. Hudson Seal Coats — (Dyed Muskrat) with natural beige or Kolinsky squirrel collar, large cuffs.. $249.50
$395 American Broadtail Coats — In brown or platinum gray shades; fox or squirrel trimmed $298
$398 Jap Weasel Coats — Hudson Bay, large fox collar and self trimmed cuffs $298
$398 Nat. Siberian Squirrel Coats — Also in beige shade with large fox collar $298
$650 Jap Weasel Coats — Beautiful fox collar and deep border; richly lined $498

CONVENIENT PAYMENTS
Three separate and distinct payment plans make it possible for you to secure the Fur Coat you have wanted.
(Nugents—Second Floor, North.)

SALE IN ST. LOUIS' LARGEST FUR DEPARTMENT

Special Thursday
SALE OF MIDSUMMER MILLINERY
The very prettiest styles of the season included in this group of 200 Midsummer Hats for the miss and matron who seeks millinery of unusual charm. They're fashioned of straw, silk and visca.

Regular $5, $7.50, $10 Values
$3
(Nugents—Second Floor, South.)

Summer Silks Reduced
$2.98 32-In. Striped Silks — Of crepe de chine or broadcloth in a large selection of beautiful sport stripes in beautiful color combinations .....
$2.98 40-In. Printed Crepes — In a lovely pattern, on light and dark grounds .....
$2.49 36-In. Foulards — In a wide range of cool-looking white and black effects.....
$2.49 40-In. Georgette Crepe — In dot and floral and conventional patterns, cool, sheer and immensely popular for Summer dresses...
$2.29 40-In. White Washable Crepe — Of nice quality, lovely weight and the season's most favored fabric..
$1.98 *A Yard*
$3.98 54-Inch Crepe de Chines
Of excellent weight and finish; white, pink, palmetto green, royal blue, silver, gray, willow green, phantom red..... $2.98
(Nugents—Main Floor, South.)

JULY SALES! *Big Reductions*
ATTRACTIVE PRICE CONCESSIONS
Men's Hot-Weather Suits

Regular $27.50 Values
Genuine Priestley English Aerpore and Finest Tropical Worsteds
Perfectly tailored and perfect fitting, silk trimmed, patch and set-in pockets.
Stouts, Slims, Shorts, Regulars
$22.95 Extra Trousers to Match $5.00

Regular $19.50 Mohairs
Neat patterns in the newest weaves, shadow stripes and mixtures, includes Priestley English mohairs.
$13.95 Extra Trousers to Match $4.50

GENUINE PALM BEACH SUITS
Regular $15 Values
Newest patterns; brown, sands, well known for service and comfort. Grays and fancy weaves.
Extra Trousers to Match, $4.00
$12.95
(Nugents—Third Floor, North.)

JULY SALES! *Big Reductions*
Sale 2000 Summer Tub Silk DRESSES

THINK OF IT! 3000 new spick and span tub silk Dresses and about 500 finest rayon Dresses, every one of them in crisp original package at a price that is a sensation.
$5.95 and $6.95 Dresses
Choice, Thursday
$2.95
Complete Sizes
Misses' 16 to 20
Women's 36 to 44
TRIMMING
Hand smocking, hand-drawnwork, collars, cuffs and trimmings of contrasting colors. Plain colors, also polka dots.
COLORS
Peach, rose, blue, tan, yellow, green, white, gray, sunni, orchid, pink, coral, sand, etc.
(Nugents—Second Floor, South.)

Buy Household Needs in July
JULY SALES FEATURE ATTRACTIVE PRICE REDUCTIONS

Krinkled Bed Sets — Size 80x90; colors rose, blue, gold and helio; bolster to match $3.25
Krinkled Bed Sets — Sizes 78x90; bolster to match colors of rose and blue..... $2.45
Bath Towels — Fancy Jacquard border Bath Towels, extra fine quality; slightly soiled, each 49c
All-Linen Towels — Size 18x36 inches in fancy damask weave; extra heavy weight. Each 59c
25c Unbleached Muslin — Unbleached Muslin in a very good quality; can be used for making mattress covers and many other household purposes. 36-in. wide... 15c

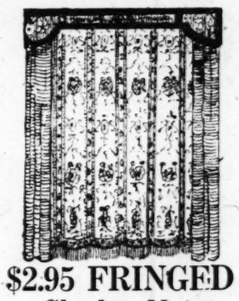

$2.95 FRINGED Shadow Net PANELS
Shadow Net Panels shown in the two-tone effects, and in a complete range of patterns. All are scalloped with 3-inch artificial silk bullion fringe, 45 inches wide, 2½ yds. long.. $1.90
Iced Tea Spoons — Heavy silver-plated Iced Tea Spoons, made by well-known manufacturer, in plain and butler finish. Each 15c
(Nugents—Main Floor, North.)

85c Casement Materials — 36-inch width Casement Materials in the wanted pongee tint, splendid for casement and glass curtains, an unusual offering. Yard. 55c
50-Inch Belgian Linen — 50-inch Belgian Linen shown in a large range of stripe and color combinations, splendid for slip covers and many other uses, yard.. 85c
81x90 Bed Sheets — Seamless Bedsheets in 81x90-inch size, made of very good quality bleached cotton $1.00
42x36 Pillowcases — Pillowcases in 42x36-inch size, strongly made of a good quality bleached cotton, each..... 19c

JULY SALES! *Big Reductions*
15,000 Yards
WASH GOODS

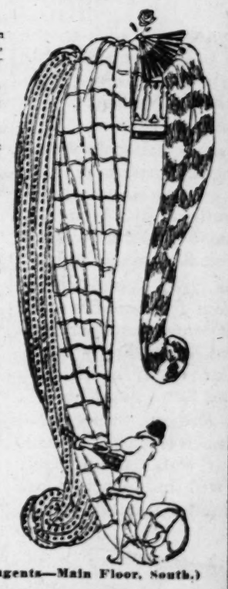

Sheer Chiffon Voiles — Those delicate woven Sheer Chiffon Voiles in the latest check, flowered, figured and polka dot effects. Patterns that not only lend color and individuality, but are real values. Yard..... 97c
98c White Dress Linen — Just the ideal fabric for that chic mannish tailored Suit or for that particular dress. Comes in 36-inch width. Yard..... 71c
Half-Silk Crepe de Chines — Patterns that command the eye in half-silk crepe de chine in those lovely baskt effects, cubes, oblongs, dots, squares, floral and figure designs. Yard, 98c and $1.25
Grandmother Chintz — Neatly carried out designs in Grandmothers' Chintz, figured and floral effects on contrasting grounds, 32 in. wide. Yd., 47c
Noveluster Crepe — "Le Dernier Cri" in fashion's decree of modes, Noveluster Crepe in the shades of chonchshell, Lanvin, reseda, fox trot, ocean blue, maize, silver, gunmetal, helio. 36 inches wide. Yard..... 57c
(Nugents—Main Floor, South.)

JULY SALES! *Big Reductions* **RUGS**

Heavy Wilton Velvet Rugs
9x12 Size. $57.50
Offering an assortment of extra heavy seamless Wilton Velvet Rugs, beautifully fringed and woven in the newest open field designs with soft shades of taupe and many other wanted colors.

59c 3-Yard Wide Floorcovering
Square Yard, 42c
Heavy printed surface to give satisfactory service. Patterns that can be used for kitchen, hall, bathroom, etc. Special for one day only.
(Third Floor, South.)

Special Thursday
500 Irish Linen Dresses
$1.95 and $2.95 Values
Set-in sleeves, round and V-neck, 2-piece effect, odd trimmings, contrasting collars and cuffs, etc. In blue, green, brown, Copen, Nile, tan, orchid, etc. $1
(Second Floor, South.)

SALE OF BEDROOM FURNISHINGS

Nugents Imperial Mattress — Made of choice cotton layer felt with four-row stitched ends, roll edge, square tufted; guaranteed to wear, covered in choice assortment of art ticking. 50 lbs. weight. $15.95

$29 Bed Outfit $21.75
Steel Bed, made with 2-inch round tubing, continuous post style, heavy fillers, brown finish. Coil bed spring, oil-tempered, single steel coils, warranted 10 years. Sanitary Cotton Mattress; 45 lbs., strongly tufted, roll edge.

Your choice of twin or full size. Can be bought separately.

Nugents Special Pillows — Extra well filled, choice duck feathers, size 20x26 inches, covered with fine art ticking. Pair $5.65
—Fourth Floor, North.)

Electric Fans

A breezy, smooth running and quiet Electric Fan. Handsomely finished in black Japan, for home or office use. Operates on either current. Special $4.95
(Fourth Floor, South.)

Timely Sale of Stone Jars

Heavy stone, highly glazed, with ground edges. Used for preserving and other household purposes.
4-gallon size; special 66c
5-gallon size; special 86c
8-gallon size; special $1.46
10-gallon size; special $1.96
12-gallon size; special $2.46
(Nugents—Fourth Floor, South.)

$12.50 Lawn Mowers

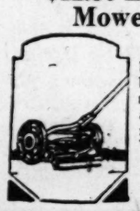

Full ball-bearing—4 blades, self sharp ening and easy running. Very spl. $8.85

$30.00 Refrigerators

"Belding Hall" make—3-door side-icer style; sanitary white lined provision chamber. Special, $19.95
(Nugents—Fourth Floor, South.)

SPECIAL!
6 Iced Tea Glasses With 6 Coasters

Full-size Glasses in the popular crackled crystal glass, with coasters to match. Set, 55c
(Fourth Floor, South.)

WEATHER STATION FOR AVIATORS HERE

Pilot Balloons to Be Used to Chart Wind Currents on Air Routes.

St. Louis is to have one of 21 pilot balloon stations recently authorized by Congress with a $75,000 appropriation for the Weather Bureau to facilitate traffic on the major air highways of the country.

Already there are 14 such stations in the United States, established to inform aviators in advance whether they will encounter fair weather or foul. Arrangements for St. Louis, as understood by W. B. Robertson of the Robertson Aircraft Corporation, contract carrier for the St. Louis-Chicago branch of the transcontinental air mail service, will be that observations taken from the Weather Bureau in the Railway Exchange building will be telephoned to the aviation field about 15 minutes before each flyer is due to depart.

Tests 20 Miles Above Earth.

Balloons sent up by the Weather Bureau have recorded atmospheric conditions at a height of 20 miles above the earth—further from the globe than any man has yet reached. These were sounding balloons, which carry a wicker case of recording instruments. When the balloons burst as the atmosphere grows thin the instruments attached to a parachute descend slowly.

Nobody knows how high the pilot balloons have gone, for they are simply released, watched for a few miles and then abandoned to their fate generally. They are not long in passing out of sight, for they rise at a rate of 600 or 800 feet a minute. Sometimes, however, they have been watched for 20 miles. They are of light rubber, inflated to a diameter of about 30 inches, so flimsy that they are literally the sport of every wind that blows. That is not without design, for "every wind that blows" is exactly what the aviator wants to know about.

The observer trains on them an instrument resembling a surveyor's transit except that the eyepiece is in the side—it is called a theodolite. Every 30 seconds he jots down the position of the balloon, its height and direction, so that his notes will make up a chart of wind speed and direction on each air level, just as complete as could be made by a man aloft in an observation balloon.

Grill Room Specials THURSDAY
The Benish Hot Weather Special was created to fill a hot weather need. It cannot be obtained anywhere else than at cavern cool Olive at "Ate."
Grill Room • Lunch Room • Bakery
Benish Corner • Olive at "Ate"
Cafeteria • 710 Olive
Benish No. 2 Sonth & Olive
Benish

Your family can motor in greater safety.
See announcement by **STUTZ** on July 18th in this paper
BENJAMIN MOTOR CO., 3021-23 Locust Boul.

Quick! Ends pain at once! CORNS

In *one minute* your misery from corns is ended. That's how quick Dr. Scholl's Zino-pads give relief. They stop the cause—pressing or rubbing of shoes. Once the corn is removed it can't come back—because Zino-pads stop it before it has time to start.
Dr. Scholl's Zino-pads are thin, medicated, antiseptic, protective, healing. No liquids, no taps, no risk, no bother. Safe, sure, quick results guaranteed. Get a box today at your druggist's or shoe dealer's—35c.
For free sample, write The Scholl Mfg. Co., 213 W. Schiller St., Chicago, Ill.
Dr Scholl's Zino-pads
Put one on—the pain is gone

BARNEY'S
ARMY GOODS STORE
10th & Washington

WARDROBE TRUNKS $15.75
FULL SIZE ..

$6.00 Brief Cases $3.95
BLACK BRIEF CASES 16 IN. $1

$22.50 Tourist Wardrobe Trunk, steamer style.... $16.50
$18 Wardrobe Suitcase, 30 in., $11.95
Officers' Trunk Lockers, large, $4.75
Auto Running Board Trunk.... $5.75
$8.50 Suitcase, 24-in., special.. $4.95
$1.50 Suitcase, black or brown, 98c
$5.50 Traveling Bags, 18 in., $3.95

AUTO TENTS

KHAKI, WATERPROOF
With large front extension. Size 7x7 ft.; complete, ready to set up. $9.90

KHAKI WATER-PROOF TENTS— Wall style. Size 7x7 ft. $9.90

Waterproof Paulins, square ft.....6c
Khaki Shelter Tents, brand new, $2.98
$4 Rustic Lawn Birch Chairs... $1.83
Hot or Cold Jug, gallon..... $1.69
Polar Cub 6-in. Electric Fan.. $2.98
Galvin $8 8-in. Electric Fan.. $5.39
U. S. White Sailor Pants, pair... 95c

$1.50 BROWN CANVAS SHOES 59c A PAIR

For men, youths and boys; rubber trimmed, ankle patch, non-slip rubber soles, etc.

Men's 75c Fancy Socks, a pair.. 49c
20c Light Gray Socks, 2 prs. for 25c
Men's $2 Shirts, white and fancy, $1
Children's 98c Play Suits, now.. 50c
$1 Four-in-Hand Ties, 47c; 3 for $1.35
$4 Fancy Indian Blankets, now $2.98
$4 Bathing Suits, all sizes... $1.98

BARNEY'S
ARMY GOODS STORE
10th & Washington

ADVERTISEMENT

French Society to Celebrate Fall of the Bastile

The Associated French Societies of St. Louis will celebrate the 137th anniversary of "The Fall of Bastile" tonight.

The French revolution has had its influence on furniture design. At the Prufrock-Litton Furniture Company, Fourth and St. Charles Streets, designs of the old and new furniture masters are priced within the reach of all.

See the beautiful Louis XVI. bedroom suite, large vanity, chest, full-size bed, chair and bench, priced as low as $163.

ADVERTISEMENT

Musician Out of Tune

"Gas pressure in my stomach sometimes distressed me so that I could not think. I played out of tune and twice lost my position. No medicine helped me, and I became disheartened. Another musician advised me to try MAYR'S, and I am now enjoying the best of health." It is a simple, harmless preparation that removes the catarrhal mucus from the intestinal tract and allays the inflammation which causes practically all stomach, liver and intestinal ailments, including appendicitis. One dose will convince or money refunded. Wolff-Wilson Drug Stores. Walgreen Drug Co. and druggists everywhere.

Paying tenants are quickly found through Post-Dispatch wants. Phone your want ad or leave it with your nearest druggist.

here's **PEP** for you in CEREAL FORM

Ready to eat—with marvelous flavor. PEP brings you health and dash. Everyone loves it. Contains bran.

Kellogg's PEP
THE PEPPY BRAN FOOD

The zest of life

Golf means more than exercise and fresh air. Strife for an elusive skill and the keen zest of rivalry—these are the things that make golf good fun.

Kolynos also adds to the zest of life, leaving that rare feeling of cleanliness and exhilaration—the thrill of feeling fit.

Kolynos cleans completely, helping the health of your entire mouth—the health of your entire body. That clean fresh taste in your mouth tells you that Kolynos is right.

This light dental cream, free from grit, liquefies in the mouth penetrating places not reached by ordinary dentifrice or tooth brush—for nothing flows like a fluid.

Try Kolynos tonight. See how much cleaner and fresher your whole mouth feels. You will be surprised and delighted—and refreshed!

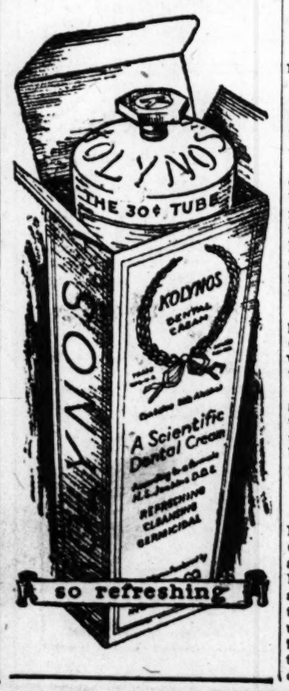

LINCOLN J. CARTER GAVE PUBLIC THRILLERS

Author of Melodramas, Who Is Dead at 61, Built Plots Around Mechanical Ideas.

By the Associated Press.

GOSHEN, Ind., July 14.—Amid the pastoral surroundings of his Elkhart River home, near here, Lincoln J. Carter, 61 years old, author of melodramas popular a generation ago, watched the curtain of life descend yesterday. A weakened heart, which for several months had kept him under the care of physicians, yielded to an attack of Bright's disease.

Funeral services will be held tomorrow at Sunset, his suburban residence. He will be buried in a country cemetery nearby.

Mr. Carter is survived by his widow, a son by a former marriage, Lincoln J. Jr. of South Bend, Ind., and a brother and two sisters, all of Salt Lake City, Utah.

Carter, an itinerant actor, discovered a native talent for writing melodramas and playgoers of a generation ago who liked the hair-raising rescue of the heroine and the baffling of the mustached villain flocked to his shows. He gave them thrills; they gave him wealth and fame.

When the moving picture virtually killed the inexpensive melodrama with its spectacular stage action, Carter retired to the Elkhart River estate. Two attempts to direct films ended because he was not strong enough for the rigorous life.

Never Wrote a Failure.

It was as a property man and player of small parts at the old National Theater in Chicago that Carter began employing mechanical devices in the development of the plot. Eventually he began weaving situations around mechanical ideas. In 1886 he produced his first thriller, "Sidonia," at the Academy of Music in Chicago. Then came "The Fast Mail" in 1889; "The Tornado" in 1893; "The Defaulter" in 1894; "Under the Dome" in 1895; "The Heart of Chicago" in 1896; "Remember the Maine" in 1899 and "Chattanooga" in 1898.

Carter then was firmly established as a writer of melodrama and with the profits from his shows bought the Criterion Theater in Chicago. There he staged "The Flaming Arrow," "Down in Mobile," "The Eleventh Hour," "Two Little Waifs," "Too Proud to Beg," "Her Only Sin," "The Eye-Witness," "Bedford's Hope" and "While Frisco Burns." At one time he had 30 companies playing out of Chicago. He claimed he never had written a failure.

"First select a mechanical sensation and then build a plot around it," was Carter's unorthodox formula in writing melodramas. "Let no manifestation of nature's forces on land and sea baffle you. And always have a happy ending."

Father and Mother Actors.

Carter sprang from theatrical stock. Both his mother and father were actors and there were others of the profession among his forebears.

On the day he was born, April 14, 1865, at Rochester, N. Y., President Lincoln was assassinated and in tribute to the martyred executive whom she admired, Carter's mother christened him "Lincoln."

He traveled with his parents over several "one-night-stand" circuits, and early assimilated the craftsmanship of the stage. But the problems of the property man and stage carpenter always interested him more than acting.

Carter was married several times, the last time to Mrs. Mary Louise Whitemer, widow of a Goshen manufacturer, whom he met while on location with a moving picture company near Goshen in 1915.

In a workshop on his estate he continued to make stage devices which New York producers used. In 1923, he spent 10 months with the Fox Film Co. as a supervising director, but a weakened heart forced him to quit.

SEVEN GUARDS HELD IN MINES BY KANSAS CONVICTS, QUIT

One Says Warden Failed to Keep Promises of Better Food for Prisoners in Mutiny.

By the Associated Press.

LANSING, Kan., July 14.—Seven of the 13 guards held prisoner in the coal mine of the Kansas penitentiary here last week by mutinous convicts have resigned.

R. P. Duncan, one of those who quit, said the guards were leaving because Warden W. H. Mackey had failed to live up to promises made the mutineers by Deputy Warden R. H. Hudspeth, with the consent of his superior, that they would not be punished and would receive better food.

Warden Mackey denied that any promises had been made and he declared that the places of the guards would be filled with men "who have the nerve for the job."

Duncan said he and the other guards who resigned did not care to go back into the mine and face the convicts after assurances had been made that there would be no punishment.

30 Children at Mission School.

Some 30 children whose homes have been broken up by illness, desertion and separation of parents are being cared for at the Mission Free School, 869 North Taylor avenue, a Community Fund institution. The presence of two volunteer playground workers makes it possible for the home's charges to spend most of their time outdoors.

ECONOMY.....

A much abused word. Some men think it ECONOMY to buy cheap clothes. It is not!

BUT

It is *real economy* to buy a wool suit or two now; you will save $15 to $20 on good clothes that are fitted to you perfectly.

As a Special Feature we offer a wide choice at. $29

ALFRED F. STEINER
1608 S. BROADWAY Between Carroll and Soulard Streets
Men's and Boys' Wear
Open Evenings Till 9 P.M. Except Wednesday and Friday

Be Sure You Get the Original and Genuine
For Constipation

Look for the name Feen-a-mint in orange on the white oval with the blue polka-dot border. Beware of substitutes.

this delicious mint-flavored chewing gum tablet

REG. U.S. PAT. OFF.
Feen-a-mint
The Chewing **LAXATIVE**
Chew It Like Gum

CUTICURA HEALS LARGE PIMPLES
Hard and Red, Scattered Over Face. Itched and Burned

"Pimples were scattered all over my face and made it look badly. They were very hard, large and red and after a few days would develop. The pimples itched and burned, causing me to scratch at them.

"I read an advertisement for Cuticura Soap and Ointment and sent for a free sample. After using the sample I purchased more of the Cuticura Soap and Ointment, which healed me." (Signed) Mrs. Pinney, Bosworth, Mo.

Clear the pores of impurities by daily use of Cuticura Soap, with touches of Cuticura Ointment as needed to soothe and heal. Cuticura Talcum is fragrant and refreshing, an ideal toilet powder.

Soap 25c. Ointment 25 and 50c. Talcum 25c. Sold everywhere. Sample each free. Address: "Cuticura Laboratories, Dept. X, Malden, Mass."
Cuticura Shaving Stick 25c.

Store Hours: 8:30 to 5:00
Fridays, 8:30 to 5:30
Closed Saturdays

SONNENFELD'S
610 to 618 Washington Avenue

Just 78 Silk and Cloth Skirts..... $2
(Third Floor.)

New Navy Georgette Dresses
For Late Summer and Early Fall
$16.75
$25
$35
First choice of every smart young miss or matron who has seen them are the new navy Georgettes, many trimmed daintily in flesh or white Georgette. For traveling, dress or street wear, what's smarter?
(Fourth Floor.)

Dress Clearance!
Sweeping Sacrifices!

High-grade Summer Dresses of Georgette, flat crepe, tub silk and other favored fabrics that we offer at A FRACTION OF FORMER PRICES. While they last, choice at $12

Wanted Colors and Sizes for Women and Misses

DRESSES AND COATS
Choice of House! $25
(New Fall Models Excepted.) Finest Spring and Summer Models.

(Dresses, Fourth Floor—Coats, Third Floor.)

"Gets-It"
Ends Corns Pain Gone in 3 Seconds
World's Fastest Way
"GETS-IT" is a scientific liquid that millions use, among them famous dancers, athletes, doctors and folks who walk a lot. It ends corns and calluses. One drop stops pain in 3 short seconds. Then the corn loosens and comes off . . . all gone, forgotten. You walk in peace. There are imitations of "Gets-It." So watch out. Get the genuine at all good druggists. Enough to kill a dozen corns costs only 35c.
"GETS-IT"

Paying tenants are quickly found through Post-Dispatch wants. Phone your want ad or leave it with your nearest druggist.

The Savings Are Marvelous!

SONNENFELD'S
610 to 618 Washington Avenue

Choice of Any Summer HAT!
In Stock

Very Finest Hats Included

$5

From Such Famous Makers as:
De Marinis
Ferle Hellar
Bruck Weiss
Delle Donne
Meadowbrook
and Our Own Studio Workrooms

Any French Room Hat, $5
Any Millinery Salon Hat, $5

Think of it! Choice of the entire stock of exclusive Sonnenfeld Hats for only $5! Hats which but only yesterday were priced many, many times more! The styles are unusually appealing for their individuality and comprise street, travel, dress and sports models of Italian Milans, Hairbraids, Summer Felts, Straw and Velvet Combinations and Balibuntals. Also a lovely assortment of matron's Hats.

With two months' wear ahead, we urge our patrons to attend and buy not one, but two and three of these beautiful Hats, so extraordinary are the savings!

Original Price Ticket Remains on Each Hat—Select Any Hat Thursday for $5
(Sonnenfeld's—Second Floor.)

CUTICURA HEALS LARGE PIMPLES

Hard and Red. Scattered Over Face, Itched and Burned.

"Pimples were scattered all over my face and made it look badly. They were very hard, large and red, and after a few days would fester. The pimples itched and burned causing me to scratch at times.

"I read an advertisement for Cuticura Soap and Ointment and sent for a free sample. After using the sample I purchased one cake of Cuticura Soap and one box of Cuticura Ointment, which completely healed me." (Signed) Miss Ruby Pinney, Bosworth, Mo.

Clear the pores of impurities by daily use of Cuticura Soap, with touches of Cuticura Ointment as needed to soothe and heal. Cuticura Talcum is fragrant and refreshing, an ideal toilet powder.

Soap 25c. Ointment 25 and 50c. Talcum 25c. Sold everywhere. Sample each free. Address: "Cuticura Laboratories, Dept. H, Malden, Mass." Cuticura Shaving Stick 25c.

"Gets-It"

Ends Corns Pain Gone in 3 Seconds

—World's Fastest Way—

"GETS-IT" is a scientific liquid that millions use, among them famous dancers, athletes, doctors and folks who walk a lot. It ends corns and calluses. One drop stops pain in 3 short seconds. Then the corn loosens and comes off . . . all gone, forgotten. You walk in peace. There are imitations of "Gets-It." So watch out. Get the genuine at all good druggists. Enough to kill a dozen corns costs only 35c.

"GETS-IT"

Paying tenants are quickly found through Post-Dispatch wants. Phone your want ad or leave it with your nearest druggist.

...LD'S ...mer ...T! ...ck

...Price Ticket Re... ...n Each Hat— ... Any Hat ...sday for $5

...d's—Second Floor.)

ADVERTISEMENT

FOR ITCHING TORTURE

Use Antiseptic Liquid Zemo

There is one remedy that seldom fails to stop itching torture and relieve skin irritation, and that makes the skin soft, clear and healthy.

Any druggist can supply you with Zemo, which generally overcomes skin diseases. Eczema, Itch, Pimples, Rashes, Blackheads, in most cases quickly give way to Zemo. Frequently, minor blemishes disappear overnight. Itching usually stops instantly. Zemo is a safe, antiseptic liquid that may be applied at any time, for it does not show. Ask your druggist for a small size 60c or large bottle $1.00.

HERRIOTT'S

OILANSHINE

PASTE OR LIQUID

200 Shines in Box

OILS, SHINES, DYES, WATERPROOFS, SOFTENS, PRESERVES

At All Dealers and Shine Parlors

$20.00

NIAGARA FALLS AND RETURN

SAT., JULY 17

Full particulars at City Ticket Office, 320 North Broadway, phones Main 4290, Garfield 7985, and Union Station, phone Main 4700.

BIG FOUR ROUTE

Use it on Shrimp Salad

LEA & PERRINS' SAUCE

Buy it at your grocer's

To find the used car you have been looking for watch the classified "Automobile" offers in the Post-Dispatch.

BELL TELEPHONE CO. GRANTED STOCK ISSUE

State Service Body Authorizes $25,000,000 Additional in Common for Improvements.

Special to the Post-Dispatch.

JEFFERSON CITY, July 14.—The State Public Service Commission today authorized the Southwestern Bell Telephone Co. to sell an additional issue of $25,000,000 in common stock, to pay for extensions and betterments, already made and pending. The stock will have a par value of $100 a share. The stock issue will increase the company's outstanding stock, common and preferred, to $121,784,500.

The order provides that periodical reports on improvements shall be made by the company and the commission reserves the right to make an audit to determnie whether or not proceeds go into improvements.

Properties of the Southwestern Bell Telephone Co. are in Missouri, Arkansas, Kansas, Oklahoma, Texas and Illinois. The evidence placed before the commission did not show what proportion of the extensions and betterments are apportioned in Missouri.

Evidence was presented showing the company had already expended $22,624,000 in extensions and betterments and the program now under way calls for an additional $5,000,000, or a total of more than the proposed stock issue. The program of improvements by the company this year totals $35,000,000, it was stated, and approximately $55,000,000 was spent in the last three years, making a total program of $90,000,000 over a four-year period.

All of the 750,000 shares of outstanding common stock of the Southwestern Bell Telephone Co. is held by the American Telephone and Telegraph Co., except 115 shares, which are the qualifying shares of directors.

Barracks Flag at Half-Mast.

In honor of John W. Weeks, former Secretary of War, who died Monday, the flag at Jefferson Barracks is to be flown at half-mast tomorrow, orders received from Secretary of War Dwight F. Davis yesterday directed.

The Cool Mountain Way

DENVER & RIO GRANDE WESTERN RAILROAD

Panoramic Special

America's Premier Sight Seeing Train through the

Colorado-Utah Rockies

between

Denver and Salt Lake City

ROYAL GORGE - EAGLE RIVER CANON
CANON OF THE COLORADO
BY DAYLIGHT

MESA VERDE - UTAH - YELLOWSTONE
CALIFORNIA - PACIFIC NORTHWEST

For descriptive literature, Pullman reservations and all information, call on or address

L. D. GRUBER, General Agent
726 Pierce Bldg., 112 N. 4th St.
St. Louis, Mo.

PILES Must Go

When PAZO OINTMENT Is Applied, because It is Positive in Action

It begins immediately to take out the Inflammation and reduce all Swelling. The first application brings *Great Relief.*

Stops Itching Instantly and Quickly Relieves Irritation

Severe tests in cases of long standing have proved that PAZO OINTMENT can be depended upon with absolute certainty to Stop any case of Itching, Blind, Bleeding or Protruding Piles.

Recommended by Physicians and Druggists in United States and Foreign Countries.

PAZO OINTMENT in tubes with Pile Pipe Attachment, 75c and in tin boxes, 60c. The circular enclosed with each tube and box contains facts about Piles which everybody should know.

PARIS MEDICINE CO., Beaumont and Pine Streets, St. Louis, Mo.

Store Opens 8:30

Scruggs-Vandervoort-Barney

Store Closes 5:00

Summer Store Hours: Daily 8:30 to 5:00—Friday, 8:30 to 5:30. Closed Saturday. *Olive and Locust, From Ninth to Tenth*

Starting Thursday—The July Clearance of Pianos

FURNITURE

Grouped and Underpriced Tremendously in the July Odd Lot Disposal

THESE quantities are limited—and early selection is suggested. We cannot accept goods sold in this sale for exchange or credit. As this is a clearance of odd pieces from our warehouse nothing will be held for future delivery.

Now $1.00

Regular $6.00 metal and wood Waste Baskets, finished in mahogany and oak.

Regular $2.00 rock maple Folding Chairs, slightly damaged.

Regular $1.75 to $3.50 Smoker Stands, finished in mahogany, complete with glass tray.

Canvas collapsible High Chairs, to fit over back of any straight chair.

Now $2.00

Regular $3.50 Dinner Chimes of tubular metal. Complete with knocker.

Regular $7.50 Trays with mahogany frames.

Regular $7.50 Smoker Stands, gold and silver stippled finish.

Regular $10.00 Reed Bird Cages on stands.

Now $5.00

Regular $8.50 to $14.00 mahogany Dinner Chimes.

Regular $10.00 Reed Chair and Rocker.

Regular $12.50 to $18.00 Bedroom Chair and Rocker.

Regular $27.50 imported Coffee Table in several colors. Slightly damaged.

Regular $10.50 to $36.00 Odd Dining-Room Chairs; one to six of a kind.

Regular $7.50 to $12.75 metal Ferneries, finished in mahogany or green.

Regular $7.50 Priscilla Sewing Cabinet.

Regular $37.00 Reed Bird Cage and stand, slightly damaged.

Regular $22.50 imported Coffee Table.

Suites Greatly Reduced

$295 4-piece walnut Bedroom Suite, now **$179**

$139.00 3-piece Decorated Bedroom Suite **$75**

$195 2-piece Living-Room Suite, covered in mohair and velour **$98**

$350 2-piece Living-Room Suite, covered in mohair with down cushions **$225**

$320 8-piece walnut Dining-Room Suite **$185**

$406 9-piece Dining-Room Suite **$225**

Furniture Shop—Fifth Floor.

Curtains—Draperies—Awnings

In the July Odd-Lot Disposal

Upholstery Fabrics

Of many, there are from two to four pieces that match, so that these remnants can be used to good advantage.

Chair seats and backs of Wool Tapestry, in beautiful colorings on black backgrounds. Size 31x31 inches. Regularly $7.50 each; now **$3.75**

Chair seats and backs of wool, reproducing cross-stitch Tapestry, size 27x27 inches. Regularly $6.00 each, now **$3.00**

Short lengths of Velvet, Damask and Rep. One to one and a half yards, 50 inches wide. Regularly $3.00 to $4.50 yard; now, each **$1.50**

Upholstery lengths of 50-inch Tapestry, Mohair and Damask from one to 1¾ yards. Regularly $6.50 to $8.50 yard; special, the yard **$3.75**

Short lengths of 50-inch Upholstery Damask, Brocatelle and Velour, from one to 1¾ yards. Regularly $5.50 to $7.50 yard; special **$3.00**

Curtains and Panels

A variety of small lots, some having only one pair, others having several pairs to match, All styles included.

375 samples of Novelty Curtains and Lace Panels, in odd pairs and panels **½ and Less**

Curtains of plain French marquisette, finished with rayon bullion fringe. Natural color. Regularly $1.69 each; now, each **$1.00**

Sectional Lace Panels of very fine silk casement and Quaker Filet Laces. Regularly $2.50 to $3.50 the section; now **$1.00**

Curtains of filet marquisette, with novelty fringe. Regularly $1.50 pair; now, pair **$1.15**

Bungalow Net Curtains with allover lace designs, finished with heavy bullion fringe. Regularly $1.45 each; each **80c**

Valance Sets of sheer voile, with colored ruffles and tie-backs. Slightly soiled. Regularly $2.45 set; special **$1.25**

Curtain and Drapery Fabrics

Short lengths of Casement Cloth, Net, Marquisette, Voile and Scrim, from one to four yards long **½ and Less**

Short lengths of lightweight Drapery fabrics, including Rayon, Poplin, Cretonne, Rep, etc., from one to five yards in the piece **½ and Less**

Casement Silk, Rayon and Gauze, also fine Curtain Nets, 36 to 50 inches wide. From five to fifteen yards in a piece **½ Price**

Rayon Drapery material, plain and figured, 36 inches wide. Various colors. Regularly $1.30 to $1.50 yard **75c**

Orinoka, guaranteed sunfast rayon, in beautiful colors. Figured or striped, 50 inches wide. Regularly $5.50 to $5.65 the yard; special **$3.50**

Painted Stripe Awnings, in four sizes—2 ft. 6 in., 3 ft., 3 ft. 6 in., and 4 ft. Complete with iron frames, ready to hang. Brown only **$1.49**

Woven Stripe Awnings, in four sizes, same as above. Complete with iron frames. Blue and tan on white **$1.45**

Porch Curtains to match awnings, either painted or woven stripes, at very moderate prices. Priced according to size. Bring measurements.

Curtain and Drapery Shop—Fourth Floor.

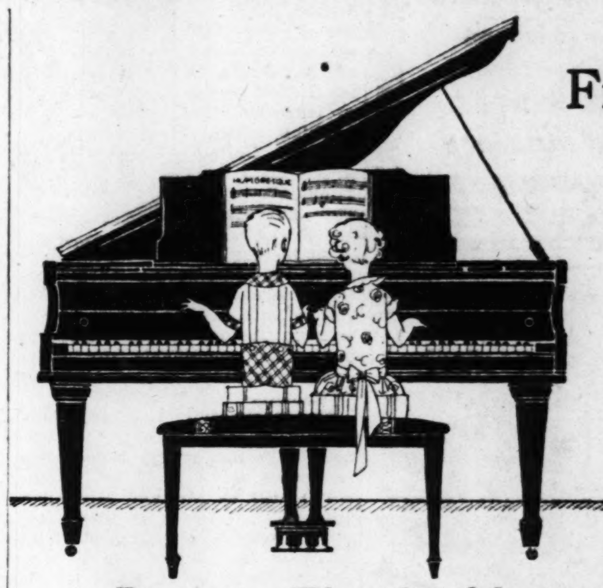

Fine Grand Pianos
Reproducing Pianos
Player-Pianos and Upright Pianos

Beginning Thursday Morning at 8:30 and Lasting Until Friday, July 30

Prices Have Been Cut to the Lowest Figure Possible for Immediate Disposal

If you are planning the purchase of a Piano, we urge you to lose no time in coming to our Piano Salon in order to avail yourself of choice selection.

Every instrument offered is of standard make and known leadership in the Piano world.

A large portion of these Pianos are new—others have been used as floor samples and demonstrators—and there are many which have been taken in on new pianos from some of our finest homes.

All Are Priced Down to Rock-Bottom for Instant Selling

In the Following You Are Sure to Find Just the Kind of a Piano You Have Been Longing for

Kranich & Bach Grand
Regularly Priced at $1150, Clearance Priced at **$895**

Kranich & Bach Grand
Regularly Priced at $1225, Clearance Priced at **$945**

Chas. M. Stieff Grand
Regularly Priced at $1300, Clearance Priced at **$985**

Schaff Bros. Grand
Regularly Priced at $695, Clearance Priced at **$565**

Milton Players
Regularly Priced at $545, Clearance Priced at **$400**
Complete With Bench and Selection of Player Rolls

Kurtzmann Player, Electric
Regularly Priced at $845, Clearance Priced at **$485**
(This Is an Exceptionally Fine Value)

Milton Player, Electric
Regularly Priced at $785, Clearance Priced at **$525**
(This Is a New Piano)

Brambach Grand
Welte-Mignon Reproducer
Regularly Priced at $1725, Clearance Priced at **$1075**
(Slightly Used, but Looks and Plays Like New, Fully Guaranteed)

Franklin Ampico, Grand
Regularly Priced at $2175, Clearance Priced at **$1695**
(Slightly Used as a Demonstrator in Our Music Hall)

Guaranteed Player-Pianos

The instruments listed in this column represent the utmost in Player-Piano value. For instance: Chickering Player listed at $445.00 originally sold for $1200.00. Each one is priced accordingly for quick selling. See these at once.

Sohmer & Co.	$187.00	Marshall & Wendell	$295.00	Ellington	$325.00
Whittier	$250.00	Chickering & Sons	$445.00	Vandervoort	$345.00
Vandervoort	$290.00			Camp & Co.	$365.00
Ellington	$325.00			Sohmer & Co.	$425.00

Good Upright Pianos (Guaranteed)

These Uprights listed herein are representative of the FINE VALUES obtainable in our used department. An upright purchased during this sale may be exchanged AT FULL VALUE for a new piano anytime within the first year. They are obtainable in various woods and finishes such as beautiful mahogany, walnut and oak.

Vose & Sons	$ 37.50	J. & C. Fischer	$ 87.50	Holmes	$120.00
Estey	$ 50.00	Pease	$ 90.00	Geo. P. Bent	$125.00
Gabler	$ 65.00	Werner	$ 95.00	Paul G. Mehlin	$125.00
Foster & Co.	$ 72.00	Windsor	$100.00	Estey, walnut	$130.00
Estey	$ 75.00	Ludwig & Co.	$112.50	Kimball	$135.00
Decker Bros.	$ 82.50	Schaff Bros.	$115.00	Steinway & Sons	$140.00

Special Terms Can Be Arranged to Suit Your Convenience

Piano Salon—Sixth Floor.

Sale of 5000 Yards of Summer Silks

$1.49 *Yard*

A most unusual and attractive selection that includes:

36-INCH FOULARDS
33 TO 40 INCH TUB SILKS
36-INCH TAN GOLF SUITING
40-INCH SILK FAILLE
40-INCH DERBY SPORTS (RAYON) SATIN
36-INCH ORKEDA SILK
32 AND 36 INCH KIMONO SILKS
40-INCH NAVY MIGNONETTE

Vandervoort's Silk Shop—Second Floor.

Let Us Send You, for Free Trial

The New SUPEROYAL

The Thorough Electric Cleaner

QUICK, efficient and easy to handle, the Royal is preferred in thousands of St. Louis homes. To induce others to try this marvelous cleaner, we will demonstrate it free in your home. And when you decide to buy, you can trade in your old vacuum cleaner for a

Special Factory Allowance of **$13**

We are selling the Royal on special terms,

$2.00 Down and 12 Months to Pay

Telephone GArfield 7500

Vandervoort's Electric Shop—Downstairs.

July Sale of WOOLENS

Limited Quantities at Greatly Reduced Prices:

Crepe Ceylon Challie
Regularly $1.25 Yard
38 inches wide; stripes on cream ground,
50c Yard

Black Wool Jersey
Regularly $1.98
54 inches wide,
$1.00 Yard

A Group of 54-Inch Colored Striped and Checked Woolens—on Cream Grounds

Regularly $3.50 to $5 a Yard
All-Wool Basket Weave
All-Wool Flannel
All-Wool Homespun
All-Wool Prunella
All-Wool Lightweight Flannel
All-Wool Canton Crepe
Now **$2.25** *Yard*

Imported Fancy Jacquards
Regularly $5.00 a yard; 50 inches wide. Colors: Rose, gray, green and Vavana; yard **$2.75**

Vandervoort's Woolen Dress Goods Shop—Second Fl.

$350,000 SUIT FOR DAMAGES

Former Standard Oil Workers Allege Injuries From Ethyl Gas.

ELIZABETH, N. J., July 14.—Five damage suits, totaling $350,000, have been filed in Supreme Court against the Standard Oil Co. of New Jersey by former employes for disability alleged to have resulted from the manufacture of ethyl gas.

The men allege that they are suffering from a disease not clearly determined by medical science, which was caused by a gas emitted during the manufacture of a fluid, which is mixed with gasoline for auto fuel.

Our July Clearance Sale

Is an annual event of importance to Art Needleworkers.

It continues Thursday and Friday.

Frank's LOCUST STREET At Eight Nineteen

ART NEEDLEWORK SPECIALISTS FOR OVER THREE QUARTERS OF A CENTURY

SAVE THE LABELS FOR VALUABLE PREMIUMS

BOSCH

GENUINE MALT EXTRACT and HOP EXTRACT

The world's best. -- It is rich, pure heavy and healthful.

BOSCH FOOD PRODUCTS CO.
PEORIA, ILLINOIS.
ST. LOUIS, MISSOURI

STRICTLY UNION MADE

HONOR GRADUATE TO JOIN EXPEDITION TO THE WEST

Miss Mildred J. Durham to Represent St. Louis Schools in Trip to Columbia River.

Miss Mildred J. Durham, 16 years old, of 4237 Botanical avenue, honor graduate of Cleveland High School and winner of the high school oratorical contest conducted by the Franco-American Branch of the American Good Will Association, will represent the high school students of St. Louis in the Columbia River Historical Expedition, which is to leave Chicago on a special train Thursday.

Mildred Durham

The purpose of the expedition is to enable the students to familiarize themselves with the Pacific Northwest and its history, to honor the men and women who opened up the region, by dedicating monuments to them, and to promote Franco-American friendship.

The party will be constituted mainly of 50 American students and 50 French students, chosen in the same way. They will be accompanied by Mr. and Mrs. Clarence H. Howard of St. Louis and others who have interested themselves in the project. In addition to Miss Durham, St. Louis will be represented by students selected by Howard from Principia Academy and from the Commonwealth Steel High School at Granite City. Each student who makes the trip will be expected to write an essay on the French explorers in the Columbia River region.

DYNAMITE EXPLOSION TEARS HOLE IN ROOF OF STORE

Police Find Three Sticks Which Failed to Explode; Place Is Occupied by Negro.

A 12-inch square was torn in the roof of the store occupied by George W. Bell, Negro, at 1216 Pendleton avenue, last night when dynamite exploded on his roof.

Upon investigation police found three unexploded sticks of dynamite equipped with fuses and caps upon the roof. The explosion shattered the store's plate-glass window, total damage being estimated at $50.

Shock Restores Mute's Faculties.

By the Associated Press.

LAWRENCE, Mass., July 14.—George Gibbs, deaf and dumb war veteran, shouted when a policeman turned a flashlight in his face while he slept, his vocal cords resuming their functions after nine years' disuse. He heard the policeman's retort, too.

Visiting Lions Entertained.

A delegation of 100 Florida Lions, en route to the Lions' clubs' convention at San Francisco, were entertained at luncheon today at Hotel Chase by the St. Louis Chamber of Commerce. The visitors were taken on a sight-seeing tour this morning.

DANDRUFF AND SCALP ECZEMA

Millions of Happy Users testify to the merits of Lucky Tiger. A single application stops that miserable itching. MONEY-BACK GUARANTEE. At Barbers and Druggists. Also makers "Wkrte-Fox" Skin Remedy

LUCKY TIGER

DON'T be a stoic and bear your cross in the steamy solitude of steamy suds. You have asked for relief from this dreaded drudgery and here is our answer.

All of your wash—all of your clothes in the weekly bundle—washed perfectly for six cents a pound. Individual system.

Call us on the phone and our driver will call for your wash.

Wet Wash, 6c lb.
Minimum Bundle, $1.20

Wet Wash, 8c lb.
Flat Work Ironed,
Minimum Bundle, $1.60

Bundles called for and delivered in all parts of St. Louis, Maplewood, Overland Park, Affton, Lakewood and East St. Louis.

Phone—Victor 4708-4709-4710

CASCADE WET WASH LAUNDRY

Victor and Ohio

WE DON'T BITE THE COIN TODAY

"BUSINESS is selfish and crooked," shouts a street-corner agitator in Madison Square.

Just back of him, the Metropolitan Tower houses a great insurance company, built wholly on the faith and confidence of its 19,000,000 American men and women customers.

What inconsistency! Even while the agitator shouts and the parlor pinks chatter, 90% of this same American business is conducted on credit. Credit is nothing more than confidence that a man will keep his word.

This business confidence is the foundation of American life today The road by which we have reached it has been long and up-hill.

Trade, not so long ago, was conducted at fairs. Here were set up the tented shops of the drapers, the goldsmiths. Here were to be found fine linens from Egypt, camel's hair from Persia. *Around it all was a stockade with a guarded entrance.*

The buyer came, felt of the article he wished to buy, held it in his hands while the seller bit the coin to see if it was all its face implied.

CENTURIES passed. The buyer learned to buy from a sample. He said, "Send me a dozen like this."

He had confidence that the dozen would be like the sample. The seller, on his part, did not say, "Pay me first; I am afraid to buy raw materials and pay my workmen until I see the color of your money." He said, "Pay on delivery."

Centuries passed. Confidence grew. The buyer no longer demanded to see a sample. He believed in the salesman's description. And the seller did not demand pay on delivery. He said, "Take thirty days to turn around."

Each had confidence in the integrity of the other.

TODAY goods amounting to billions of dollars are bought and sold by the printed word. Payment is made by a piece of paper on a bank, sometimes thousands of miles away.

Who now fears that his milk is watered or his sugar sanded? You buy a Ford or a Pierce-Arrow without questioning the soundness of its material or the honesty of its seller. You select color and design, but you take on faith steel and leather and mechanical skill. The buyer need no longer beware. It's the seller who is held to account.

Let this confidence be ever so slightly disturbed—at once it is felt.

During election periods there comes a slow-down. Why? Because promises, pledges and threats lead business men to wonder if they will be able to keep their word. They don't know what artificial legislative handicaps may be ahead of them.

Demagogues are not the only offenders. Often, without thinking, business men join them. They criticise without knowing the facts. The retailer, pressed by a customer, blames the wholesaler, the wholesaler the manufacturer, the manufacturer the railroad, the railroad the coal operator, the coal operator the miner. Everybody blames the banker.

THUS business men themselves help to shake public confidence in their own work.

American industry has its faults, and they deserve criticism. There are business men in it today who are still throwbacks to the middle ages, who still make it necessary to bite the coin.

They should be stung out of the hive.

The business man who wants to criticise intelligently and yet maintain this hard won confidence, should know the facts.

For him Nation's Business is edited. It is a magazine published in Washington by the largest business organization in the country, and is founded on the belief that anything which is not for the public good is not for the good of business.

Any executive who does not know Nation's Business and who will write Washington, will be told how he can inspect this magazine without expense.

One year ago, 187,588 business men were subscribers; today there are 221,4[illegible]

NATION'S BUSINESS

MERLE THORPE, *Editor*

PUBLISHED MONTHLY BY THE CHAMBER OF COMMERCE OF THE UNITED STATES, WASHINGTON, D. C.

GARLAND'S
INCORPORATED
St. Louis' Largest Women's Specialty Shop

July Clearance Feature!

$12.50 AND $16.75 DRESSES

$6.95

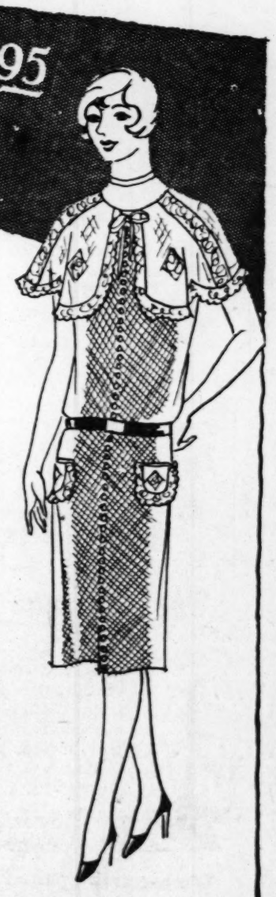

Reductions on Several Hundred of the Summer's Most Delightful Frocks as Well as Some Suitable for Resort or Early Fall Wear

JUST THINK of buying such stylish Frocks of chiffon, crepe de chine, georgette, fine washable silks, etc. At..... $6.95

YOU'LL find all of the correct Summer shades and combinations as well as navy and darker shades in these groups and a plentiful selection of the popular polka dots, pleated frocks, bolero effects and other characteristics of the Summer modes. Those bound for resort climes and those who look ahead to Fall with one eye on their budget will find values that are too good to pass by.

Misses' and Women's Sizes

Third Floor—Sixth St.

THOMAS W. GARLAND, Inc.—Sixth Street Thru to Broadway—Between Locust and St. Charles

PERMANENT WAVE Complete With Trim & Shampoo

That Famous Horseshoe Curl—Beautiful, Natural, Lustrous Wave without Waves—makes this an offer extraordinary..... **$8**

Waving Combs

NOVELLE SHOP, 323 N. Grand Av. 3 Doors S. of Olive. Phone. LIndell 8408

ASK FOR ALLEN'S FOOT-EASE for PAINFUL FEET

THIMBLE INC.

714-16 Washington Av. Opposite Lowe's State Theater

THREE DAYS ONLY Thursday Friday and Saturday

Come Early for Best Selection

$1.90 $2.90

FINAL WHITE SHOE CLEARANCE

Beginning Thursday, at 8:30 A. M. and continuing for three days, we will offer as our final White Clearance Sale, over 3000 pairs of the season's newest snow-white Kid Footwear at a saving to you of $2 to $3 per pair. Come expecting Rare Values. You will not be disappointed.

$2.40 $1.90 $1.90 $2.40

$1.90

Extra Salesmen to Insure Prompt Service

Values to $6.00

Over 1000 Pairs of Grays, Parchment and Blonde Included in This Sale Price

All Style Heels $2.40

All Sizes All Widths $2.90

$2.40 $2.40 $1.90 $2.90 $2.40 $1.90 $2.40

Beautiful, High Quality Footwear. Styles that are new, styles that you want. Buy at remarkable savings! Come!

Mail Orders Promptly Filled

Your woolen stockings cost from $3 to $8! Don't risk a single washing with ordinary soap

Silk stockings — gossamer-thin, myriad-tinted, costly — must be washed the safest way

Two unseen enemies threaten to destroy their sheen, *their fresh, new look*

DELICATE, frail as cobwebs the stockings you wear with your evening gowns. Scarcely less gossamer-thin are those for the tailleur. And for golf such gay woolens full of the spirit of sport!

Silk or wool or rayon, your precious stockings must withstand repeated washings.

Again and again the dust, the perspiration stains—so destructive—must be cleansed away. Yet with a single washing you may destroy forever their lovely sheen, their new, fresh look! Two unseen enemies are ready to attack your delicate stockings in the washing!

The first enemy is *rubbing*. Rubbing with cake soap ruins silk stockings, deadens their bloom, breaks the tiny fibres—makes them wear out long before they should. Sports stockings are made harsh, scratchy, uncomfortable by rubbing. It mats and shrinks wool ruinously. *No rubbing is necessary with Lux. Its fragile tissue-thin flakes whip up immediately into a bowlful of rich, bubbling suds! Refreshing, renewing, absolutely safe!*

The second enemy is *free alkali*. Ordinary soaps—cakes, flakes or chips—containing free alkali are ruinous. The delicate silk and wool fibres are weakened—their life cut in half, colors faded, by the action of alkali. *There is no free alkali in Lux. Absolutely pure, Lux is safe for anything water alone won't harm!*

Safeguard your precious stockings—so costly, too—never entrust them to a single washing in anything but LUX! LUX keeps them looking like new. Lever Bros. Co., Cambridge, Mass.

If it's safe in pure water alone it's safe in LUX••

SEVEN STUDENTS WIN SWOPE SCHOLARSHIPS

Six Boys and Girl, Graduates of High Schools, Will Be Aided in College Careers.

First awards under the Swope memorial scholarship fund, established last December by Gerard Swope of New York, a former St. Louisan, were made yesterday by the committee in charge of the fund.

The first year's income, $3000, was divided among seven high school graduates of the June class to assist them during their first year in the universities of their choice. The individual awards were not equal, the amount given in each case being based on the financial needs of the student as determined by an investigator.

Following the recommendations of Swope, the committee considered the financial need, academic attainments, character and personal qualifications of each student before making its awards. Nineteen boys and six girls applied for assistance. Those selected, the committee believes, would not otherwise have been able to continue their school work.

List of Winners.

The winner of the Swope scholarships and the schools they chose are as follows:

Philip S. Alexander, 17 years old, of 3409 Connecticut street, a graduate of Cleveland High School; Washington University.

Milton Cohen, 21, 2913 Thomas street, Central High School; Washington University.

Charles H. Flynn, 19, 5941 Cates avenue, Soldan High School; Iowa State College.

John P. Grogan, 17, 1321 Aubert avenue, Soldan High School; Washington University.

Omar Midyett, 17, 3621 Cass avenue, Central High School; Washington University.

Jacob W. Saper, 18, 4447A Page boulevard, Central High School; Washington University.

Miss Sue Elizabeth Wass, 19, 3404 Humphrey street, Cleveland High School; University of Missouri.

Memorial to Parents.

Swope, who is president of the General Electric Co., established the fund by depositing $50,000 with the Mercantile Trust Co. The fund is a memorial to his father and mother, Isaac and Ida Swope, who spent nearly 50 years of their married life in St. Louis. Swope was born here and graduated from Central High School.

He placed few restrictions on the methods of awarding scholarships, stating, however, that they should be used "primarily to enable the exceptional student to continue his or her studies which otherwise would be prevented through lack of means."

The committee which made the first awards consisted of H. F. Fahrenkrog, president of the Board of Education; John C. Tobin, a member of the board; H. W. McNamee, secretary-treasurer of the board; John J. Maddox, superintendent of instruction; Ernest J. Russell, Samuel W. Fordyce and Horace M. Swope.

Conditions of Award.

Each applicant was required to fill out a long application reciting in detail his family history and economic condition, his plans for the future, and his reasons for choosing a particular college. To measure his character and intellectual capacity he was questioned as to outside interests and private life. Such questions as "What three books do you consider most interesting?" "What picture film have you enpoyed most?" and "How have you spent your vacations?" were in the list.

The principal's recommendation was also considered, and an investigator was sent to talk with the applicant and his family.

The awards yesterday exhausted the income of the fund for the first year, and no more scholarships will be given until June, 1927. Under Swope's plan the fund is destined to grow under a provision that should the students succeed in after years, they will repay the amounts given them, with or without interest as they see fit. Under the terms of the fund, the committee can give additional assistance to the same students in the later years of their college work should their scholastic record and financial condition warrant it.

Boy, 5, Hurt in Fall From Tree.

Wilbert Weisbrod, 5 years old, son of Mr. and Mrs. William Weisbrod of 2002 Lafayette avenue, playing in a tree in the yard of his home yesterday, lost his balance and fell 10 feet, suffering fractured ribs and right arm. He was taken to City Hospital.

ADVERTISEMENT

French Society to Celebrate Fall of the Bastile

The Associated French Societies of St. Louis will celebrate the 137th anniversary of "The Fall of Bastile" tonight.

The French revolution has had its influence on furniture design. At the Prufrock-Litton Furniture Company, Fourth and St. Charles Streets, designs of the old and new furniture masters are priced within the reach of all.

See the beautiful Louis XVI. bedroom suite, large vanity, chest, full-size bed, chair and bench, priced as low as $163.

Clothing Dealers

3000 2000 Uncalled For SUITS PANTS

All clean fresh stock. This season's pattern's and styles. Mail Orders filled promptly. Call and see us when in Chicago.

Banner Tailoring Co.

844 W. Adams St. CHICAGO

Avoid Imitations

ASK for Horlick's The ORIGINAL Malted Milk

Safe Milk and Food *For Infants, Invalids, The Aged*

Nourishing—Digestible—No Cooking. The Home Food-Drink for All Ages

IF FAT

—or overweight take a Syndeps Powder every night before retiring. One single dose every evening is all that is required. Syndeps Powders together with the valuable instructions in each package will positively reduce you to the weight you desire or you can return the empty boxes to your druggist and he will immediately refund the purchase price. Syndeps Powders cost only $1.00 per box, or six for $5.00. Wolff-Wilson or Walgreen always keep a fresh stock of

SYNDEPS POWDERS

SET OF TEETH, $10 UP

DR. J. GRABER, 620 OLIVE

Gold Crowns, $5.00 up. Teeth Extracted, 50c. Open Until 7 P. M. Sundays, 12:30 P. M.

Speaking of Parking problems, many good used cars are parked today in the classified columns of the Post-Dispatch.

To build Strength *into Fast-growing Little Bodies*

LIKE young steam engines from morning to night—always busy—apparently untiring! Children use up an almost unbelievable amount of energy in the course of a day.

To maintain that state of inexhaustible activity they need a great deal of energy-building food.

That is why good bread is so essential to children—bread that is nutritious—whose food elements have been carefully determined. It is one of the reasons why Wonder Bread has won a permanent place in so many St. Louis homes.

This delicious new loaf has made an instant appeal. Women like, above all, the wholesome, nourishing qualities of this loaf. They like, too, the finer flavor, the smooth, even texture of Wonder Bread. And they like the convenient shape of the long loaf. It makes more slices—and slices of just the right size and shape for sandwiches, or for the toaster.

Wonder Bread is made of the very finest and purest of selected ingredients—just the ingredients you would use in making bread for your own children.

Begin today to give your family Wonder Bread—tender, fragrant buttered slices—delicately browned, firm toast—sandwiches made with all the good things children love.

Wonder Bread is baked and delivered to your grocer so that you may have it fresh—just a few hours away from the oven—whenever you order.

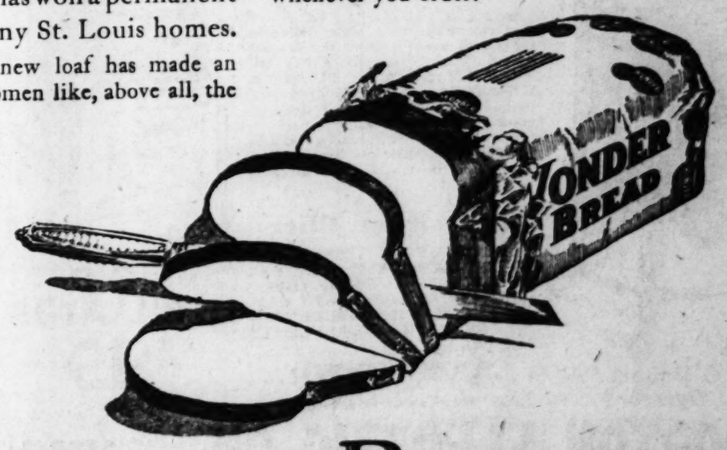

WONDER BREAD

HEYDT BAKERY

Starck
Manufacturers
Established 1891
1018 Olive Street

ANNUAL CLEARANCE PIANO SALE

Beautiful, Nearly New, 88-Note
Player-Piano Specials While a Limited Number Last
Now Only $265

We have a few nearly new Player-Pianos on our floor of odd makes that we will dispose of at once for $265. While not manufactured by us, we guarantee each one and you will find them great bargains at only $265. Terms $2 per week.

Starck Player-Pianos

THE greatest popularity of Starck Player-Pianos is accounted for by their beauty of design, wonderful finish, fine tone quality and twenty-five-year guarantee. We manufacture the Starck Player-Piano and can offer many advantages in dealing direct with us as manufacturers. New Starck Player-Pianos at $900 to $1500. Choice of several different styles and woods in slightly used and secondhand Starck Player-Pianos at greatly reduced prices. A few at $585, $495 and as low as..... **$435**

Payments Arranged to Suit

Starck Pianos

IF you want a high-grade sweet-toned upright Piano of superior quality, made of the best materials by expert workmen and guaranteed twenty-five years, you will make no mistake in selecting a Starck. The Starck Piano is used and endorsed by many leading conservatories, colleges and musicians, including the Chicago Conservatory of Music, Louisville Conservatory of Music, etc. New Starck Pianos, $460 to $850. To make room, many slightly used and secondhand Starck Pianos on special sale at $375, $325 and as low as..... **$245**

Convenient Payments

We Will Accept Your Present Piano

phonograph or other musical instrument and allow full present cash value. We will call for your old Piano at any time you wish and deliver your new one to your new address. Balance can be paid $2.00 per week.

P. A. Starck Piano Co.
Manufacturers
1018 Olive St. ESTABLISHED 1891
Open Every Evening

GREAT PARADE MARKS BASTILLE DAY IN PARIS

Twenty Arrested for Hooting Sultan — Few American Flags in Decorations.

By the Associated Press.

PARIS, July 14.—France's national holiday was marked today by the greatest Bastile Day Parade in recent years with the Spanish Dictator, Gen. Primo De Rivera, and the Sultan of Morocco, Mulai Youssef, as guests of honor. Communists had prepared a demonstration against both. They were disappointed in the case of the Spanish dictator, as he was already at the reviewing stand when the communists arrived, but derisive whistles greeted the Sultan when he passed up the Champs Elysees at the side of President Doumergue in his open automobile with the usual presidential guard. The whistling and cheering was about even, but the president, by continually bowing and doffing his hat, gave the impression to the Sultan that the crowd was according him a warm reception. Twenty persons, including M. Joly, a member of the municipal council, were arrested for jeering the Sultan. About 30 other arrests were made for minor offenses, including the distribution of seditious tracts by foreigners.

Few American Flags.

Belgian, Italian and Spanish colors were plentiful, but American and British flags were noticeably absent from the decorations.

Hundreds of thousands of spectators packed the Champs-Elysees and other avenues leading to the Place de l'Etoile, site of the Arc de Triomphe and the tomb of the unknown pollu where the reviewing party was stationed.

Units of every arm of the service, from Senegalese troops to the heaviest motor artillery, passed in review before the President, his guests and military and naval attaches representing all the great Powers. Myron T. Herrick, the American Ambassador, was in the reviewing stand.

In the reviewing stand were 100 Moroccans in white burnouses, French Generals in blue and gold, French naval officers in black and gold, and foreign ambassadors and attaches in the glittering uniforms of their various countries. One striking figure was the Maharajah of Kapurthala in native robes, wearing his insignia as a grand commander of the Legion of Honor.

Preceding the ceremony, President Doumergue decorated several Generals with the military medal of the Legion of Honor.

Crowd Recovers Good Humor.

After the review, President Doumergue, Gen. Rivera, Sultan Mulai Youseff and others drove down the Champs Elysees in automobiles. Each was guarded by a squadron of cavalry to prevent any hostile demonstration, but the crowd by that time seemed entirely good humored. Gen. Gouraud received loud cheers from the sweltering crowds everywhere he passed.

The traditional street dancing which began last evening continued through the night, and will be resumed tonight.

Many Bank Failures in Italy.

By the Associated Press.

ROME, July 14.—The long list of commercial and banking failures in Northern Italy has been increased by a petition by Guiseppi Vianello, grain and coffee merchant of Venice, who has placed his deficit at 3,000,000 lire. Among the most important of recent bank failures have been those of the Bank of Central Italy, the Agricultural Bank of Parma and the Adriatic Bank.

15 Years
10,000 Customers

Living More

MUSIC will help you and yours to *get more out of life. Music adds to happiness. Music drives worry and care away.* Play more music, at home. If you cannot play a piano, get a player, a good one from us. With it you get *service, that satisfies and pleases completely.*

Barthel-Duesenberg
Piano Co.
910-12-14 Pine Street

PACKARD PIANOS
EDISON PHONOGRAPHS.

ENOZ FLY SPRAY
Every Drop Swats

Kills More Mosquitoes & Flies
In A Minute
Than You Can Swat In A Day
Harmless Fragrant Refreshing
Sprayer & Liquid only 50¢

Made by the Makers of ENOZ MOTH LIQUID

GROCERY HDW. DEPT. & DRUG STORES

"... that Oldsmobile shall not be wanting in a single essential factor that contributes to performance, comfort, beauty or long life...."

NEXT SUNDAY

OLDSMOBILE SIX

The POST-DISPATCH Regularly prints MORE WANT ADS than ALL the other St. Louis newspapers COMBINED.

LADIES!!
In This Great Summer Sale of ABC Electric Washers

You will find an opportunity to own the type of Washer you have always wanted. The A B C line includes any type made as well as a range of prices that will fit any income. And just think!!! During this sale you can buy the washer you want (any type—any price) for only—

$1.00 DOWN

The Balance in Small Monthly Payments Less Than Laundry Bills.

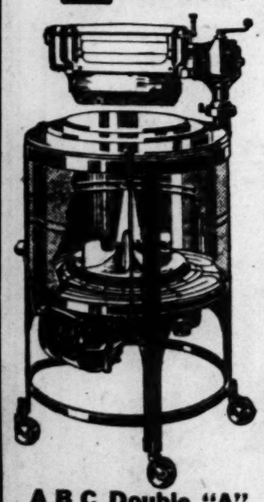

A B C Double "A" Gyrator

In the A B C Group

You can select from eight different types and models, from the lowest-priced Washer to the KING OF THEM ALL (the A B C DOUBLE A GYRATOR). You will find embodied not only the latest developments in washing machine construction, but that world-known BUILT-IN QUALITY that has kept A B C the leader in the washing machine industry.

This Liberal Offer

IS FOR A SHORT TIME ONLY—AT THE RATE THEY ARE GOING IT CANNOT LAST LONG. THEREFORE, WE SUGGEST YOU CALL OR PHONE YOUR ORDER NOW TO ONE OF THE STORES LISTED BELOW.

...RIGHT NOW!!...

GArfield 6857, CEntral 5161, GArfield 5256

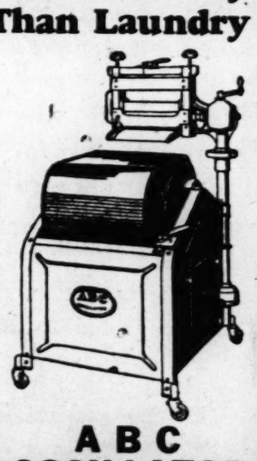

A B C OSCILLATOR $99

MORTON ELECTRIC CO., (3 STORES)

418 N. Seventh St. (Between Locust and St. Charles.)
Bodarek Furniture Co., 1872 S. 12th
Central Hardware Co., 811 N. 6th St.
Chouteau H. F. Co., 2212 Chouteau
Dan, House Furnisher, 5030 Easton
Dan, House Furnisher, 2649 Cherokee
Dan, House Furnisher, 427 Schirmer
Dan, Home Furnisher, 2021 Cass
Eckhardt's Home Furn. Co., 1910 Union
Fair Mercantile Co., 5257 Shaw
Central Furn. Co., 5470 Gravois
Franklin Furn. Co., 1650 Franklin

1117 Olive St.
Gausman-Parker H. F. Co., 8202 N. Broadway
Geitz House Furn. Co., 4706 Easton
Geitz Furn. Co., 1315 North Market
Gregson Furn. Co., 4230 Broadway
Knight Electric Co., 1110 N. Taylor
L. & H. Electric Co., 2283 Yale Av.
Minder Bros. Supply Co., East St. Louis
Morgan, J. A. Inc., 3301 Chippewa
Pine Lawn Furn. Co., 6203 Nat'l Bridge

3521 South Grand Bl. (Just North of Gravois.)
Pastel Furniture Co., 1419 Franklin
Rollins & McGrath, Clayton, Mo.
Schaab Furn. Co., 2920 S. Broadway
Schwalbe Hdwe. Co., Jefferson and Hebert St.
Suda Hardware Co., 1879 S. 12th St.
Thaner Furn. Co., 2122 S. Broadway
Union House Furnishing Co., East St. Louis
Wash Mach. Service, 3022 Cherokee
Westhus Furn. Co., 2001 S. Broadway

Perspiration odor *so* needless

—too bad he didn't know perspiration stays odorless when this purifying bath and toilet soap is used!

MANY people may not know that there is a bath and toilet soap so purifying in its action that it not only destroys all perspiration odors instantly—but keeps them away all day—*even in the hottest weather!*

After a delightful, refreshing bath with this better toilet soap, you can sit in a baking hot room all evening, you can dance for hours, play tennis in the broiling sun, do any of the things that produce perspiration—and yet you'll be as clean-smelling as though you hadn't perspired a drop!

Why millions use it

Millions of people prefer Lifebuoy for no other reason than that it is the most cleansing and refreshing toilet and bath soap they have ever been able to find.

Millions of women prize Lifebuoy simply because it agrees so well with their delicate skins.

Millions of men, children, too, like Lifebuoy because its copious lather so quickly removes dirt and grime.

Millions upon millions insist on Lifebuoy because it guards health—it removes germs that constantly get on hands and are carried into the home.

Yet, *in addition* to all these wonderful qualities, Lifebuoy keeps you free from the embarrassment of unpardonable perspiration odors.

How Lifebuoy protects

Perspiration has no odor if you bathe this better way. Unpleasant body odors are caused by perspiration wastes and acids that gather on the skin. But Lifebuoy's rich, creamy, antiseptic lather penetrates every tiny pore—not only removing every particle of dirt, but at the same time counteracting the effect of the perspiration and waste matter that keep accumulating all the time. It doesn't hide the odor—*it removes the cause.*

Proof that it protects

Lifebuoy is so different from other toilet and bath soaps that even its scent is different—it's hygienic. If this scent were taken out of Lifebuoy it would still be a wonderful toilet soap—but it wouldn't give you Lifebuoy antiseptic protection.

Not a perfume, but a scent so clean, so reassuring that before you've finished the first cake you will learn to love it just as millions of other users do. In fact, after you've formed the Lifebuoy habit, you'll wonder how you were ever satisfied with mere perfumed soaps.

Lifebuoy costs so little

Lifebuoy costs no more—probably less—than the soap you are using now. The protection it gives you from possible embarrassment is *actually free!*

Get Lifebuoy today. You will know it by the red box and the orange-red color of the cake—the color of its pure palm fruit oil.

—for toilet *and* bath

Lever Bros. Co., Cambridge, Mass.

No Cash Down!

Own This Home!

Here is the greatest opportunity ever offered the American people to own their own home, without one cent cash. If you own a lot Yahlem will build you a beautiful home, modern in every respect, frame, brick or stucco. All plans and specifications ready for you to pick from, offering a most complete selection, all designs. Your lot does not have to be fully paid for. If you do not own a lot, we will assist you to buy one in any section of the city or county. Don't put it off until tomorrow—the time to act is now.

This is your opportunity—Grasp it. Be your own landlord. Why continue to pay rent? What can you do with a bundle of rent receipts? If you are a man of vision and own a lot, start now. Own a home. Be independent. You pay just like rent—$35, $40, $50 per month.

YAHLEM Realty Co.
"Home Builders"
1035 N. Grand Av.
Lindell 0595
Open Nites Till Nine.

CLIP THIS COUPON

YAHLEM REALTY CO.,
Home Builders,
1035 N. Grand, St. Louis, Mo.:
Gentlemen—
With no obligation on my part send me full details about your plan.
Name .....
Address .....
Best Time to See Me.....

WEIL'S Greatest Clearance Sale! Over 21,000 Pairs of Pants

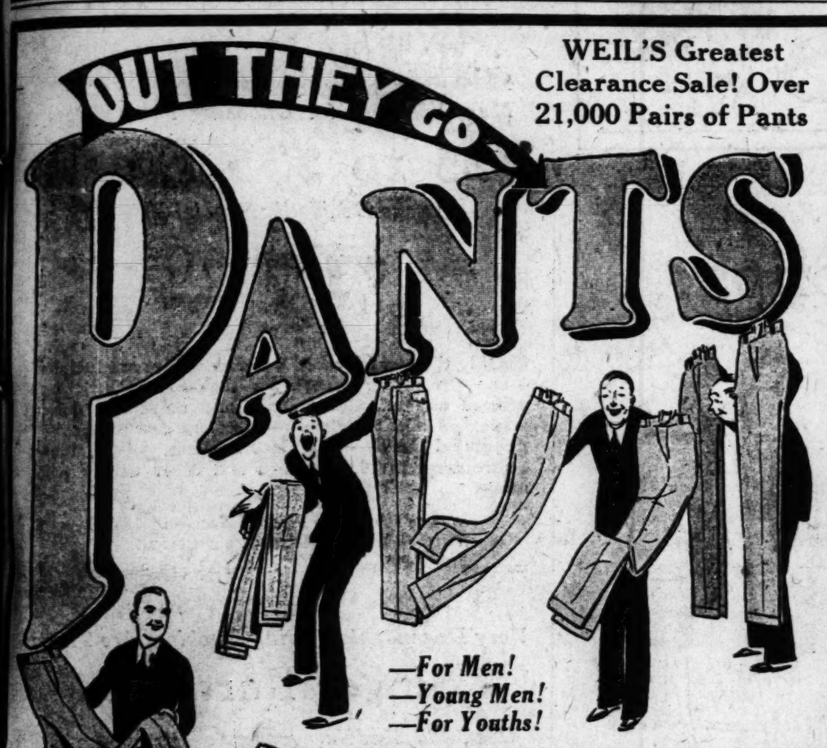

Thousands Upon Thousands of Pairs! Pants for Vacation! Pants for Dress Wear! Pants for Sport Wear! Pants to Wear With Blue Serge Coats! Suit Pattern Pants! Collegiate Pants! Out They Go at BIG SAVINGS!

Men's $3.00 Pants — $1.88

Worsteds! Scotches! Cheviots! In neat striped and mixed patterns that are good enough for dress wear! Sturdy Pants that were made to stand the hardest kind of wear! Out they go at $1.88.

Men's $4.50 Pants! — $2.88

Over 3000 pairs! Splendid worsted, Scotch, cheviot and cassimere fabrics! Plenty of the wanted collegiate styles as well as the staple patterns and styles that older men like; Out they go at $2.88.

Men's $6.00 Pants! — $3.88

Palm Beaches! Panamas! Linens! Crashes! The ideal fabrics for Summer as well as the always-in-demand velours, cheviots, cassimeres, worsteds and Scotches in suit patterns and striped effects. Out they go at $3.88.

Men's $7.50 Pants! — $4.88

A wonderful selection! Tropical worsteds! Light flannels! Worsteds! Cheviots! Velours! Homespuns! Collegiates! Staples! Conservatives! Extreme patterns! Suit patterns! Out they go at $4.88.

Men's $9.50 Pants! — $5.55

Nearly 2000 pairs of FINE quality Pants fashioned of the better grade suitings, imported worsteds, fine English flannels and rich silky mohairs! Pants that show QUALITY in every line! Out they go at $5.55.

Young men's Light Flannel Pants to wear with blue coats. $4.88

Men's all-wool Blue Serge Pants at $3.45

Men's cuff bottom white duck Pants, in all sizes at $1.75

Men's khaki and dark washable Pants at $1.00

Men's genuine Palm Beach and Linen Pants in sizes 28 to 50 waist. $3.88

Open Until 6 P. M.

WEIL

Mail Orders Filled

Northwest Cor. 8th & Washington Av.

KINSEY AND BROOKS NOT DISCIPLINED BY ENGINEERS

Charges of Unethical Conduct in Wall Case Dropped by Directors' Vote.

Edmund R. Kinsey, president of the Board of Public Service, and Robert S. Brooks, Director of Streets and Sewers, will not be disciplined by the American Society of Civil Engineers for the part taken by them in the removal of Edward E. Wall, a fellow member of the professional organization, from the office of Director of Public Utilities three months ago. Mayor Miller removed Wall after a hearing in which Kinsey and Brooks were witnesses.

Dispatches from Seattle, where the American Society of Civil Engineers is holding its summer meeting, state that the board of directors decided, after hearing Kinsey and Brooks, that no action should be taken on requests for their expulsion from the organization. Charges of unethical conduct, prejudicial to a fellow member, had been made against the two city officials in a petition signed by St. Louis members of the engineering organization, and filed with the board of directors.

ARMY OFFICER WHO DELAYED SALUTE TO BORNO ABSOLVED

Courtmartial Shows Haitian President's Ship Had No Markings to Distiguish It.

By the Associated Press.

NEW YORK, July 14.—An army courtmartial today absolved Lieutenant-Colonel James Thornton Watson of all glame for delay in firing a salute to President Louis Borno of Haiti when his ship arrived at New York recently.

It was explained that the salute was fired 15 minutes late because soldiers at Governors Island mistook the President Roosevelt for the liner Ancon with President Borno aboard. The mistake was said to have occurred because the Ancon was not decorated with flags and the President Roosevelt was.

BIGGER NEW YORK DRY FORCE

Acting Prohibition Chief Orders Appointment of 150 Aids.

By the Associated Press.

WASHINGTON, July 14.—Enlistment of 150 more prohibition agents for assignment to New York was ordered today by acting Prohibition Chief Dow, after a conference with Chester Mills, administrator for New York. Mills estimated there were about 15,000 "speak easies" or other places in New York where liquor can be obtained and that alcohol diversion amounts to about 400,000 to 500,000 gallons monthly. The men to be recruited will be a part of the staff of 906 new men authorized by Congress.

Injunction Against "Big Tim."

Special to the Post-Dispatch.

CHICAGO, July 14.—The organizing talents of "Big Tim" Murphy, who served a term in Leavenworth prison, received a severe setback today. Murphy recently installed himself as president of the Association of Tire Dealers in an "executive" session attended by 55 of the 400 members of the organization. Charles J. Richmond told Judge Ryner that Murphy called the meeting, issued notices and elected himself president, but "only Murphy's friends were notified of the call." Judge Ryner issued an injunction restraining Murphy from acting as an officer of the association, collecting dues or interfering with its operation in any way.

WEST LAKE PARK AMUSEMENT CO.

NOW OPEN

LATEST-UP-TO-DATE AMUSEMENT DEVICES
also MAMMOTH SANITARY OUTDOOR SWIMMING POOL
MOST UP-TO-DATE DANCE HALL
Sheltered Space for 20,000 Visitors
Fun for Young and Old
Via St. Charles United RR., Bus and Automobiles
Parking Space 5000 Cars

Soft Bleeding Gums Hardened
—New Safe Way!

At last! Science has learned how to conquer pyorrhea this new, painless way! No knives or probes. No cutting into the tender flesh. No barbarous root-scraping with all the torture that accompanies it.

Amazing new OIL-*of*-SALT quickly penetrates to the source of evil and checks infection without the slightest discomfort. No irritation, no smarting, no burning! Doesn't even *taste* bad!

Just apply a little of this antiseptic *healant* to your gums with a toothbrush, night and morning. In a few days, you'll find that soreness has vanished. Soft, spongy places become hard and firm almost like magic. Daily inspection in the mirror will show you that gums are quickly regaining their natural glow of health. And then, before you realize it, complete relief will have taken place before your very eyes!

OIL-*of*-SALT is new but has been thoroughly tested and approved. Big institutions and doctors indorse its amazing effectiveness. Your druggist carries the handy size, 65c bottle. Ask him for OIL-*of*-SALT today!

OIL-*of*-SALT

Compounded by C. A. HOSSO LABORATORIES
215 S. Leavitt St. Chicago, Ill.

New Store Hours: 8:30 A. M. to 5 P. M. Daily—Open Friday Until 5:30 P. M.—Closed Saturday

FAMOUS-BARR CO.

We Give Eagle Stamps and Redeem Full Books for $2.00 in Cash or $2.50 in Merchandise—Few Restricted Articles Excepted

Largest Distributors of Merchandise at Retail in Missouri and the West.

Thursday Should Find You, Too, Sharing These Extraordinary

Furniture "Specials"

Pieces and Entire Suites at Savings of

⅓ to ½

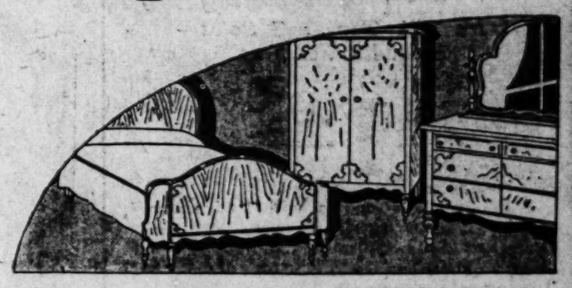

¶ A most remarkable opportunity to enhance the attractiveness of your home with unusual economy and the sooner you select the more extraordinary will be your profit.

Deferred Payments Arranged, but No Future Deliveries

$250 Three-piece Velour Living-Room Suites	$137.50
$435 Two-piece Living-Room Suites	$285.00
$600 Ten-piece Walnut Dining-Room Suites	$398.00
$37.50 Metal Bow-End Beds, walnut finish	$ 19.75
$450 Walnut Bedroom Suites, four pieces	$287.00
$300 Four-piece Bedroom Suites of walnut	$189.00
$180 Bed-Davenports, upholstered in mohair	$ 90.00
$75 Coxwell Chairs, in mohair or tapestry	$ 37.50
$7 Ornamented Japanese Bird Cages	$ 2.75
$385 Two-piece Mohair Living-Room Suites	$187.50
Odd China Cabinets, Servers, Buffets and Dining Tables at	One-Half
Odd pieces of Dining-Room Furniture at savings of	One-Half

Bedroom Suites
$300 Value at
$198
Walnut and hardwood four-piece Suites; 48-in. dresser, wardrobe, bed and vanity; pieces sold separately if desired.
Seventh Floor

Basement Economy Store

Beginning Thursday at 8:30 A. M.—The Result of a Special Purchase—

Sale of Undergarments

15,000 Choice Pieces, $1.49 to $1.95 Values, for

94¢

Regular and Extra Sizes

¶ Think how interesting the selection will be, when we say that there are 15,000 pieces of dainty Underthings in this lot—all specially purchased from a large Eastern maker. There are gowns, princess slips, chemises, step-ins, bloomers and pajamas in 100 styles. Made of Seco silk (silk and cotton), plisse crepe, hard twist and imported voile with silk or rayon stripes, nainsook, bastiste, muslin and other novelties. Trimmed in various ways, some with laces and embroideries that are handmade and imported.

In pastel shades, including white and pink. Sizes 36 to 44, and extra sizes 46 to 54 are included in one style or another.

Basement Economy Store

A Special Offering of the Popular

Venus Corsetalls

$3.50 Value... **$1.79**

¶ Handsome pink brocaded Corsetalls—combination of brassiere and girdle. Lightly boned over the diaphragm, in the back and with deep sections of elastic to hold the hips firmly. Good range of sizes.

$5 Venus Corsetalls

Lightly boned Corsetalls of pink La Jerz, with reinforcing over the diaphragm and boned in the back. Side-front fastening. Good range of sizes. Special for..... **$2.69**

Basement Economy Store

A Very Important Group of 300

New Dresses

$10 Value—Choice at

$6.95

¶ A collection of Dresses that will appeal to all who inspect them. Just three hundred are included, with choice of over forty styles—including the wanted one and two piece effects. They're cleverly fashioned of good quality flat crepe in attractive solid colors.

Offered in rose, jade, flesh, pink, powder blue, sand and maize. Sizes 16 to 44.

Basement Economy Store

Chiffon Hose

Irregulars of $1.75 Grade... **95c**

¶ Serviceable, full-fashioned sheer-weight all over silk chiffon Hose with double tops and high-spliced heels—double soles and toes. In several light shades. Sizes 8½ to 10.

Basement Economy Store

Women's Silk Umbrellas

$6.50 Value, Special for..... **$4.98**

¶ Rain-or-shine 16-rib Silk Umbrellas in plain and colored border style. Mounted on paragon steel frames, with amber-colored tips and ferrules. Various fancy handles.

Basement Economy Store

TRY a 3-time POST-DISPATCH WANT AD. Results almost certain. Money refunded on canceled insertions.

New Store Hours: 8:30 A. M. to 5 P. M. Daily—Open Friday Until 5:30 P. M.—Closed Saturday

FAMOUS-BARR CO.

We Give Eagle Stamps and Redeem Full Books for $2.00 in Cash or $2.50 in Merchandise—Few Restricted Articles Excepted

Largest Distributors of Merchandise at Retail in Missouri and the West.

Permanent and Oil Shampoo

Expertly Given in Our Yvette Shop, $15

¶ Women and misses who have learned of the advantages of having a "permanent" during the Summer will hasten to profit by this special offering—made further acceptable by the fact that the special price of $15 also includes an oil shampoo.

Main Floor Balcony

Week-End Book "Special"

Two Interesting Books for $1.00

¶ To make the week-end or vaca[illegible] more enjoyable read "Roughing It," by Mark Twain and "The Loving Are Daring," by Holman Day.

Book Shop—Sixth Floor

"Blue Heron" Chiffon Hose

With Silk Tops and Soles—Splendid Value at

$1.95

¶ Women and misses will find these chiffon Hose exactly to their liking—clearly woven and unusually durable for such a sheer kind—the silk tops and soles being reinforced with lisle.

In white, gray, flesh, nude, blush, grain, French nude, peach, rosewood and moonlight shades.

Main Floor

Fall Styles in $7.50 to $10 Hats

The Latest From New York Makers—Special at

$5.55

¶ This saving on newly arrived Millinery for present and early Fall wear is unusual—and the choice is as varied as it is profitably pleasing. Included are tailored and dressy models with large floppy brims, off-the-face, close-fitting and turn-down brim effects for women, misses and matrons.

Hats of satin, moire, satin-and-velvet, felts and velvet, favoring beige, wood tones, navy, rose and black. You should choose early Thursday.

Fourth Floor

Many Reasons for Choosing From These

$25 to $35 Frocks

—At the Decidedly Special Price of

$17.50

¶ Only the most favored Summer modes are included—and the savings speak for themselves; Frocks of printed chiffon, Georgette, crepe de chine, dotted crepe and silk broadcloth—in colors and patterns of delightful kinds—with lace vestees, jabots, tucks, embroidery, braid, shirrings and other dainty trimmings.

Sizes 14 to 20 in Misses' Section
Sizes 36 to 44 in Women's Section
Sizes 42½ to 52½ in Extra-Size Section

Fourth Floor

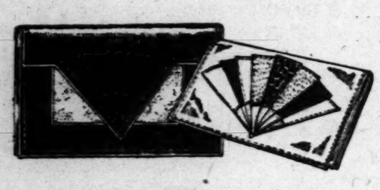

Beautiful Kinds of Smart

$5 to $75 Bags

At Savings of..... ½

¶ Plain and two-toned leather, moire and Rodier silk Bags—also lovely beaded Bags—many imported; all taken from our regular stocks; an exceptional choice for Summer vacationists.

In some instances there is but one Bag of a kind, so choice should be prompt.

Main Floor

Cream Filberts

Special Thursday, Lb.... **29c**

¶ These Candies are always enjoyable — the whole filbert covered with a delicious sugary coating.

Main Floor

Sale of Men's Philtex Collars

Regular 35c Value—Thursday, Each

22c

6 for $1.25

¶ Smart, serviceable Collars which many will want at this worth-while saving—made by the Van Heusen Company and all in popular Summer styles—Collars that are being worn with full satisfaction.

Sizes 13½ to 18 in one style or another.

Main Floor

Women and Misses Need These Kind of

Cool, Sheer Slips

—Several Kinds—Splendid Values at

$1.50

¶ White and flesh nainsook and batiste Slips—some plain, others with lace-trimmed tops or scalloped bottoms; also Ami-French, machine-embroidered Slips and "Non-Kling" tailored kinds. A most advantageous choice of practical Summer Slips.

With strap or built-up shoulders—all Slips with shadowproof hems; all sizes in one style or another.

Third Floor

Very Dependable Sewing Machines Are These

Singer Portables

Used $68 Models

$44.50

$5 Cash; $5 Monthly

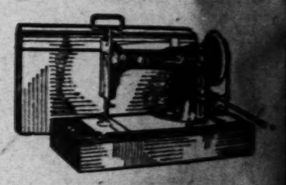

¶ Electric Portable Sewing Machines of the well-known Singer make—used, but in excellent condition and sold with assurance of satisfaction.

Sixth Floor

For Safety and Protection Select These

"Surety" Wardrobe Bags

$1 Value, Offered Special at

69c

¶ The "Surety" Wardrobe Bags are large and of double strength. White lined and cedarized, they are excellent for storing and protecting your furs, clothing, household effects and other things. Guaranteed air-tight—dust, moth and damp proof. 28x65-inch size.

Main Floor

4800 Pieces of "Pacific" Stamped Pieces

All With Slight Imperfections—Offered in Three Unusual Groups of Extreme Value - Giving at

59c 69c and 89c

¶ A selection of unusual importance to fancy work enthusiasts—especially those who spend Summer hours in making holiday gifts. The savings are exceptional and the choice is unusually varied, including the following:

Voile Spreads
Various Aprons
Infants' Dresses
Rompers
House Dresses
Boudoir Pillows
Pillowcases
Baby Boys' Suits
Pajamas
Children's Bloomer Dresses
Pin Cushions
Luncheon Sets
Tots' Dresses
Voile Gowns
Voile Teddies
Rayon Gowns, Step-Ins, Vests and Teddies

Third Floor

Thursday—The China Section Offers

$2 Cozy Tea Sets

—a Very Useful Kind

Special at..... **$1**

¶ Imported brown earthenware Sets consisting of teapot, hot-water pot and tray—at exactly one-half their value.

$3 Vanity Sets

Special at..... **$1.49**

Hand-painted glass Sets in various colors; a covered puff box and two perfume bottles in each Set. Very attractive boudoir accessories.

Fifth Floor

Sale of Electric Washers

—Continues Thursday and Offers Extraordinary Values in Nationally-Known Dependable Makes

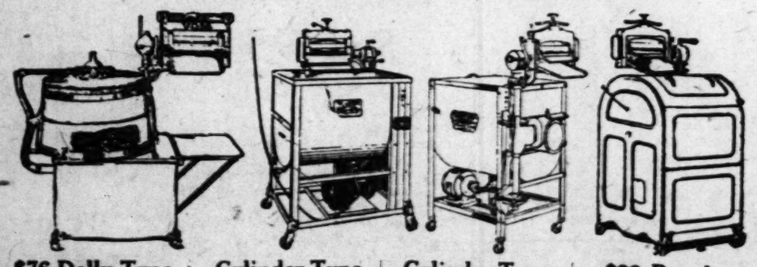

$76 Dolly Type Voss Washers — **$59.50**
With swinging wringer, excellent motor, full-size wooden tub and other pleasing features—satisfactory in every way.

Cylinder Type "Master" — **$79.50**
Cylinder Type—five positions, full release metal wringer, galvanized tub and ¼ h. p. motor. Also vibration eliminating device.

Cylinder Type "Happy Day" — **$94.50**
$109 Machine with copper tub, high speed, grease packed gears and aluminum wringer. $99 Happy Day Washers with galvanized tub, $82.50.

$99 Popular "Mayfair" — **$88.50**
Strongly constructed throughout, almost noiseless and combines agitation, suction and gentle friction washing methods.

Terms $5 Cash and $6 Monthly on Any of Above Machines

Basement Gallery

Save Thursday on These Comfortable

$12.95 Lawn Swings

Offered Thursday at ... **$10.89**

¶ These substantitally constructed Lawn Swings are in the four-passenger size, in the upright style. The frame is full bolted and is painted red. Seat hangers are in natural finish.

Steamer Chairs
Folding Steamer Chairs, wood frame, easily folded. $1.95 value, each **$1.34**

Refrigerators
Leonard Refrigerators, side-icer style about 35-lb. capacity, gray porcelain lined. $46.95 value, each **$24.95**

Refrigerators
White enamel lined Automatic Refrigerators in the side-icer style. $49.50 value, each **$34.95**

Bentwood Settees
5-ft. Bentwood Settee with comfortable arm rests, painted green, $8.25 value, each **$6.98**

Steamer Chairs
Comfortable Steamer Chairs, canvas covered and with canopy tops. $6.95 value, each **$5.95**

Steamer Chairs
Folding Steamer Chairs with desirable canopy tops. $5.95 value; priced special Thursday.. **$4.95**

$13.50 16-inch Lawn Mowers, $10.50
$7.25 14-inch Lawn Mowers....$5.95
$3.65 2-quart Cream Freezers...$2.84
$1.75 Folding Lawn Settees....$1.37

Basement Gallery

Newly Arrived Are These Wenzel

Poleless Wall Tents

—Offered in Three Desirable Sizes

$22.50, 7x7 size $19.95
$27.00, 7x9 size $24.95
$29.75, 8x10 size.....$27.45

¶ Made of khaki [illegible] waterproof duck and complete with steel tube [illegible] end poles, ropes and stakes. Spring levers on end [illegible] minate ridge pole. A few "specials" in camp [illegible]

$3.75 Folding Tables, [illegible]
$1.15 Folding Chairs, [illegible]
90c Folding Camp Stools, [illegible]
$10.95 Stove, 2-burner, [illegible]
$1.15 Army Kit Bags, [illegible]

Sixth Floor

Special"
for $1.00
l or vacation
ghing It," by
ving Are the
op—Sixth Floor

ing From These
Frocks
ecial Price of
50
er modes are included
nemselves; Frocks of
pe de chine, dotted
olors and patterns of
estees, jabots, tucks,
d other dainty trim-
Section
s Section
tra-Size Section
Fourth Floor
Machines Are These
rtables

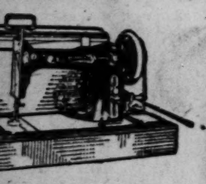

achines of the well-
n excellent condition
faction. Sixth Floor
Section Offers
ea Sets
a Very Useful Kind
pecial $1
.....
ported brown earthen-
Sets consisting of tea-
ot-water pot and tray—
actly one-half their

hese Wenzel
ll Tents
sirable Sizes
.....$19.95
.....$24.95
.....$27.45
ade of khaki army,
rproof duck and com-
with steel tube jointed
poles, ropes and stakes.
ng levers on end eli-
te ridge pole. A few
cials" in camp needs.
Folding Tables, $2.98
Folding Chairs....89c
Folding Camp Stools, 69c
5 Stove, 2-burner, $6.85
Army Kit Bags, 98c
Sixth Floor

Editorial Page • Daily Cartoon

EDITORIAL SECTION

ST. LOUIS POST-DISPATCH

Just a Minute Society—Drama

PART TWO. ST. LOUIS, WEDNESDAY EVENING, JULY 14, 1926. PAGES 15—18

KANSAS CITY STAR EARNINGS TO PAY PURCHASE PRICE

L. R. Kirkwood, Buying It for $11,000,000, Backed by $4,000,000 Already Gained From Property.

PUTS UP $2,500,000, REST INSTALMENTS

Paper's Profits Average Over $1,000,000 and Yearly Payments Need Not Exceed $675,000.

Special to the Post-Dispatch.

KANSAS CITY, July 14.—Under the terms of the bid accepted for the Kansas City Star by the trustees for the William R. Nelson estate, the purchase price of $11,000,000 will, in effect, be paid out of the earnings of the property.

When Nelson died in 1915 he willed his newspaper to Kansas City with the proviso that it be sold within two years after the death of his wife and daughter and the proceeds used to create a fund to purchase works of art for Kansas City.

Mrs. Nelson died in 1921. The daughter, Mrs. Laura Nelson Kirkwood, died in February of this year. Yesterday the daughter's husband, Irwin R. Kirkwood, and associates bid in the paper on a proposal, which in the light of the earnings of the property for the last 10 years, shows that the newspaper will pay for itself.

Annual Installments of $675,000.

Kirkwood will pay $2,500,000 cash and the balance of the $11,000,000 purchase price in installments, which, including interest at 6 per cent, need not exceed $675,000 annually.

Under this plan, if only the minimum payments required are made, the balance of $8,500,000 will be paid out in approximately 20 years. Meanwhile, if the earnings of the newspaper continue at the rate of the last few years, Kirkwood will be more than recovered his initial payment of $2,500,000.

The physical assets purchased are valued at approximately $2,000,000 so that of the $8,500,000 balance due on the purchase price $6,000,000 is represented by good will or going concern value.

Earnings Climb Steadily.

The earnings of the Star have climbed steadily since Nelson's death in 1915. A statement of the earnings for the 10-year period ended Jan. 1, 1926, follows: 1916, $95,000; 1917, $576,000; 1918, $843,000; 1919, $773,000; 1920, $942,000; 1921, $767,000; 1922, $1,[illegible]; 1923, $992,000; 1924, $[illegible],000; 1925, $1,073,000.

For the first two months of 1926 the earnings were $170,000, showing that at the rate for those two months, the earnings for this year will be well over $1,000,000.

Figuring the earnings conservatively at $1,000,000, there will be an excess of $325,000 over the $675,000 that must be paid in interest and principal annually. From this sum the income tax on the earnings must be deducted.

Included in the operating expense for 1925, when the paper earned $1,073,000, were the salaries of Kirkwood and his chief assistant, A. F. Seested, $85,000 and $70,000, respectively.

Two Fortunes Accumulated.

The earnings of the paper in the 10-year period ending Jan. 1, 1926, totaled $8,189,000. During the life of Mrs. Nelson, she and her daughter divided the income from the property share and share alike. Following Mrs. Nelson's death, the entire income went to the daughter.

On Mrs. Kirkwood's death it was known that she had accumulated an estate of $2,000,000. This she left to her husband in trust, to spend as he saw fit, the income to be his for life. Added to this, Kirkwood's personal estate, accumulated since his marriage to Mrs. Kirkwood in 1910, is estimated at $2,000,000.

From these figures it will be seen that Kirkwood had available, with which to make the down payment, of $2,500,000 on the paper, $4,000,000, most of it produced by the newspaper itself since Nelson's death.

Under the terms of Nelson's will the Star was to be sold at "the best price and on the best terms obtainable."

There were eight bidders. Many of them made several different proposals. Kirkwood and associates are understood to have made two bids, one for $10,000,000 cash and the one accepted.

Others Offer Totaled $10,501,000.

Walter S. Dickey, owner and publisher of the Kansas City Journal-Post, announced today that he had bid $9,001,000 cash for the newspaper, exclusive of real estate, and proposed to lease the latter at a rental which capitalized made his total the equivalent of $10,[illegible],000. Other bidders have de-

Continued on Page 18.

The Liquor Problem Abroad—No. 2

Norwegian Government Partner in Liquor Monopoly And Shares in Its Profits

Companies Handling Wine and Beer Guarantee 6 or 7 Per Cent Interest to Stockholders, Retail Through "Samlags," Which Are Licensed Dispensaries, and Turn Surplus, $2,250,000 a Year, to National Treasury.

THIS is the second of a series of articles surveying the liquor problem and its handling in other countries. It deals with Norway, Sweden and Denmark will be discussed in articles immediately following.

(Copyright, 1926.)

OSLO, June 20.—Norway's part-prohibition system is operated by a sort of double-barreled monopoly. The importation of such wine and beer as is permitted is in the hands of a company known as the "Aktieselskapet Vinmonopolet." The sale of bottled goods is carried on by this company and by local institutions known as "samlags."

After paying their stockholders 6 and 7 per cent, respectively, and after paying all other charges, these two institutions will this year turn over to the Government as a surplus about 10,000,000 Norwegian crowns, or approximately $2,220,000.

The "samlags" existed before the World War. Even then production of distilled spirits for private use was prohibited, the importation and sale of them being in the hands of the local joint-stock companies, which are known in Norway by the above name. These samlags were subject to restrictions both by the Government and by local authorities, and could not be established in towns having less than 4000 population. Their profit was automatically limited to 5 per cent, the Government, the municipalities and philanthropic societies taking the remainder. Wine was, at that time, not controlled.

The war and the resultant food shortage gave the Norwegian prohibition movement such an impetus as even the most ardent drys hardly had hoped for. The first decree of limitation was issued on Aug. 4, 1914; and restrictive measures continued until June 28, 1917, when the sale, importation and transportation of all spirits and vermouth, and of wine containing more than 12 per cent alcohol, was forbidden.

This regime lasted until 1919, when a plebiscite confirmed the continued prohibition of hard liquor; and the limit of alcoholic content was set at 14 per cent. In 1921, when the new law was passed, the wine monopoly also was established. In 1923 the limit of alcoholic content was raised to 19 per cent. In 1924 the government of the day submitted to the Storthing a bill repealing the prohibition of distilled spirits, but this was rejected.

Prescriptions and Other Dodges.

During all these years, and indeed to some extent to the present day, there have been loopholes in the Norwegian liquor laws. For instance, allowances were made, as in the United States, for the supply of alcohol for medicinal, scientific and technical uses. Norwegian doctors being human and Norwegian technical men likewise, it is not strange that any number of persons who formerly merely regarded whisky and schnapps as beverages suddenly developed need for these liquids in medicinal, scientific and technical experiments.

The amount of hard stuff obtained on prescriptions increased at such a rate that in 1924 the government decided something would have to be done about it. The "something" was the formation by Norwegian medical men of a voluntary society to check the unlimited issuance of prescriptions. Its efficacy is shown by the fact that while in February, 1924, the Norwegian doctors prescribed 215,146 liters of alcohol for their patients, the amount in March, 1924, after the new system was in vogue, was 7060 liters. The average has risen since then, but it now stands around 20,000 liters a month, as against about 100,000 formerly.

Withdrawals of alcohol for "industrial use" in Norway presented a minor problem, however. The country is still predominantly agricultural and seafaring, and the number of plants needing industrial alcohol is very small. In consequence, the police have had very little trouble on this score.

The modified prohibition now existing here is supervised by three Government departments—the Departments of Finance, Justice and Social Affairs.

The Finance Department, in cooperation with the Department of Justice, seeks to prevent smuggling and controls the collection of excise duties from breweries and those factories which produce spirits and pure alcohol for industrial purposes.

The Department of Justice has control of the antismuggling and anti-home brewing forces and conducts all prosecutions for violation of the liquor laws. The Department of Social Affairs is directly responsible for the promulgation of regulations about the serving of liquor and for the collection of fees for licenses. It also supervises the wine monopoly and the medical council already mentioned.

Government Partner in Monopoly.

This wine monopoly is a remarkable example of combined private and public enterprise. Nominally, it is as much a private company as a bank or a factory. Actually it is practically a branch of the Government. Its capital is 15,000,000 crowns, and stockholders are guaranteed 6 per cent on their investment. The stock for the greater part is held privately and is traded on the Oslo stock market, but the Government controls the company through ownership of a majority of the voting shares. The Government names three of the five directors, the chairman and half the company's auditors. The monopoly pays all taxes that would be collected from any other company, and as a clear surplus turns over to the Government each year from 8,000,000 to 10,000,000 crowns.

The samlags, the other institutions permitted to sell wine, are more purely local concerns. They exist only in Oslo, Bergen, Trondhjem and a few other towns, and they are under the control of local authorities. The concession under which the present samlags operate expires in 1932; until that time their profit, too, is limited by law. They pay their stockholders 7 per cent, with the Government again taking the surplus.

An interesting point in connection with these samlags is that while local authorities may forbid their establishment, the right is reserved to the King under the terms of the concession to order by royal decree that one samlag must exist somewhere within the kingdom. As yet the prohibitionists have not forced his majesty to establish this unique royal saloon.

Public sentiment in Norway with regard to this monopoly of the liquor traffic seems, on the whole, favorable. There is considerable backing for the view that the Government should own both branches of the monopoly, lock, stock and barrel—the more so because much of Norway's import of wine is made compulsory by her trade treaty with Portugal. In other words, Norway, whether she wants it or not, must import a certain amount of wine in order to sell to Portugal her timber and dried fish. As a matter of fact, Norway also imports each year 400,000 liters of spirits, the sale of which is quite illegal; but she gets rids of some of it by re-exportation.

And how does all this work in practice?

Norway's "Rum Row."

The answer must be that it does and it doesn't work. In general the west of Norway is prohibition, and Oslo, the capital, is anti-prohibition. Not so long ago Oslo papers openly declared that it was scandalous when a new Chief of Police declared his intention of rounding up the bootleggers. But Stavanger, on the west coast, is so violently dry it has refused to allow even wine or beer to be sold. The result is that those citizens of Stavanger who want hooch write to the monopoly in Oslo, which is bound to supply them by mail.

Most of the coast towns receive the attention of the rum runners. Norway's coast line is an ideal one for smuggling, and the distances from Hamburg and Newcastle are not great. The Norwegian Government has gone through much the same experience as the American in trying to check rum running. At the moment the customs authorities are insisting on their right of search within a four-mile limit; and the law places on ships within this limit the burden of proof to show that they are not smuggling liquor. Vessels of under 10 tons are liable to summary confiscation for smuggling; and those of larger dimensions can also be confiscated if it can be shown that their main purpose in Norwegian waters is rum running.

The towns along the long land frontier with Sweden get their hootch from the larger country. Indeed, one of these towns—Frederikstad—is regarded. I was informed by a Government official, as a sort of bootlegging samlag, or wine shop, whose sales one week will be next to nothing and the next week comparatively enormous. The answer is simple. If the rum runners have had a good week, the citizenry of Frederikstad celebrates the occasion. If nothing comes across from Sweden, they take the next best thing, which is the port wine obtainable at the samlag.

Home Brew From Potatoes.

But although Norway's frontiers are well irrigated with liquor, the interior is less fortunate. It is as difficult to transport goods across Norway as it is easy to land them at the frontier. In consequence the anti-prohibitionists of the interior have to fall back on home brew. A good many years ago they found out that a palatable and potent liquor can be made from potatoes. So long as the potato crop holds out

Continued on Page 18.

BELGIAN CHAMBER TO VOTE SWEEPING POWERS TO KING

Measure Giving Him Unlimited Authority to Uphold Money Is Adopted on First Reading.

By the Associated Press.

BRUSSELS, July 14.—The Chamber of Deputies last night adopted on first reading the bill introduced by the Cabinet which would grant King Albert unlimited powers to issue decrees for defense of the franc. The bill is expected to become law by the end of the week.

Belgium thus joins the three European Powers that are considering proposals to concentrate unlimited powers in one person. Italy is discussing whether Premier Mussolini and his Cabinet should be made responsible to the King and not to the Legislature; the French Chamber will vote tomorrow on a Government proposal to grant the Briand Cabinet full Powers in order that Finance Minister Caillaux may proceed with the restoration of the French franc.

Financial Crisis in Belgium.

The fall of the Belgian franc to 214 to the pound sterling has produced a financial crisis, equal or even worse than that in France in the opinion of some financiers.

The Cabinet has issued an appeal to the country not to lose confidence and not to begin buying foreign currency.

A likely measure is the substitution of whole wheat bread for white bread, bringing a saving of half a million francs daily. Sweeping economies in public expenses are being discussed as well as an increase of railroad freight rates by 10 per cent and of passenger rates by 20 per cent.

The Government has issued a statement saying that the collapse of the franc is not due to internal financial conditions. The statement says that the budget is balanced, international debts have been regulated and the floating debts provided for.

CUMMINS FEARS G. O. P. MAY BE THROWN ON ROCKS

Thinks Coolidge Has Had Enough of Presidency—Sees Democratic Gains in November.

By the Associated Press.

DES MOINES, Ia., July 14.—That President Coolidge will not be a candidate for re-election in 1928 was one of the predictions made by Senator Albert B. Cummins on his arrival here from Washington yesterday.

"One doesn't know that President Coolidge will be a candidate or that he wants to be a candidate," he said. "My own prediction is that he will not be a candidate. I think he will have had enough of it by that time. It is an immense task and few men last through it."

"I think Mr. Coolidge has been a very successful President in all but one thing," said the Senator, "and that is his policy toward agriculture."

Senator Cummins said that after his retirement next March he would write a history of his 28 years in public service.

The political upheaval in Iowa and other mid-Western states presages a prolonged period of strife in the Republican party, which, if allowed to continue, will throw that party "on the rock," especially if the Democrats maintain their solidarity, the Senator believes. In his opinion the present "nominal" Republican majority in the upper House of Congress may disappear with the November election.

OPPOSITION DEVELOPS TO NEW NICKEL PLATE PLAN

Van Sweringens to Meet Sub-Committee From Pere Marquette Line Today.

By the Associated Press.

NEW YORK, July 14.—Confronted with opposition from several quarters to their modified Nickel Plate merger plan, the Van Sweringen brothers today will meet a subcommittee of the Pere Marquette Railway in an effort to agree on terms for the inclusion of this road in the new system.

Meanwhile, rumblings of discontent have come from both Chesapeake & Ohio and Erie stockholders over the terms which are understood to have been approved by the directors of those roads. Erie preferred stockholders have intimated they will demand a rental sufficient to support a flat guaranty of 4 per cent annually, on both classes of stock. The new terms, it is understood, make this return possible, although it is subject to fluctuations in the new Nickel Plate dividend.

On the other hand, if the shares are exchanged for Nickel Plate on the original ratio the yield would be reduced to 3 per cent.

Erie common shares would receive 2.04 per cent if exchanged for new Nickle Plate shares, but less than 2 per cent under rental guaranty.

PROFIT IN VOTES FOR WILLIAMS FOR EX-DISTILLERY AID

Strong in Wet County of Cape Girardeau Due to Straightening Beverage Permit Tangle.

OFFSETS THE BEER CAMPAIGN OF PRIEST

Analysis of Situation Indicates Total Primary Vote of About 3000 With 1600 for Senator.

By CURTIS A. BETTS,
A Staff Correspondent of the Post-Dispatch.

CAPE GIRARDEAU, Mo., July 14.—Senator Williams is credited in Cape Girardeau County with having straightened out the difficulties a little ex-distillery encountered in Washington in its efforts to obtain a permit to manufacture a non-alcoholic beverage, and for that reason Senator Williams probably will carry the county in the Republican senatorial primary, Aug. 3.

The little things sometimes count big in politics, and it appears here that the Senator will profit in votes from his interest in behalf of the owners of the distillery.

In the village of Appleton, in the extreme north end of Cape Girardeau County, a very small distillery had been operated for many years prior to the adoption of the eighteenth amendment. The village has a population of less than 200 and in passing through it one has to look sharp to see it at all. The inhabitants are mostly of German descent.

Meant Lot to Appleton.

After prohibition officially became effective, prohibition enforcement agents found official business in Appleton on several occasions, and there was a hitch when the application for a permit to make the beverage was filed. The Senator was appealed to and the difficulties quickly ironed out. It was a small matter for the Senator, but it meant a lot to Appleton.

Then came on the senatorial campaign. Blodgett Priest's beer and wine cards found their way into Cape Girardeau County in considerable numbers. They did not find a welcome reception in and around Appleton. But the Williams' bosses in the city of Cape Girardeau began hearing that many German residents in other parts of the county were taking kindly to Priest's candidacy, and that unless something was done the Williams vote would be cut into deeply. The something they did was to get a few Appleton citizens to visit other parts of the county and tell what the Senator had done for Appleton. The Priest boom is reported to have been squelched quite effectively.

And whether or not the Senator did what he was credited with doing, he will reap the benefit.

Situation in County.

An analysis of the situation in this county, made after interviewing a large number of politically well informed Republicans, leads to the belief that the total Republican vote in the primary will be approximately 3000, though it may fall a little short of that number, and that on a basis of 3000 Williams reasonably may be expected to receive 1600, David M. Proctor, his outspoken dry opponent, 1200, and Priest, his outspoken wet opponent, 200.

This is a wet county and the Williams' supporters had feared that Priest would receive from 400 to 500 votes until that Appleton story was told around. If he had, or should, it probably would turn out to be a Proctor county in the primary.

In the 1924 primary 3178 Republican votes were cast, which, except for unusual conditions, would lead to the belief that in an off year primary the vote would not exceed 2500. However, the city of Cape Girardeau is growing rapidly and a recent poll by the Republican organization showed there were approximately 9000 qualified voters in the city alone, of whom a considerable majority are Republicans.

Registration at Cape Girardeau.

Only 4500 names were on the registration books and the organization started out to find a way to add to the list of those who would be eligible to vote in the primary. The Attorney-General had issued an opinion that there was no provision in the law for a registration before the primary in cities having populations between 10,000 and 100,000.

This opinion did not daunt the Cape Girardeau Republican organization. It sent a few trusted members to Jefferson City to see Gov. Baker and the legal staff of the Attorney-General. The delegation was armed with both legal and political arguments, the former taking issue with the law as expounded by the Attorney-General, and the latter setting out that the more votes there were in Cape Girardeau County the more votes Senator Williams would receive.

It is said the political argument was presented first and the legal second, but whatever the order, Assistant Attorney-General Frank, who had written the opinion, found that in the light of the new arguments presented to him, his opinion ought to be changed. So the first opinion was withdrawn and a new one written.

Basis of New Opinion.

It was based upon the fact that the law provided that there should be a registration for each biennial general election. On the strength of the newly discovered law there will be a new registration in the city of Cape Girardeau next week and the Republican organization, which is behind Williams' candidacy here, is hard at work to get on the books as many voters who will vote the way the organization wants, as possible.

The real head of the Williams' organization is H. H. Haas, postmaster of Cape Girardeau. He has been a power in Republican politics in this section of the State for many years, and, though it be true there is some sort of a regulation prohibiting postmasters from being active politically, it is a regulation which is rather inoperative in campaign years when United States Senators, who have the naming of postmasters, are candidates for re-nomination.

The Democratic senatorial contest is not arousing much interest here, though the county is conceded to Harry B. Hawes by many supporters of his dry opponents. The prediction is heard that Hawes will receive approximately as many votes as his oppenents combined. Many active drys are supporting Hawes, as, it appears, are virtually all of the wets.

VARE'S CHAMPIONS PREPARING TO FILE BRIEF IN HIS BEHALF

Will Be Submitted to Senate Committee and Defend Him Against Slush Fund.

Special to the Post-Dispatch.

WASHINGTON, July 14.—Senator David A. Reed of Pennsylvania is to be the main defender of Representative Vare, Pennsylvania senatorial nominee, against the slush fund charge growing out of the May primary in Pennsylvania. In return for that service the Vare machine in Philadelphia will be for Reed when that Pittsburg Senator comes up for re-election in 1928.

That much is deduced from the private conference held here yesterday between Senator Reed and Harry A. Mackey, Vare's campaign manager, at which plans were made to start a whitewashing of the Vare expenditures, beginning with a brief which is to be presented to the Special Senate Committee investigating slush funds.

It is significant that this conference followed Mackey's trip to Pittsburg, where he saw W. L. Mellon, nephew of the Secretary of the Treasury, and as much the political boss of Western Pennsylvania as Vare is of Philadelphia.

At the Reed-Mackey conference every detail of the slush fund testimony involving Vare was talked over preparatory to the drafting of the brief, which is to be presented within a week or two as the first backfire of the defense of Vare's right to a Senate seat, assuming his election in November.

Mackey hinted that the looming Senate battle over Vare's eligibility will be carried to the Privileges and Elections Committee, which is dominated by the Old Guard. That Vare has any idea of quitting the race in the face of impending expulsion from the Senate is further disproved by thus girding for battle. If Vare loses his Senate seat the Mellons gain it through appointment by the Governor. And if they fight for Vare it will possibly save Reed for them in 1928.

Crowds Greet President at Church

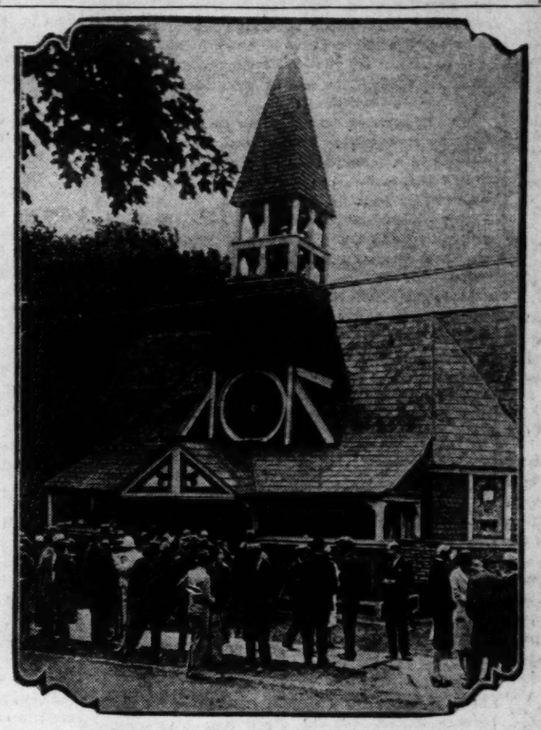

--Henry Miller News Picture Service, Inc.

PHOTOGRAPH shows throngs which gathered outside the First Presbyterian Church at Saranac Lake, N. Y., where President and Mrs. Coolidge attended church on their first Sunday at the Summer White House at White Pine Camp, in the Adirondacks.

WILDERNESS LIFE TANNING COOLIDGE

President Likes to Joke With Companions About Their Poor Fishing Luck.

By the Associated Press.

PAUL SMITHS, N. Y., July 14.—A week at White Pine Camp has brought President Coolidge not only fishing laurels, to which a pound and a half black bass out of Osgood Lake added last evening, but also the beginning of a coat of tan.

When he stepped off his train at Gabriels last Wednesday his face and hands appeared pale in contrast to the bronze countenances of the natives. Today, however, his skin is touched with healthy color, applied by the wind and the sun as he whiles away the long days in the wilderness.

Encouraged by ideal weather with bright sunshine and moderate temperature, President Coolidge early today entered a Ruide boat, a craft shaped much like a canoe, and before long caught a three-pound pike in Lake Osgood.

Returning to White Pine Camp after two and one-half hours on the lake, he attended the setting up of a 30-foot flag pole before the main camp building. The American flag was then run up by Capt. Wilson Brown, naval aid to the President and commander of the presidential yacht Mayflower. Government business occupied the chief executive the rest of the morning.

Those who have spoken to him in the first week of his vacation have been impressed by his enthusiasm over his woodland surroundings and by his pleasure at being freed, to a large extent, from the exacting routine of office.

He jokes with his companions at the camp and, it is understood, banters them occasionally about their fishing records, which lags somewhat behind his own.

Mr. Coolidge has no plan at present for participating in any Republican primary campaign, it was stated, and expects fewer visitors at White Lake even than were received at Swampscott, Mass., last summer. Gov. Smith of New York and Mrs. Smith have accepted an invitation to luncheon Friday. Whether any Republican leaders will visit the camp, it is understood, will depend upon their own convenience. President Coolidge was said to be unaware at this time whether Senator Wadsworth, Republican leader of New York, or Representative Snell of this district, will call, although he told them before leaving Washington that they would be welcome.

Italy to Curb Street Mashers.

ROME, July 14.—Street corners in Rome and other large cities of Italy must be cleared of mashers. The papers announce this as the latest edict of the governmental authorities entrusted with the national purity campaign which has already resulted in the abolition of small dance halls, ordinances against profanity and stringent regulation of bathing costumes.

New Governor of Formosa Named.

TOKIO, July 14.—Mitsunoshin Kamiyama of Tokio has been appointed Governor-General of Formosa, succeeding Takio Izawa, who recently was appointed Mayor of Tokio. Kamiyama is a member of the House of Peers and former Vice Minister of Agriculture.

DETAIL OF TERMS OF ANGLO-FRENCH DEBT SETTLEMENT

Final Payment by France on $3,175,000,000 Owed Is to Be Made March 15, 1988.

BOND EXACTED FOR EACH INSTALLMENT

If British War Debt Receipts Exceed Its Payments to U. S. Surplus Is to Be Credited to France.

By the Associated Press.

LONDON, July 14.—The text of the Anglo-French agreement, signed by Chancellor of the Exchequer Churchill and Finance Minister Caillaux is virtually identical with the version presented to the House of Commons by the British Chancellor.

(1) The first article sets forth the annuities that France has agreed to pay in respect to the French sterling treasury bills which Great Britain holds to the amount of £653,127,900 ($3,175,000,000). (These call for payments of £4,000,000, £6,000,000, £8,000,000 and £10,000,000 rising to £12,000,000, annually, the last named figure being reached in 1930. From 1930 to 1956, the payment would be £12,500,000 annually, rising to £14,000,000 for the final 31 years.)

It states that the payments will be made to the Bank of England in equal half-yearly installments on Sept. 15 and March 15 of each year, the first installments becoming due on Sept. 15, 1926, and the last on March 15, 1988.

Bond for Each Installment.

(2) Under clause two, France will deliver to the British treasury, on or before Sept. 15, 1926, a bond for each installment provided for in article one.

(3) Payments due under all bonds, issued in accordance with the agreement, shall be made without deduction for, and shall be exempt from, any and all taxes and other public dues, present or future, imposed by or under authority of France or any political or local taxing authority within France.

(4) France at her own option, and at not less than 90 days' notice to Great Britain, may postpone payment of a part not exceeding one-half of any half-yearly installment to any subsequent half-yearly date not more than three years distant from its date due. This is only on condition that in case France exercises this option, the installment falling due in the third succeeding year cannot be postponed at all, unless all previous installments have been paid in full. All such postponed payments shall bear interest of 5 per cent payable semi-annually.

Relation to Anglo-American Debt.

(5) Article 5 provides that if the aggregate payments to Great Britain, under the allied war debts funding agreements and on account of reparations or liberation bonds, shall exceed the aggregate payments made by Great Britain to the United States by war debts, an account shall be drawn up by the British Treasury. Five per cent will be allowed on both sides of the account and if the account shows that the receipts exceed payments, Great Britain will credit the difference to France against the payment next due by France with such proportion of that excess as the payments effectively made by France were to the aggregate sums effectively received by Great Britain under all the allied war debt funding agreements. The same methods will be adopted in each succeeding year. On the other hand, any deficit shall be made good by an increase in the payment next due by France up to a similar proportion of such deficit within the limits of the total amount of credits already allowed to France under this article. For the purposes of this article, any capital sums hitherto realized by Great Britain in respect to reparation or liberation bonds will be taken at their annual value in taking account of amortization.

(6) Article 6 provides for a final closing of the accounts relating to the war debt owed by France to Great Britain and states that the contracting parties reciprocally renounce all claims or counter claims against each other concerning that debt.

(7) Article 7 provides that the sum of £53,500,000 ($2,675,000,000) shall remain as a noninterest-bearing debt of France to Great Britain. Repayment of this will be settled by a further agreement. Meanwhile the British Government will retain without interest against this debt the gold remitted to London by France during the World War under the Calais agreement.

(8) Article 8 says that upon the execution of the accord and the delivery to Great Britain of the bonds of France, duly executed, the British Treasury will cancel and surrender to France the

Continued on Page 18.

ST. LOUIS POST-DISPATCH
Founded by JOSEPH PULITZER
Dec. 12, 1878.
Published by the Pulitzer Publishing Company, Twelfth Boulevard and Olive Street.

THE POST-DISPATCH PLATFORM.

I know that my retirement will make no difference in its cardinal principles, that it will always fight for progress and reform, never tolerate injustice or corruption, always fight demagogues of all parties, never belong to any party, always oppose privileged classes and public plunderers, never lack sympathy with the poor, always remain devoted to the public welfare, never be satisfied with merely printing news, always be drastically independent; never be afraid to attack wrong, whether by predatory plutocracy or predatory poverty.

JOSEPH PULITZER.
April 10, 1907.

LETTERS FROM THE PEOPLE

The name and address of the author must accompany every contribution, but on request will not be published. Letters not exceeding 200 words will receive preference.

American Vessels for Americans.

To the Editor of the Post-Dispatch.

MAY I voice in the strongest possible manner my protest against the common practice of officials of our Government when traveling abroad on official business taking passage on vessels of foreign registry?

We read in news of the sudden departure for England of Prohibition Director-General Andrews with reservations on the "Aquitania," a vessel of foreign registry. Although not a prohibitionist, I am, nevertheless, a patriot. Therefore may I ask General Andrews what's the matter with the "Leviathan," the "George Washington" or the "President Roosevelt." The latter vessel deserves special mention, for it has a distinguished record of a splendid rescue in a recent and dangerous disaster in mid-Atlantic.

When the various interallied debt commissions visited the U. S. A. they came and returned on vessels flying their own flags; when a British envoy or Ambassador comes over he is sure to avoid taking passage on an American vessel. The same rule applies to the French or the Germans or the Italians.

During recent years the editor of a chain of powerful newspapers published from coast to coast took as his slogan "ship and sail" under the American flag, yet he himself took a trip to Europe some two years ago, crossing on the "Aquitania," British, and returning on the "Olympic," also British. This, of course, we cannot censor except in the sense of showing the man's hypocrisy, but when it comes to Government officials, love of country and national pride compels us to voice the strongest protest.

ALBERT C. MAYNARD.
Steward U. S. S. B.

Keep Boosting National Guard.

To the Editor of the Post-Dispatch.

COLONEL LOWE sent me a copy of the Post-Dispatch, with an editorial on the National Guard and its needs.

You will remember the great furor made by the people at large, merchants, citizens' committees, State and city officials, all their "hurrahing" and "hooraying" and patting the boys on the back, when they were urging them to enlist for the war. Everything was rosy, and they promised everything but the kitchen stove.

If the papers, especially the metropolitan ones and those of the larger towns, would only remember a little of what they said in 1917 and would give the active support now that they promised forever hereafter, then we could put the National Guard on a safe and firm foundation, and have a really efficient citizen soldiery. However, when I find that there are some who appreciate what is being attempted to be done, I am encouraged.

I sincerely thank you for your assistance in this matter.

If your paper, and all the other metropolitan papers, would only tell their local representatives to boost the National Guard whenever possible, it would assist greatly.

FRED RUMBOLD.

Prohibition and Human Nature.

To the Editor of the Post-Dispatch.

ONE particular assertion by Wayne B. Wheeler, mouthpiece for the total prohibition organization, alias Antisaloon League, and other co-conspirators against the peace and happiness of the United States, is worthy of refutation in order to direct attention to the attempt to fool all the people all the time. He states in a recently published article that "Prohibition is supported and obeyed by the overwhelming majority of the American people because it represents their deliberate wish."

Go back in your memory and recall why you voted for this law, if you did vote for it. Recall what you were asked to do to the saloon. Recall what you expected to get out of it and compare expectations with what you have gotten.

Are the "overwhelming majority" of your neighbors who used liquor before the passage of this law now supporting and obeying it?

Don't you know that if the "overwhelming majority" of your citizens "supported and obeyed" this law that local liquor makers and bootleggers would be quickly put out of business?

If you are interested enough to investigate you can easily learn the sentiment of your community by looking and listening. Your community is a fair sample of all other communities in this country on this subject. If you want to be fooled about the matter, allow the "antisaloon" to do your thinking and investigating; that is its business. Before the passage of this prohibitive law at least 75 per cent of the adult population of the United States used intoxicating liquors in some form or other.

GREEN CLAY.
Richmond, Ky.

ART IN THE WEST.

It was evidently Col. Nelson's conclusion that what Kansas City needs more than anything else at this period of her development is art. He therefore ordered his newspapers sold and the increment from the fund thus established invested in municipal works of art. The papers have brought $11,000,000, to which there will be added approximately another $2,000,000 joined to the bequest of her father by the late Mrs. Kirkwood. Other moneys from the Colonel's estate will make a total of about $20,000,000. There is no provision for a house in which to exhibit what is to be bought, but citizens have contributed $700,000 to an art fund, which will be increased and used to build such a structure.

Thus civilization slowly makes its way westward, and the first serious art museum to appear west of St. Louis is assured. It is the sort of good fortune which comes last to a city, and one in which Kansas City is to be congratulated. The wise man who made the Star did not know a great deal about art, but he did know its place in human progress. He knew its refining and edifying effects, and he wanted Kansas City, in which he had made his fortune, to experience thus lastingly and finely his good wishes. His purpose was as monumental as his money.

In nothing else does St. Louis demonstrate her age and her wealth so well as she does in the public art museum we have here. There is none comparable to it west of the Mississippi. The building in Forest Park was a heritage from the Louisiana Purchase Exposition. It cost $1,000,000 then, and $2,000,000 would scarcely replace it now. A public tax of two cents on the hundred dollars supports the museum. Its collections, while short of those in the great museums at New York, Boston and Chicago, probably rate our museum as fourth. Except for Minneapolis, which has a small museum and was recently able to acquire by private gift a $160,000 Titian, and the fast-growing municipal museum at Los Angeles, there is nothing else like this in the West. San Francisco has two small museums, one of them a curiosity shop established by another publisher, M. H. de Young of the Chronicle. Portland, Seattle, Denver, Salt Lake City and Omaha are all in the primer of municipal art. Their time is to come.

Kansas City will find plenty of good art to buy. Particularly since the World War, the art treasures of Europe are fast coming to America. This does not mean that any American art museum can ever approach the wealth of the great museums of Europe, especially those in Florence, Naples and Rome, in which the art objects are not merely exempt from purchase but are in some instances enriched from year to year by discovery. We can have only what Europe is willing to sell and what we can produce ourselves. America is coming on in artists. But even so, there are some fine American art museums, with excellent contents, and there will be more.

Judge Cockrell, who is dry but suffers from the indorsement of W. H. Meredith, one of his opponents, by the Antisaloon League, is raising a big sandstorm out in the State.

IT IS A CRUEL WORLD.

It is sometimes hard to tell whether justice or injustice works the greatest hardships upon us. Pangalos, dictator of Greece, is exiling labor agitators to an island in the Aegean. Say anything about having a labor union, and you find yourself on a boat bound for this distant spot. There you have a chance to think it over, far from the possibility of doing any harm if your mind does not run along with that of the dictator.

Meanwhile, there are our own exiles who have to live in Paris because the Government wants them to testify in the Teapot Dome cases. H. M. Blackmer, former chairman of the board of the Midwest Refining Co., and James E. O'Neil, former president of the Prairie Oil and Gas Co., both fled to France when the Government attempted to get information from them about the Continental Trading Co. deal. They are still in France, and have resisted in the French courts efforts to examine them.

Occasionally, no doubt, things in Greece will clear a bit and the exiles of injustice can get back to see the folks. This also happens with the exiles of justice. Robert W. Stewart, chairman of the board of the Standard Oil Co. of Indiana, left the country when the Government tried to get a statement from him in the matter of the Teapot oil field. He concealed his movements abroad from the Government, and reappeared in the country less than 48 hours after the trial at Cheyenne ended. So did H. S. Osler of Toronto, a business associate of Harry Sinclair, reappear at his home shortly after that trial closed, though he was supposed to have gone to South Africa on a big game hunt.

So both justice and injustice have their exiles. Abd-el-Krim is to look off on the sea forever from the Island of Reunion, the unionists of Greece sigh upon an isle in the blue Aegean, and our own exiles languish in France. It is a cruel world.

Bobby Jones finds everything easy since he conquered himself, but he did not get that out of a golf manual. He found it in the Bible.

THE PASSING OF ABD-EL-KRIM.

Abd-el-Krim's new address is Isle of Reunion, Indian Ocean. The man who fought so valiantly against French and Spanish rule in Morocco is doomed to spend the remainder of his life in a French colony 400 miles east of Madagascar. This is cruel punishment; it is also tribute to the Riffian's prowess. It establishes a psychological kinship at least with the man whom the British escorted to St. Helena, with this factor in favor of Krim: He fought in defense of his home and of the independence of his brethren. That makes him more than Napoleonic.

We may never hear of Krim again. He may, on his remote isle, like Lear, live only to tell old tales and laugh at gilded butterflies; but his homeric exploits will never be forgotten. His scorching victories over the Spaniards will always thrill the oncoming Riffian generations; his stand, gallant to the point of rashness, against the world's greatest military machine, France, will always make the blood surge hot through the veins of his countrymen.

By this business of exile, with all its dramatic effect, the French have helped to exalt Krim to the position of one of the great national heroes.

It is also easier for an elephant to get through the hole in a doughnut than it is for a St. Louis rich man to leave the community any of his money.

COOLIDGE AND THE "LAME DUCKS."

It is distinctly to the discredit of the leadership of the House of Representatives that it again refused to permit a vote on the Norris resolution proposing a constitutional amendment to do away with the "lame-duck" session of Congress. The Senate three times has adopted the resolution by a large majority—on the last occasion by a vote of 73 to 2. No valid argument has been or can be brought against it.

Here was a case in which a word from the President in favor of the resolution might have had some effect. No such word was forthcoming. The little coterie that controls the Republican majority of the House simply sat upon the measure, and that was the end of it, so far as the last session was concerned.

The issue, however, will arise again. Norris, who is a bulldog for tenacity, will see to that. Eventually the antiquated system which keeps a new Congress from meeting in regular session until 13 months after its election—a system which was justified, for several reasons, when adopted, but for which no excuse can be found under modern conditions—will be overthrown.

Meantime, legislators who have been repudiated at the polls will continue to have a share in the nation's law-making for a full session after their defeat. Congressmen who are beaten in the election next November will swim in the "lame-duck" pond till the following March. If they are like their predecessors in defeat, a goodly number of them will be peculiarly amenable to the executive influence.

Mr. Coolidge's silence on the subject of the Norris amendment is another proof that he never misses a trick.

THE SALE OF THE KANSAS CITY STAR.

It is entirely fitting that the Kansas City Star should have been sold to its present managem.ent. Kansas City without the Star would be like the play without Hamlet, and the Star under other ownership would be, however twinkling, another luminary than that to which Kansas City has become accustomed.

Irwin Kirkwood and his associates will continue to preserve the character given to the paper by its founder, the late Col. William R. Nelson. This maintenance of a worthy, and in some ways a unique, institution is the more to be commended because of the growing tendency toward the consolidation or wiping out of great newspaper properties.

We felicitate the new owners. We are glad that the Star is to keep shining with its own light. The manner in which the Star has been carried on since the death of Col. Nelson is sufficient earnest that the management is aware of its responsibilities to the public and will meet the added test imposed by ownership.

Mr. Coolidge wore his overcoat to church last Sunday. He is so cold he is beginning to feel it.

SOME NOTES ON PIKE.

Now that the pike has become the first fish of the land, is mentioned in news dispatches and graces the Coolidge breakfast skillet, it is well that several disputed facts concerning pike be cleared up. The learned Encyclopedia Britannica defines a pike as "The name of any one of several species of soft-rayed fishes of the family Lucidae (or Esocidae)." We are warned that there is also a single genus, Lucius (Esox), with six species, all restricted to the northern part of North America, except one species (Lucius lucius), "which is also found in Northern Europe and Asia."

There is absolutely nothing on record to show that pike have any political affiliations whatever. They bite as well on Democratic as Republican lines, and generally stay hooked, which is more than can be said of some politicians. Pike are peculiarly sensitive to noise, the more silent the fisherman the better they like him. It was natural that the first fish to take President Coolidge's hook should be a pike. They possess no mythology and are not apt to be influenced by the Coolidge myth. A pike has one interest in life—food—and he rushes for it like a Republican for a pork barrel.

The best way to catch a pike is to use a spoon bait or artificial minnow and troll it on the surface of a lake known to be inhabited by pike. There is little more information or advice we can give the administration concerning pike, except that, according to the best tradition, pike strike best if you spit a little tobacco juice on the hook.

There seems to be a battle brewing between the tariff barons and the tariff barrens.

PEANUT POLITICS.

David M. Proctor, Republican candidate for the senatorial nomination, brings against Senator Williams, his opponent, the crushing indictment that Senator Williams has not voted the straight Republican ticket at every election.

Senator Williams counters with the terrible assertion that David M. Proctor is the paid attorney for a Kansas City bootlegger.

So does the fight rage. If it continues at this level, we suppose Mr. Proctor will soon make a major issue of Senator Williams' taste in neckties, and that Senator Williams will call the electorate to arms against Proctor because he does or does not wear ready-made clothing.

In the old days the kind of controversy engaging Messrs. Proctor and Williams was known as peanut politics.

PEACEFUL WAITING.

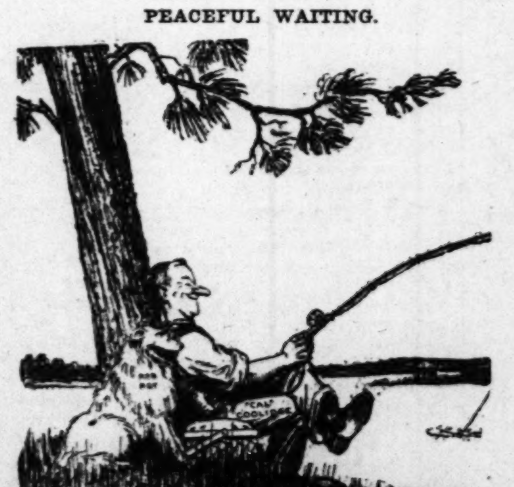

AN OFFICIAL ORPHAN.

JUST A MINUTE

Written for the POST-DISPATCH
Copyright, 1926.

THE UNATTAINABLE PRINCESS.

As I love you, I shall leave you—
It were better far to part;
If I stay, I undeceive you,
And I know 'twould break your heart.

I had lied had I said, "Ever
Will my love for you be strong."
Pleasing you is my endeavor—
Till the next one comes along.

If we part, I cease from questing,
For the pleasure's in the chase;
I can always be investing
Idle dreams with all your grace.

'Tis the dream and not attaining;
'Tis the chase and not the kill;
'Tis the "might have been" remaining;
What we could, but never will

Keeps our days from getting prosy,
Frees our life from needless pain;
Distant scenes are always rosy—
Once achieved, how small our gain!

Had we wed—but let's forget it—
Bliss too soon, alas, had cloyed;
Had we wed, we might regret it—
Charms are seldom unalloyed.

Had we wed, then I had seen you
As you really are, my dear;
No mirage would serve to screen you
From my critic's eye, I fear.

Let us part as friends, not lovers;
Better far to part it seems—
For who weds, your faults discovers,
But who weds not, has his dreams.

* * *

"Had William Hastings possessed the cosmic clairvoyance of a Paracelsus, he might still have been unable to fathom the motives of this thin figure, clinging so beseechingly to the buttons of his coat."—Ducdame, by John Cowper Powys.

We doubt it. If woman's motives are so subtle, mysterious and evasive as to baffle even a Paracelsus, how are they as plainly to be seen as a flapper's knees by the novelist? The psychological insight of "Lord Jim" or of "The Red Badge of Courage" is intelligible. Hereafter, when a novelist hints that his female characters are as dark and deep as a rain puddle stirred with a stick, we shall believe that he lacks the ability to analyze character.

* * *

Historians assert that the plagues which devastated Europe in times past made possible the Renaissance; wars, by arousing us from the softening lethargy of peace, and by the perfecting of inventions, serve a useful purpose. Kenneth Roberts says that the Santa Barbara earthquake destroyed most of the eyesores of that city. If someone will explain the "one increasing purpose" which runs through bathing beauty contests, we are all set to bear that annual calamity.

* * *

Things we could very well do without:
Books with untranslated foreign phrases.
Books that substitute dashes for naughty expletives.

* * *

No one has as yet called Mrs. Budlong a Portia. Is Shakspeare declining?

* * *

Brevity, according to our observations, is also the soul of modern fashions.

Sir: The public's reaction to the dry law, as shown by the determination of so many people to flout and disregard it, is but one of many indications which should lead us to believe that our experiment in self-government will not be of lasting duration. We are such pronounced individualists that we seem to lack the spirit of co-operation necessary to a venture of this kind. We not only preach individualism, but we glorify it to such an extent that we have become staunch apostles of the "we want what we want when we want it" creed.

Again, we have too many things to distract our attention from political matters, but the future will only add others to confound and confuse us. The radio, of course, is a wonderful thing; but it is far from being the last word in scientific achievement. The coming years will bring more, and even greater, marvels of science to thrill and attract us. These, together with the baseball and football stadiums, the movies, and the increasing bitterness of the struggle to obtain the necessities and luxuries of life, will push political affairs, which once occupied a foremost place in our life, farther and farther into the background.

The question is, then: Who will take charge when our present system collapses? If one cared to hazard a guess, he might say it will be a group of citizens occupying a place in the affairs of that time corresponding to that which the Committee of One Thousand for Law Enforcement occupies today. At present, these men are really the power behind the scene, and while we more or less perfunctorily go through the motions of carrying on the Government, they are content to sit quietly under cover, pulling the strings and making sure that we do nothing diametrically opposed to their wishes.

It is hardly probable that they will force the issue, and it will be only when our lack of interest in political affairs, and our disrespect for law have become so notorious that we have made a mockery of the present system that they will think it best to come forward and assume charge of affairs. We then ostensibly would be under the rule of business managers, but it really would be a benevolent dictatorship.

Just how long it may be before existing conditions will require so drastic a change is, of course, problematical. Suffice it to say that it will come when the time is ripe; when the fruits of our indifference and our contempt for self-government are ready for the harvest. It is then that our candy ballot, which was once so sweet to the taste, will be slipped from our yielding fingers, while we, for the moment completely absorbed and fascinated with our new playthings, will scarcely realize, or even care, that we have lost something of real value.

O. S.

* * *

Horrible influence of the habit of calling children "kiddies."

We have a car of mill feed, ship and bran.
Plenty of the best of chickee feed.

Advertisement in Sturgeon, Mo., Leader.

* * *

EAT
500 FEET

Sign on Gravois road.
Pigs' feet?

The MIRROR [of] PUBLIC OPINIO[N]

THE TENTH AMERICAN.

From the Chicago News.

STATISTICALLY speaking, every [...] American is a Negro. It is [...] that the other nine-tenths of the [...] ation should know how their 10,[...] fellow Americans are faring education[...] economically and physically. For the [...] of their advancement is marvelous.

On the occasion of the recent [...] annual national convention [...] of colored Baptists—compris[...] of the Negroes of the country—the Man[...] facturers' Record took occasion [...] the meeting and to present a report of [...] gro achievements. It made known that [...] accumulated wealth of Negroes had [...] creased from $20,000,000 in 1866 to $1,[...] 000,000 in 1920. The Negro race [...] one-seventh of all the workers in the [...] ed States, including one-third of a[...] and steel workers and one-tenth [...] railroad workers. Negroes operate [...] farms, one-fourth of which they own. [...] nually nearly 1000 Negroes receive the [...] gree of bachelor of arts or of science [...] universities and colleges. Church [...] ship has so increased since emanci[...] that the percentage is higher than [...] the general population. Greater [...] toward the solution of the race problem [...] being made in this country now than [...] before. The basis of it is good will [...] good will is built on respect. Certainly [...] Negro race deserves respect for its achieve[...] ments and for the earnestness with [...] it is striving for further progress.

HATS OFF TO JEREMIAH.

From the New York World.

THERE are many Americans who [...] match in generosity the act of Jere[...] Smith, who has just declined to accept [...] salary of $100,000 for two years' [...] in reorganizing the finances of Hun[...] When an American of big caliber [...] public service it must be said for [...] all justice that money is usually the [...] thing in his mind. But in declining the [...] there are not many who could match [...] magnificent nonchalance of Mr. Smith. [...] generosity would be there but not the [...] difference; $100,000 is a lot of money [...] in letting it go most Americans would [...] guilty of something solemn—a [...] statement, perhaps, addressed to the [...] and marked with a Monday release [...]

But hearken to Mr. Smith: "[...] it to charity . . . Then re-enter [...] your books as a gift from the Am[...] people to the people of Hungary." [...] at the very least, wouldn't he accept a [...] oration? "If you do that I shall never [...] give you. Your friendship and grati[...] more precious to me than any [...]

'RAH FOR WESTERN KENTUCKY!

From the Louisville Courier-Journal.

IT is a remarkable and unprece[...] showing which Western Kentucky [...] in furnishing the girl and boy who [...] respectively, the national spelling [...] national marble championships over [...] 000 contestants distributed through[...] entire country. Within 40 miles [...] other these youngsters live, both [...] dren, putting in the light their [...] Kentucky and putting in the [...] multitudes of city boys and girls [...] their competitors.

e MIRROR o BLIC OPINION

THE TENTH AMERICAN.

the Chicago News.

ATISTICALLY speaking, every ten merican is a Negro. It is importa he other nine-tenths of the popula should know how their 10,500,00 Americans are faring educationally nically and physically. For the st r advancement is marvelous.

he occasion of the recent forty-fi national convention at Baltimor red Baptists—comprising 3,000,00 Negroes of the country—the Manu rs' Record took occasion to describ eting and to present a report of Ne hievements. It made known that th gated wealth of Negroes had in from $20,000,000 in 1886 to $1,500, in 1920. The Negro race supplie enth of all the workers in the Unit ies, including one-third of all iro eel workers and one-tenth of a l workers. Negroes operate 1,000, one-fourth of which they own. A nearly 1000 Negroes receive the d bachelor of arts or of science fro ities and colleges. Church member as so increased since emancipatio e percentage is higher than that fo neral population. Greater progre the solution of the race problem i nade in this country now than eve The basis of it is good will, an ill is built on respect. Certainly th race deserves respect for its achieve and for the earnestness with whic iving for further progress.

HATS OFF TO JEREMIAH.

he New York World.

RE are many Americans who migh ch in generosity the act of Jeremia who has just declined to accept h of $100,000 for two years' servi ganizing the finances of Hung an American of big caliber ent service it must be said for him ice that money is usually the la his mind. But in declining the fe re not many who could match th cent nonchalance of Mr. Smith. Th ity would be there but not the i ce; $100,000 is a lot of money, an g it go most Americans would b f something solemn—a prepar nt, perhaps, addressed to the pu rked with a Monday release d hearken to Mr. Smith: "Gi arity . . . Then re-enter it oks as a gift from the Ameri to the people of Hungary." We ery least, wouldn't he accept a d "If you do that I shall never fe . Your friendship and gratitude a ecious to me than any decoratio

I FOR WESTERN KENTUCKY.

he Louisville Courier-Journal.

a remarkable and unprecedent ng which Western Kentucky ma shing the girl and boy who w vely, the national spelling ane marble championships over 4, testants distributed throughout ountry. Within 40 miles of ese youngsters live, both rural utting in the light their sectio y and putting in the shade les of city boys and girls that w ompetitors.

SCHOOL BOARD VOTES $300,000 FOR STADIUM

Sets Aside Also $278,576 for the Reconstruction of Central High School.

The Board of Education last night voted to erect an athletic stadium to cost $300,000 at Kingshighway and Norwood avenue and to reconstruct Central High School, which was temporarily withdrawn from use at the opening of the Beaumont High School this spring, at a cost of $278,578.

Approval of the plans submitted by Building Commissioner Milligan for the erection of the stadium were made after a plan approved March, 1925, for a stadium to seat 50,000 and to cost $1,250,000 was withdrawn because civic and school patrons' organizations objected to spending so large an amount on a stadium.

The stadium will seat 15,000. It will be built in the form of a horseshoe and can be enlarged. It will have no stairways but 6-foot ramps instead. A quarter-mile track, baseball field, football field and space for field sports are provided for.

No definite announcement of the use to which the reconstructed Central High School will be put has been made but it is expected it will be used to centralize technical and manual courses.

Changes in Curriculum.

The board authorized Supt. Maddox to adopt numerous changes in the curriculum in the grade and high schools to be put into effect with the opening of the schools in September. The changes are minor, the superintendent said, and are the result of conferences with members of the teaching corps.

The board voted to inform Mayor Miller it could not adopt his suggestion made a week ago in a formal communication that it take over the expense, amounting to approximately $120,000 a year, of maintaining the School for Feeble-Minded Children at Bellefontaine Farms, chiefly because the laws governing the board's operations forbids.

An athletic field at Beaumont High School, to include baseball and football fields and a track, to cost $8000, was provided for.

WIDOW OF W. G. CHAPPELL DIES OF APOPLEXY AT 69

She Was Daughter of Man for Whom Garrison Avenue Was Named.

Mrs. Carrie Garrison Chappell, 69 years old, of a pioneer St. Louis family, died yesterday of apoplexy at the home of her daughter, Mrs. Horace S. Rumsey, 5290 Waterman avenue. She was the widow of Windrop G. Chappell, president of the St. Louis Paper Co., who died last September.

Mrs. Chappell was born in St. Louis, the daughter of Oliver L. Garrison, for whom Garrison avenue was named. She was active in women's affairs, being a past president of the St. Louis Women's Club and regent of Jefferson Chapter, D. A. R. She is survived by a sister and her daughter.

Funeral services will be held tomorrow afternoon at Westminster Presbyterian Church, with interment in Bellefontaine Cemetery.

FORMER ST. LOUIS GIRL JOINS ITALIAN DRAMATIC COMPANY

Miss Marjorie James, at 20, Qualifies as Actress; Stage Name Is Paola Vallieri.

Miss Marjorie James, daughter of Dr. and Mrs. John A. James, formerly of St. Louis, has joined a dramatic company in Italy, according to a letter written by Dr. James to Charles MacDonald, a St. Louis friend of the family. The family has lived abroad for several years. Miss James, who is now 20 years old, studied dramatic work in Paris and in Rome, and has full command of the French and Italian languages. The company in which she is to play is headed by Tatiana Pavlova. Miss James has taken the stage name of Paola Vallieri. The company tours Italy annually, and plans to visit South America next year.

Mrs. Saint-Gaudens' Funeral.

By the Associated Press.

CORNISH, N. H., July 14.—The funeral of Mrs. Augusta Homer Saint-Gaudens, widow of the sculptor, Augustus Saint-Gaudens, took place here yesterday on the grounds of the Memorial established by her in her husband's memory. After cremation, the ashes were deposited beside that of Saint-Gaudens in the Greek Temple among the nearby pines.

Miss Martha C. Coghlan, 83, Dies.

Miss Martha C. Coghlan, 83 years old, died yesterday at her home, 9512 Midland avenue, Overland, after two years' illness. She made her home with her brother, Philip F. Coghlan, 93 years old, veteran printer, who is still actively employed in the Post-Dispatch composing room. The funeral will be at 8:30 a. m. tomorrow at All Souls' Church, followed by burial in Calvary Cemetery.

Missouri Road Conditions.

By the Associated Press.

St. Joseph: Partly cloudy; roads good.

Joplin: Clear; roads good.

Jefferson City: Clear; roads good.

Columbia: Clear; roads good.

Moberly: Clear; roads good.

Sedalia: Clear; roads good.

Hannibal: Clear; roads good.

Kansas City: Clear; roads good.

Springfield: Clear; roads good.

Cape Girardeau: Clear; roads good.

Social Items

MISS MARY LECON SIPPLE, daughter of Mr. and Mrs. William Caleb Sipple of Brentmoor Park, has chosen Sept. 4 as the date for her marriage to Arthur Gorman Lambert of Washington, D. C. The wedding will take place at 5:30 o'clock in the afternoon in the Episcopal Church at Hyannisport, Mass., where Mr. and Mrs. Sipple and family are passing the summer. The Rev. Abbott will officiate and a reception will be held at the Sipple summer home following the ceremony. Miss Katherine Sipple will be maid of honor for her sister, and Miss Anne Sipple, another sister; Miss Margaret Turner, Miss Marceline Reyburn and Miss Mary Francis Dickson of St. Louis will be bridesmaids. Lindell Gordon will serve as best man. The groomsmen will be Eastern men.

Miss Sipple made her debut several years ago and is a member of the Junior League. She received her education at Mary Institute and Briarcliff Manor of New York. Mr. Lambert is the son of Mr. and Mrs. Wilton J. Lambert of Washington, D. C., and attended Princeton University and the Harvard University Law School. Mr. Lambert and his bride will make their home in Washington.

Miss Reyburn will depart Monday for Hyannisport, Mass. The other members of the bridal party are already in the East.

Mrs. E. Allen Wyman of 7160 Washington boulevard and her two small daughters will leave St. Louis in 10 days for Auburn, N. Y., to be the guests of Mrs Wyman's family for the summer. Mr. Wyman will join her later. Their eldest daughter, Miss Betty, is at Camp Meenagha in Fish Creek, Wis., for the season.

Mrs. Jerome Schotten of Brentmoor and her young daughter will depart tomorrow for Annisquam, Mass., to be gone all summer. Mrs. Schotten's mother, Mrs. Robert H. White of Boston, formerly of St. Louis, will be with her daughter.

Mrs. John A. Ockerson and her sister, Mrs. Margaret S. Beach, of the Forest Park Hotel, will depart tomorrow for Chicago, where they will be at the Edgewater Beach Hotel for several weeks. Later in the summer they will go East for a visit.

Mrs. Ross A. Woolsey of 6350 Waterman avenue, and her children will leave St. Louis about July 24 for Great Barrington, Mass., to remain for the balance of the summer. Dr. and Mrs. Woolsey have just returned from a fishing trip in Florida.

Mr. and Mrs. D. C. Berryman of 5627 Clemens avenue will spend the summer in Spring Lake, N. J. They will leave St. Louis Friday and will have a cottage with friends from the East. They will be joined Aug. 1 by Mr. and Mrs. Henry Cooper Whiteside of Washington boulevard, who will remain until Sept. 1.

Mrs. A. B. Lansing of 4739 Westminster place will leave St. Louis Saturday of next week for her former home in Maryland. Mr. Lansing will join her there and they will motor through New England for the remainder of the summer.

Mr. and Mrs. Thomas W. White of 5244 Westminster place sailed today on the Berengeria for Europeto spend the summer.

Mr. and Mrs. William G. Yantis of 5077 Westminster place, will depart July 28 for Watch Hill, R. I., where they will be guests at the Ocean House, which is their annual custom. In October they will go to New York for 10 days and later to Atlantic City for a visit before returning home.

Mrs. Roy T. Langenberg of 101 Aberdeen place left St. Louis Tuesday with her family for Kennebunkport, Me., for the summer.

Mrs. Edward Day Rae of 5333 Bartmer avenue, has returned from Europe where she has been for several months. She spent some time in Paris with her daughter. Mrs. Olive Rae Squier and en route home visited her son, Elmer Rae, in New York. Mrs. Squier is now visiting friends in England.

Mr. and Mrs. P. Taylor Bryan of 4346 McPherson avenue have sailed fo Erurope to be gone until September.

Mr. and Mrs. Arthur S. Kendall of 12 Lenox place are motoring in the East, and later will join their children and Mrs. Kendall's mother, Mrs. Sikes, at a Delaware resort. Mrs. Kendall and the children will remain in the East until September.

Mrs. E. R. Overton of Napimi, Old Mexico, is spending several weeks with her sister, Mrs. Charles P. Whitbread, of 62 Arundel place. Mrs. Overton also will visit her parents, Mr. and Mrs. E. W. Mudge, at Edwardsville, Ill.

Mr. and Mrs. Lloyd J. Speed of Dubuque, Ia., who have been visiting Mr. and Mrs. Charles P. Whitbread of 62 Arundel place for the last fortnight, have returned to their home.

Mrs. Joseph L. Lowenstein of 5555 Pershing avenue have gone to Elkhart Lake, Wis., for the remander of the summer.

Mrs. Le Roy Hill of 775 Goodfellow avenue gave a bridge luncheon yesterday at the Garden Theater tea room in honor of Mrs. V. George Harper of Philadelphia and Mrs. E. M. Owen of Oklahoma City. The guests were Mrs. Dick Irwin, Mrs. H. K. Williams, Mrs. George Rupp, Mrs. A. Albert Watkins and Mrs. Herbert Ware.

Democratic Women to Meet.

The Women's Democratic Club of the county has invited Democratic candidates at the August primary to attend a meeting of the club at 2:30 p. m. tomorrow at the city hall, University City. Each will be allowed 10 minutes for a speech.

HAWES SUPPORTERS TO MEET AT FOREST PARK HIGHLANDS

Basket Picnic, Free Lotto and Bridge Games on Tomorrow's Program.

Supporters of Congressman Harry B. Hawes, candidate for the Democratic nomination for United States Senate, will gather at Forest Park Highlands tomorrow afternoon and night, in the first large political demonstrations of the campaign here.

The rally is sponsored by the woman's Division of the Hawes-for- Senator Committee. Mrs. C. B. Faris is chairman of the women's committee, Mrs. R. E. Oldfather secretary and Mrs. Mary Ryder treasurer. Members of the Executive Committee and chairmen of subcommittees are, Mrs. W. F. Drescher, Mrs. J. M. Franciscus, Mrs. R. J. Leacock, Mrs. J. A. Goodwin, Mrs. Annie Lottman, Miss Justine Ottofy, Mrs. Gaty Pallen, Miss Patricia Savage, Miss Laura Otto, Mrs. F. Ruler and Miss Dorothy Berry.

Hawes is to speak at 4:30 and 8:30 p. m. Other features of the program will be a free lotto and bridge at 2 p. m., basket picnic with free 'hot dog" sandwiches at 6:30, and Charleston contest at 8. Admission will be free, afternoon and night, and tickets of invitation which have been distributed carry coupons, good up to 6 p. m., for rides of various sorts. Disabled war veterans have been invited as special guests.

The candidate will leave, after the Highlands gatherings for a tour, speaking Friday at Fulton, Saturday at Fayette, Monday at Brookfield, and at other central points until the 28th, when he will speak at Springfield.

Mrs. C. A. Byfield Gets Divorce.

By the Associated Press.

ATLANTA, Ga., July 14.—Mrs. Clyde A. Byfield, central figure in a $100,000 damage suit against Walter Candler Jr. several years ago, has received her final decree of divorce from Clyde A. Byfield. Mrs. Byfield testified her husband had a weakness for intoxicating liquors and had treated her cruelly. Mrs. Byfield's suit against Candler was based upon an alleged attack while she was on the steamship Berengaria, on her way to Europe.

WIFE OF SIMON FREUND, RETIRED BAKER, DIES

Funeral Will Be Held Tomorrow and Interment Will Be in Mt. Sinai Cemetery.

Mrs. Pauline Freund, 77 years old, wife of Simon Freund, wealthy retired baker, died yesterday of heart disease at her home, 3011 Longfellow boulevard. Funeral services will be held tomorrow afternoon with interment in Mt. Sinai Cemetery.

Freund founded the Walter L. Freund Bread Co., 4479 Chouteau avenue, now conducted by his sons, Walter L., Louis S., Albert B. and Charles J. Freund. Mrs. Freund is also survived by five daughters, Mrs. Martha Mange, Mrs. Otto Gutfreund, Mrs. Edgar Littmann, Mrs. Julius Rossen and Eleanor Freund.

Mrs. Jonathan M. Davis Dies.

FORT SCOTT, Kan., July 14.—Mrs. Jonathan M. Davis, wife of the former Governor of Kansas, died at a hospital here last night.

Mrs. Davis was born in St. Clair County, Ill., the daughter of Mr. and Mrs. Lafayette Purdom. She came to Kansas with her parents in 1877, settling on a farm in Allen County, just west of Iola. She was married to Jonathan Davis Sept. 26, 1894.

Funeral of John W. Weeks.

NEWTON, Mass., July 14.—The Funeral of John W. Weeks, former Secretary of War, will be from the Unitarian Church of Washington street, West Newton, tomorrow afternoon. The body will lie in state in the church, of which Mr. Weeks was a member, for two hours and a half.

SCHOOLS AND COLLEGES.

OLIVIA GREGORY
CLASSES IN EXPRESSION
Studio 3202 Palm. Tenth Year.
Catalog on Request. COlfax 5027W.

Even if you live hundreds of miles away, our facilities for decorating and furnishing your house are as promptly and economically available as if your home were in a St. Louis suburb.

LUCKS-ORWIG-LEROI
FURNITURE ~ DECORATIONS ~ DRAPERIES
1117-1119 LOCUST STREET

Marmalade Jar
$5.50

At Jaccard's, where the little gift is given great importance, you will find a very select group of Marmalade Jars. The one illustrated is etched crystal with top and spoon of solid sterling silver.

Jaccard's
Exclusive Jewelers
LOCUST at NINTH
Mail Inquiries Cordially Invited

STOUT WOMEN — Lane Bryant BASEMENT — SIZES 40 TO 56 — SIXTH AND LOCUST STREETS

Save in This Sensational Sale!

Frocks for Summer
25 Styles in Cool Materials

$4.95

Printed Voiles "Rayons" Linens

Foulards Dotted Voiles Flat Crepes

Here is an opportunity to buy two Dresses for the price of one because these garments are really worth twice this price. A host of cool, youthful styles from which to choose.

Costume Slips
Freestone, non-clinging Slips for hot weather —built-up shoulders. All colors. Very special at..... $1.45

Summer Store Hours: 8:30 A. M. to 5 P. M.

SCHOOLS AND COLLEGES. SCHOOLS AND COLLEGES

A Motion Picture Career IN HOLLYWOOD May Be Yours

YOURS may be just the type of features that will "screen" interestingly; yours may be exactly the personality that will take the fancy of the motion picture public.

Directors are constantly on the watch for such natural ability as you may have. Is experience all you lack? You can acquire that, through training. Prepare for the career that may be yours, at

The Cinema Schools, Inc.

...a School perfectly equipped for training students in the difficult art of screen acting...right in the heart of filmdom, in Hollywood.

Students appear before the camera, under actual studio working conditions, under experienced and successful directors. They see their efforts reproduced in the school's own projection room.

They learn all the "tricks" of acting, which fit them to enter the studios without the handicap of inexperience. That is vital; because, working against time, directors have little opportunity for teaching the fundamentals of screen acting.

Former students have met success in their chosen profession; some have risen to high position among featured players. They have risen rapidly, because they were trained to readiness when the chance came.

To enter the School you must have serious purpose to succeed; willingness to *work*; and the highest of character references. You will enter on a six months course of training, and should consider it only if you are prepared to meet both tuition and living expenses for that time. Do not count on earning your way as you go.

If you feel you have the natural ability, and you are determined to succeed, write for our catalog and learn how The Cinema Schools, Inc. can help you.

The CINEMA SCHOOLS, Inc.
—THIRD YEAR—
1329 Gordon Street HOLLYWOOD, CALIF.

L-714

Mr. John Ince, Director-in-Chief,
The Cinema Schools, Inc.
1329 Gordon Street, Hollywood, California.
Will you please send me the catalog of your School of motion picture acting?

NAME _____

STREET _____ CITY _____

ADVERTISING IS—TO US—A FAITHFUL PRESENTATION OF THE FACTS

NOW!....Stock Up on Stockings!

In Our Semi-Annual Clearance SALE—

Thursday, July 15—Friday, July 16—Saturday, July 17

SINGER & SINGER special sales are rare. And because they are rare, they are real sales, presenting values that cannot be questioned. Only first-grade Hosiery is handled at this store. Only first-grade Hosiery is offered in this sale. Every pair perfect. Every pair fresh and new.

Reductions 10% and 15% In some instances as much as 50%

Open All Day Saturday

SPECIAL FEATURE 1950 Pairs of ALL-SILK CHIFFON and Service-Weight SILK HOSE

3 PAIRS for $5

By the Single Pair, $1.79

All-silk chiffon Hose, lovely and sheer; just the kind you want to go with your new Summer costumes. Also service-weight silk Stockings, the dependable kind, with fine lisle tops, soles and heels. All firsts; all fresh new stock. Sizes 8 to 10.

More Than 50 Fashionable Colors

EXTRA SPECIAL!

Paris-Picot CHIFFON Silk Stockings

$4 Values $2.95 a Pair

Sheer as the Fabric of a Dream

Exquisitely dainty and smooth in weave. Truly Parisian in their transparent sheerness. Wonderfully lovely in their coloring. Made with fine Paris-Picot tops—a mark of elegance. Smart Hose, worthy of association with the smartest of afternoon and evening costumes. And now—only $2.95.

COLORS—Cendre, Alizan, Peche, Recamier, Blue Fox, Hogar, Blonde Mauvette, Ecstasy, Crevette.

WE REPAIR Silk Hosiery

Pulled threads, dropped stitches, runs—repaired so that they cannot be detected. This work done as an accommodation—

At Actual Cost

Start a Charge Account

A charge account is a convenience. We'll be glad to open one for you. No red tape, no loss of time. Just say "Charge it."

An exclusive Hosiery Shop, carrying these select nationally noted brands:

McCallum — Van Raalte
Holyoke — Kayser
Pointex — Onyx
Phoenix — Interwoven

McGeorge & Robertson (Imported from Scotland)

St. Louis' Only Exclusive Hosiery Store
Singer and Singer
HOSIERY STORES

Sport Hose and Golf Hose

For men and women; for boys and girls. A selection unequaled for variety and colorfulness. Now at

10% and 15% REDUCTIONS
—and some as much as 50% off

See Our Window Displays—Inside Arcade

ARCADE BUILDING GROUND FLOOR

OPEN UNTIL 8 P. M.

NEW SILK DRESS or $2.95

NEW SPRING COAT

All Hats, choice, 75c. House Wrappers, 35c

1012 N. GRAND

SCHROETER'S

810-812-814 WASHINGTON AVE., ST. LOUIS

WEEKLY AD No. 1133

THIS SALE CLOSES TUESDAY, JULY 20, 5:30 P. M.

During July and August Store Closes Saturday at 1 P. M.

SEND US YOUR MAIL ORDERS

BIG REDUCTION ON HIGH-GRADE MOWERS

Coldwell Lawn Mower Co. Make

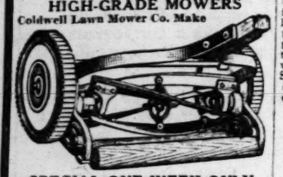

SPECIAL ONE WEEK ONLY

12-inch cut $7.89
14-inch cut $8.48
16-inch cut $9.39

"WORCESTER" MOWER

The Genuine Branded WORCESTER MOWER. Beware of Imitations.

SPECIAL ONE WEEK ONLY

14-inch $10.98
16-inch ....$13.48 18-inch $14.69

"EMERSON" ELECTRIC FANS

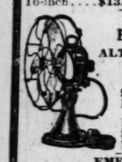

ALTERNATING CURRENT

Prices as follows:

EMERSON JUNIOR 9-inch oscillating. Price .. $12.45

12-inch, 4-blade oscillating. Price $24.95

EMERSON-MAKE "NORTHWIND" FANS

UNIVERSAL

8-inch nonoscillating. Special price $5.89
10-inch oscillating. Special price $11.45

BATH SPRAYS

2½-inch rose and 5 feet chocolate rubber tubing; will fit any faucet. Special price, this sale 89c
Parcel post weight, 1 pound.

LUGGAGE CARRIERS

Strong and rigid. Special, 89c

AUTO CIGAR LIGHTER

For 6 to 12 volts; lights in wind or rain; lights quickly when pulled out and shuts off when cord automatically rewinds. Special price. $1.49

FISHING ROD—STEEL

Enameled in green; three joints and butt, 7 and 8 foot lengths, with reel seat. Special price, this sale 69c
Parcel post weight, 1 pound.

FISHING ROD—STEEL

Enameled in dead black; three joints and cork grip; 7½, 8, 8½, 9 foot lengths. Special price, this sale $1.49
Parcel post weight, 2 pounds.

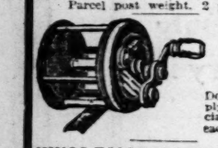

FISHING REELS

60-YARD SIZE

Double multiplying. Special, each ... 79c

KINGS-FOLDING MINNOW NET

Steel frame, 3x3 foot square. Price, $2.50
Parcel post, 2 pounds.

EAGLE

This is a pleasing and inexpensive toy built to fly and made correct. Wing spread, 10 inches.

AEROPLANE

Price, each 25c
Would suggest ordering ..... 4 for 89c
Parcel post weight, 4 ounces.

COMPRESSION FAUCET

For Hose: ¼-inch size. Special price 69c

HOCKADAY'S "INTERIO"

Interio or body, per quart ... $1.27
Reducer or thinner, per quart 79c
Interio or body, per gallon .. $4.48
Reducer or thinner, per gallon, $2.79

PAINT BRUSHES

RUBBER SET

2½-inch black Chinese bristle 39c
4-inch size 79c
Parcel post weight, 1 pound.

SHERWIN-WILLIAMS BEST QUALITY PREPARED HOUSE PAINT

Paint economy lies in this particular Paint.
Qt. cans, each $1.10
Half-gallon $2.10
Gallon size $4.00

WHITE

Quarts $1.20
½-gallon ... $2.20
Gallons ... $4.25

Vermillion, red and a few other colors. Slight advance in price.

ELECTRIC TOASTER

Good quality, 7 inches high. Makes two slices toast at a time. Regular value $2. Special, $1.49

ALARM CLOCKS

One-Day Time. Similar to Cut

Metal case, nickel-plated, all-brass movement, solid steel pallets; height, 5 inches; 2¾-inch bell on top of clock; 4-inch dial; Arabic figures. Special price 98c
Parcel post weight, 2 pounds.

"PYREX" ROUND CASSEROLE

8-in. Dish PYREX with brass frame, heavily nickel-plated frame. Very attractive gift. Special, $3.98

THERMOMETERS

Porcelain face; easy reading; black lines and figures. Special prices.
5-inch .. 49c 6-inch .. 69c 8-inch .. 89c
Parcel post weight, 1 pound.

GILLETTE RAZOR

White Metal Handle With 1 Blade. Special, 12c

TWINPLEX STROPPER

FOR GILLETTE BLADES

Export Model Reg. Value, $3.50 Special Price, $2.98

RADIUM BLADES

ARE BETTER FOR GILLETTE TYPE RAZOR

SWEDISH-STEEL SAFETY-RAZOR-BLADE

Made of the finest Swedish spring steel. Guaranteed to give more and better shaves than other blades—each Blade is wrapped and treated to prevent rusting.
Package, 10 Blades .. 75c Package, 5 Blades ... 38c

BUSS ELECTRIC LAMP

Brass or Copper Finish Like Cut

You can stand it anywhere, clamp it anywhere. Has extra long cord and combination plug. Bulb not included. Price for either kind, $2.00
Parcel post weight, 2 pounds.

BUSS ELECTRIC LAMP

Same as above with decorated shade. Price $3.00

"GAS" WATER HEATER

WITH DOUBLE COPPER COIL

Price

Large size, with special union couplings. $9.39

ELECTRIC FLOOR WAXER and POLISHER

Saves Time and Labor — You Can RENT IT for $1.50 a Day. See Demonstration!

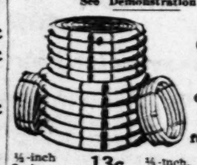

RIBBED GARDEN HOSE

Quality Guaranteed

Price per ft., in 50-ft. lengths:

½-inch 3-ply 13c
¾-inch 3-ply 15c
½-inch, 3-ply, heavy .. 15c
¾ in. 3-ply extra heavy .. 17c

"LIGHTNING" ICE CREAM FREEZER

Prices as follows:

1-quart $2.39
2-quart $2.98
3-quart $3.98
4-quart $4.76
6-quart $5.98

Electric Ice Cream Freezer

Makes cream in 10 to 15 minutes. No. 1 size takes 2 to 6 quart Freezers. Can be had with or without motor.

SILVER PLATER

FOR PLATING AUTO TRIMMINGS, REFLECTORS, BATH FIXTURES, ETC.

WON'T WEAR OFF

Dissolves tarnish, dirt and grease instantly. Gives brassy, worn-off nickel, copper or silver parts a brilliant, lasting plating of pure silver. Applied with ordinary polish cloth.

1-pint bottle... $1.65 ½-pint bottle .. $1

SCHROETER BROS. HARDWARE CO.

810-812-814 Washington Ave., St. Louis, Mo.

KANSAS CITY STAR EARNINGS TO PAY PURCHASE PRICE

Continued from Page 15.

clined to make public their offers and so far the trustees have refused to do so.

Gross revenues of the Star for 1925 were $9,071,000. For the 10-year period ending the first of this year they were $63,882,000.

Study of these figures shows the annual earnings have run about 10 per cent of the gross receipts and that for the year 1925 they figure about 10 per cent on the $11,000,000 purchase price.

The earnings, however, represent a return of approximately 40 per cent on the actual investment in physical assets.

A new company is to be incorporated to take over the ownership and publication of the Star. It will be a Missouri corporation, owned exclusively by Kirkwood and members of the Star's staff. It will be organized with $2,500,000 paid up capital stock. This stock will be sold to members of the organization.

Under plans tentatively considered, the stock will be widely distributed within the organization and the oversubscription already indicated will make an allotment of shares necessary. It will be strictly staff ownership, no stock being offered for sale to the public. "The plan of purchase has made the financing possible without the necessity of going outside for help," an announcement said. "The new owners are under no financial obligations to anyone on earth."

Under the new ownership, the organization remains as it has been for several years: Irwin Kirkwood, publisher; A. F. Seested, general manager; Ralph Stout, managing editor; George B. Longan, assistant managing editor, and H. J. Haskell, chief editorial writer.

DETAIL OF TERMS OF ANGLO-FRENCH DEBT SETTLEMENT

Continued from Page 15.

French Treasury bills now held by Great Britain.

Bill in French Chamber for New American Negotiations.

By the Associated Press.

PARIS, July 14.—The Socialist party introduced in the French Chamber of Deputies yesterday a bill asking that new negotiations be opened at Washington on the Franco-American debt. The bill, drafted by Vincent Auriol, a member of the original Caillaux mission to Washington, reads in part:

"We desire to say that we should show bad faith if we refused to pay the United States. Morally and economically, France is directly concerned in the payment of her debts, but execution of the undertaking she has signed is possible only within the meaure of her capacity to pay, without ruining her finances and depreciating her currency."

NORWAY PARTNER IN LIQUOR MONOPOLY, SHARES IN PROFITS

Continued from Page 15.

they don't worry very much over prohibition.

The Government Statistical Department refuses even to guess at the amount of home brewing going on. It points out that much of it takes place on isolated farms and in other rural districts where the collection of accurate statistics is almost impossible. People who have no direct interest in falsifying the facts one way or another have said that the peasants used to distill their own "sprit" long before the war, and that the amount made now is probably slightly larger than formerly.

It is more difficult to get good liquor of high strength in Norway than it formerly was. Even the most pronounced wets admit that the Norwegian police and customs authorities are for all practical purposes above suspicion. Less than 100,000 of Norway's 2,600,000 people were born outside the country; so that there is a highly homogeneous population to be reckoned with. And the Norwegians for many years have been accustomed to a degree of Government control which makes the liquor problem totally different from what it would be in America or England.

EXCURSION STEAMERS J. S. AND ST. PAUL

DAILY 9:30 .. A.M.
SAT. AFT. 2:30 .. P.M.
NIGHTLY 8:45 .. P.M.

Get Time and Price Schedule from your druggist or phone - MAin 4040 -

FOR WEAKNESS

During Convalescence—after prolonged Illness, Overwork or from any other cause, is quickly relieved with

LUYTIES' TISSUE TONIC

Blood Maker and Tissue Builder. For Weakness, Loss of Weight, Thin, Poor Blood—improves the blood, strengthens the nerves, stimulates the appetite, builds up the tissues, giving renewed strength and vitality. It improves every tissue of the body. The Best Spring Tonic—Liquid, large bottle, $1.00. Also in convenient tablet form, per bottle, 50c.

FOR WHOOPING COUGH

Spasmodic, convulsive, dry, hoarse, suffocating or irritating coughs. The use of Luyties' Whooping Cough Drops weakens the attack, stops the development, soothes the irritation and lessens the convulsive effects. A pleasant and reliable remedy. Can be used as a preventive. Price 50c per bottle.

LUYTIES' HOMOEOPATHIC PHARMACY, 913 LOCUST ST.

LOW FARE EXCURSION

ROUND TRIP

CAIRO, $3.00—PADUCAH, $3.5

SATURDAY, JULY 17TH

SPECIAL TRAIN

Lv. St. Louis ..... 10:00 P. M.
Lv. East St. Louis ..... 10:25 P. M.

Returning Sunday

Lv. Paducah .....
Lv. Cairo .....

Arrive St. Louis and East St. Louis early Monday morning.
Tickets good only in chair cars and coaches. Half fare for children.
No baggage checked.

TICKET OFFICES:
324 N. Broadway, Union Station, St. Louis. Relay Station, East St. Louis.
Telephone GArfield 2032.

ILLINOIS CENTRAL

—STOP KIDNEY TROUBLES

This Natural Mineral Water Produces Amazing Results!

VERONICA has a highly beneficial effect upon a disordered condition of the kidneys and bladder. Do not confuse Veronica with other mineral waters for it is totally different. Veronica is unfortified, nothing has been added or taken away from it. Comes to you just as it comes from the famous Springs. Its effect is remarkable. Veronica gently dissolves the corrupt particles which spread poisons that attack kidneys and bladder. It eliminates this accumulated waste matter through bowels and kidneys thus helping to regulate the acids of the stomach and purify the blood. Try Veronica for new life. All drug stores.

Borrow and Pay the Surety Way

Maintain your credit. Let us assist you to finance your accumulated obligations. Repay in small amounts regularly out of your income.

$7.83 Per $100

If payments are made as agreed

Surety Loan & Thrift Co.

City Club Bldg., 1022 Locust St.

ST. LOUIS' GREATEST STORE FOR MEN

Triple-Unit Sale

Boyd's Semi-Annual Event

TWICE EACH YEAR we offer many lines of men's furnishings at very low prices when purchased in quantities of three or more. This year to further stimulate quantity buying and to move more merchandise quickly prices have been reduced unusually low.

Our Entire Stock of

Shirts Reduced

in Quantities of Three

All White Shirts and All Colored Shirts Included

All Styles • • All Fabrics • • All Sizes

Our entire great stocks from which you may select ~ No Exceptions!

All $2.00 *White or Colored Shirts* . . 3 for $5.00
All $2.50 *White or Colored Shirts* . . 3 for $6.30
All $3.00 *White or Colored Shirts* . . 3 for $6.60
All $3.50 *White or Colored Shirts* . . 3 for $8.00
$3.95, $4, $4.50 *White or Colored Shirts* 3 for $9.00
$5, $6, $7 *White or Colored Shirts* . 3 for $12.00

$50,000 Worth of White and Colored Shirts!

Neckwear Reduced

in Quantities of Three

Many lines of summer silks which include foulards, failles, taffetas, poplins, French crepes, moires in all the most fashionable checks, stripes, figures and colors.

$1 Neckwear . . . . . 3 for $2.10
$1.50 Neckwear . . . . . 3 for $3.30
$2 and $2.50 Neckwear . . . . 3 for $5.00
$3.50 Neckwear . . . . . 3 for $7.50
$4, $4.50 and $5 Neckwear . 3 for $10.50

You may buy one tie from each of three different price lines at one-third the 3-tie quantity price, provided one sale is made for 3 ties

All Straw Hats Reduced 20%

Boyd's

BOYD-RICHARDSON ~ OLIVE AND SIXTH

Hosiery Reduced

in Three-Pair Quantities

A great stock of imported and domestic lisles—silks and silk mixtures. The newest patterns and colors.

65c and 85c Qualities
3 pairs for $1.50

$1.00 and $1.25 Qualities
3 pairs for $2.10

$1.50 and $1.75 Qualities
3 pairs for $3.30

$2.00 and $2.50 Qualities
3 pairs for $4.50

You may buy three pairs from three different price lines, each pair at one-third its respective three-pair quantity price—provided one sale is made for the three pairs.

Entire Stock of Athletic

Union Suits Reduced

in Quantities of Three

$1.25 *Values* . 3 Suits $3.30
$1.50 *Values* . 3 Suits $4.00
$2.00 *Values* . 3 Suits $5.25
$2.50 *Values* . 3 Suits $6.50

All Fabrics • All Styles • All Sizes

75c Running Pants
3 for $2.00

$1.00 Ribbed Lisle Track Shirts
3 for $2.25

PAJAMAS

Our Entire Stock!

$2.50 *Values* . 3 Suits $5.70
$3.00 *Values* . 3 Suits $6.60
$3.50 *Values* . 3 Suits $8.00
$5, $6, $6.50 *Values* 3 Suits $12.00
$8.00 *Values* 3 Suits $18.00

All Fabrics • All Styles • All Sizes

Handkerchiefs

$1.50 Pure Linen Fancy Handkerchiefs, hand drawn thread.
3 for $3.00

EXCURSION
[illegible]TRIP
[P]ADUCAH, $3.55
JULY 17TH
Returning Sunday Night, July 18th
Lv. Paducah .... 10:00 P. M.
Lv. Cairo .... 11:55 P. M.
[St. L]ouis early Monday morning.
[...] coaches. Half fare for children.
[...]checked.
[OF]FICES:
[...]is. Relay Station, East St. Louis.
[...]ield 2032.
CENTRAL

[...]R MEN
[S]ale
Reduced
[P]air Quantities
[...] of imported and
[...]s—silks and silk
[th]e newest patterns
35c Qualities
for $1.50
$1.25 Qualities
for $2.10
$1.75 Qualities
for $3.30
$2.50 Qualities
for $4.50
[T]hree pairs from three
[...]nes, each pair at one-
[...]ive three-pair quantity
[...]l one sale is made for
[...] Stock of
[At]hletic
[...]n Suits
[Red]uced
[...]ities of Three
. 3 Suits $3.30
. 3 Suits $4.00
. 3 Suits $5.25
. 3 Suits $6.50
[A]ll Styles • All Sizes
[...]ning Pants
$2.00
[...]bed Lisle
Shirts
$2.25
[PAJ]AMAS
[Ent]ire Stock!
. 3 Suits $5.70
. 3 Suits $6.60
. 3 Suits $8.00
Values
3 Suits $12.00
3 Suits $18.00
[A]ll Styles • All Sizes
[Hand]kerchiefs
[...]en Fancy Hand-
[...]d drawn thread.
$3.00

MARKETS—SPORTS

ST. LOUIS POST-DISPATCH

WANTS—REAL ESTATE

PART THREE — ST. LOUIS, WEDNESDAY EVENING, JULY 14, 1926. — PAGES 19—32

RISKO AND KING SOLOMON WRESTLE THROUGH 10-ROUND BOUT

HEAVIES FAIL TO IMPRESS A 2500 CROWD

Solomon Chief Offender in Clinching — Neither Has Earmarks of a Prospective Champion.

By John E. Wray,
Sports Editor of the Post-Dispatch.

Al fresco boxing shows are fully as popular in this city as roll-top stockings are at Point Barrow, Alaska. That much was evident at Sportsman's Park last night where Leo Heyman, who once was forced into retirement and a nervous breakdown trying to find fighters who would fight, was attempting a comeback as a fight promoter.

Neither the glamor of two well-advertised heavyweights nor the reputation of Sportsman's Park sufficed to lure out the festive $5 bill from the family sock, for only 2500 persons attended the show.

The vast amphitheater appeared empty save for a few blotches of humanity here and there, until Heyman waved everybody in from the outlying provinces of the pavilions to take their places around the ring, in the grand stand.

No seats were on the ball field. The ring was at home plate which, in all major parks, is at a minimum distance of 90 feet from the nearest point in the grand stand.

Attention, Fix Gas Masks!

As a result binoculars would have made the situation less aggravating, had it not been for the fact that the main event between John Risko of Cleveland and "King" Solomon of Panama would not stand closer inspection.

The pair, evidently convinced by last winter attendances that wrestling was more popular here than boxing, put on 10 rounds of hugging and hauling which resulted in nothing but ennui or exasperation on the part of the fans. In vain Referee Sharpe kept knocking Solomon's clutching left arm away.

"Let 'em fight, Harry," suggested the crowd.

Harry tried following their advice.

After a round of that, the stand shouted "Make 'em fight, Harry!"

But neither the referee nor anyone else, not accompanied by a Philadelphia mint, could induce the boxers to resolve the affair into any different kind of action.

Risko appeared the more willing of the two. He at least was aggressive and once he spilled Solomon to the canvas with a half blow, half shove; but the Panaman was up and clinching in championship style before Sharpe could count.

The men wrestled through to the bitter end, with King Solomon showing now and then a left hand that found its mark whenever he let it.

Neither man displayed any qualities that were nearer to championship class than Jupiter is to Mother Earth—and that's several hundreds of millions of miles.

The fight only served to prove that you can't make a professional take a maximum risk for a minimum wage. It's against the journeyman fighter's code.

Alex Rely, styled the "Peruvian Panther," and also the "champion of South America," performing against Len Williams of New York in a preliminary, slaked the crowd's thirst for rough stuff by decorating the canvas with Williams three times in the first round and again, for keeps, in the second round. The panther stepped around as lively as a man who knew he had nothing in front of him but a shadow. Great bunches of shoulder and arm muscle indicate that the Peruvian is well upholstered with nature's power plants. Whether he is another Sam Langford, as advertised, can be judged when he has against him an opponent of merit. Which was not last night.

Bean Was Stringing Lennon.

The second preliminary furnished the best bout of the night. It was between two light-heavyweights, Tommy Bean of Oklahoma and Frankie Lennon of Cleveland. It appeared a real show for one round. Then the lanky Bean proved that he had merely been stringing his foe, by cutting loose with a good left hand and a wicked right. These soon had Lennon on the floor. He was dropped twice in the second round and wiped out with a right to the jaw in the third session.

That he was out was proved by the fact that it took three men, working fully two minutes, to bring him back to a point where he could be restored to his chair.

Gener Riley was too tough for Willie Ramsey and outpointed him in six rounds, after Ramsey had shown well for two rounds at the start.

The promoter showed great gameness under severe punishment and announced that he would not quit, but would try it again early in August, unless a total eclipse sets in.

MUTT AND JEFF—*Silencing a Charleston Hound* (Copyright, 1926, by H. C. Fisher. Trade Mark Reg. U. S. Pat. Office.) —By Bud Fisher

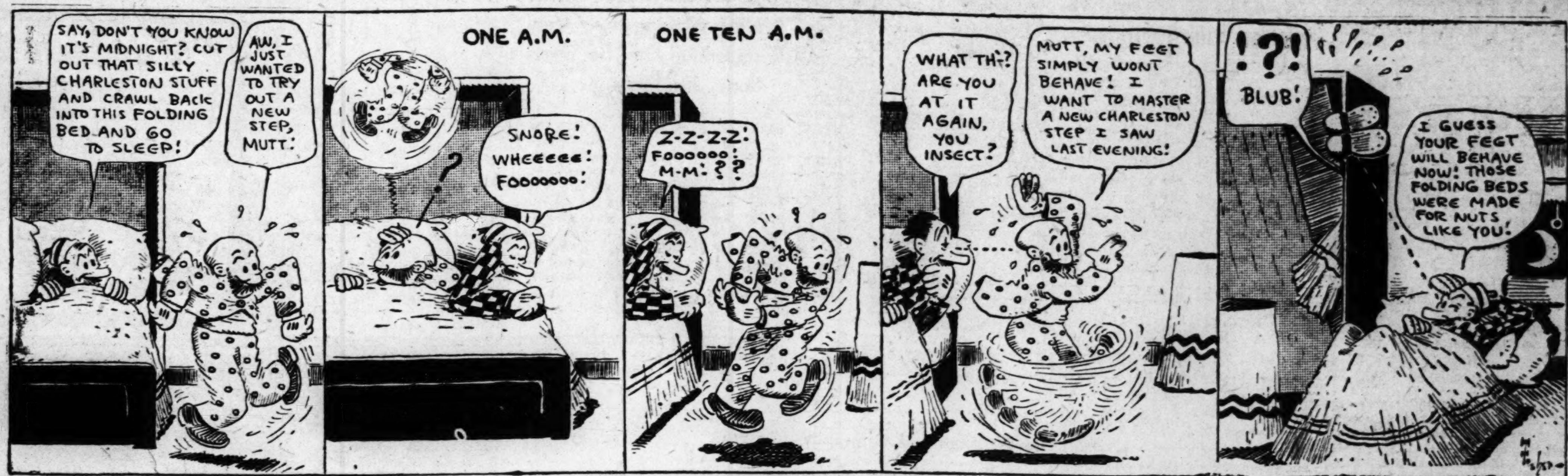

RACING CHARTS

AT EMPIRE CITY

Weather clear; track muddy.

Special to the Post-Dispatch.

NEW YORK, July 14.—Following are the results of today's races:

FIRST RACE—$1000, The Repeat Purse, claiming, 2-year-olds, five and one-half furlongs—Start good for all but Marble Arch; won handily; place driving. Went to post at 2:33 p. m. At post 3 minutes. Winner, Mrs. J. Sciaccaluga's b. g. 2, by Donnaconna-Rough Weather. Trainer, H. C. Riddle. Time, :23 2-5, :48, 1:08 1-5. Value to winners, $700, $200, $100.

HORSE.	WT.	PP.	ST.	¼	½	Str.	Fin.	Jockey.	Closing Odds.
Pop Bell	116	4	1	3^{1}	$3^{1½}$	1^{h}	$1^{1½}$	L. Fator	7-5
Easy Money	112	1	5	5^{6}	4½	$3^{1½}$	$2^{1½}$	D. McAuliffe	9-2
Lady Cona	107	5	2	2^{2}	1^{nk}	2^{nk}	3½	J. Callahan	7-1
Crimdus	119	2	4	4^{h}	5^{3}	5^{3}	4^{4}	E. Kummer	5-2
Rope's End	100	6	3	1^{h}	2^{1}	4^{1}	5^{3}	F. Fuerst	20-1
Marble Arch	113	3	6	6	6	6	6	R. Carter	30-1

Pop Bell, away well, followed the pace under steady restraint, moved up on the outside in the best going, disposed of the leaders and held Easy Money safe. Latter, slow to begin, saved ground, but in deepest ground all way, finished resolutely. Lady Cona used up racing Pope's End into defeat and was bearing out slightly in the final furlong. Crimdus showed an even effort. Marble Arch dwelt at start.

Odds: Pop Bell, place, 1 to 2; show, 1 to 5; Easy Money, place; 7 to 5, show, 1 to 2; Lady Cona, show, 4 to 5.

SECOND RACE—Purse $1000, The Rockland, claiming, 3-year-olds and upward, one mile and 70 yards—Start good, won easily; place driving. Went to post 2:59 p. m.; at post 2 minutes. Winner, Mrs. J. Bauer's ch g 7 by Laugh Fayle-Beth Stanley. Trainer, J. Bauer. Time, :25 1-5, :49 2-5, 1:15 3-5, 1:43 1-5, 1:47. Value to winners, $700, $200, $100.

HORSE.	WT.	PP.	ST.	¼	½	¾	Str.	Fin.	Jockey.	Closing Odds.
The Roll Call	121	4	3	6^{1}	3^{1}	1^{3}	1^{3}	1^{4}	McDermott	11-20
*Lady Raglan	105	3	9	9^{4}	7^{h}	6^{1}	5½	2^{2}	A. Mortensen	12-1
Osage	113	5	7	7½	6½	7½	4^{nk}	3^{nk}	A. Collins	8-1
Kiyi	110	10	4	2^{1}	2^{4}	3^{1}	3½	4^{nk}	J. Callahan	10-1
Minstrel Boy	108	9	8	10	5^{3}	4½	7^{2}	$5^{1½}$	E. Barnes	30-1
*Blue Ridge	108	9	8	10	10	9^{2}	9^{5}	6^{2}	C. Zoeller	12-1
Rubaitiana	106½	6	1	1½	1½	2^{h}	2^{1}	7½	H. Richards	8-1
Better Times	113	1	10	8^{2}	9^{4}	8^{1}	8½	8^{4}	G. Arnold	30-1
Transfer	106	2	2	4½	4½	5^{nk}	6^{h}	9^{6}	F. Reilly	30-1
Waldemar	112	7	5	3^{h}	8^{nk}	10	10	10	M. Buxton	20-1

*Coupled.

The Roll Call followed the pace under steady restraint, moved into lead rounding far turn, disposed of the leaders and was in hand at the end. Lady Raglan closed a big gap from a slow beginning but did not menace the winner. Osage finished gamely through the stretch and outlasted Kiyi. Latter, a forward factor all the way, hung right at end. Minstrel Boy had no excuses.

Odds: The Roll call, place, 1 to 4; show, out. Lady Raglan, place, 3 to 1; show, 6 to 5. Osage, show, even.

THIRD RACE—One mile and a sixteenth:
Cross Fire (Maiben) ..... 11-10 1-4 out
Flagstaff (Johnson) .... 1-4 out
Light View (Richards) .... out
Time, 1:48 2-5. Washington also ran.

FOURTH RACE—Mile and 70 yards:
By Hisself (Callahan 5—2 even 1—2
Sanford (Johnson) .... 8—5 7—10
Blondin (Shillick) .... 3—5
Time, 1:43 2-5. High Star, Titen and Light also ran. Titan finished first but was disqualified for foul.

EMPIRE CITY SCRATCHES.

First race—Doubloon, Candy Lee, All Virginia, Rigolo, Policeman Day, Manwell. Second race—Husky Van, Papa Blinks, Leevoyant, Thos. Lynn, Coolagh Boy, Glorianes, Donetta, Flighty. Third race—Cloudland, Gamble. Fourth race—Golden Spire. Fifth race—Volante, Ducks and Drakes, Golden Argosy, Kilter Commissioner Cahill, Chocolate Soldier, Turf Light, Gavotte, Ethereal. Sixth race—Rural Gossip, Eurasia, Grey Mist, Nassovia, Queen's Folly, Bonnie Maginn, Nama.

HOMEWOOD SCRATCHES.

Sixth race—Foolscap, Nulli Secundus, Lady Inez, Curler. Seventh race—Greenwoods, Monarchist, Miss Maggie.

DEVONSHIRE SCRATCHES.

Second race—Care free, Margaret Elnora, Retarian. Sixth race—Camouflage, Joaquina, C. T. Worthington. Seventh race—Rivulet, Cabin Creek.

Other . Racing Results

At Homewood.

By the Associated Press.
FIRST RACE—7 furlongs:
Frederick Raphael (H. Jones) 6.40 3.70 3.20
Pauledda (Ralls) 12.40 6.30
Son of Fortune (Froggate) 20.20
Time—1:28 3-5. Atacasdor, Poison, Tazewell, Equinox, Southern Melody, Magic Light, Frances Jane, Specialist also ran.

SECOND RACE—Five furlongs:
Attic (Stamper) 5.50 3.40 3.20
Carrie Belle (R. Jones) 3.00 3.10
Edna Mae (Ralls) 2.90
Time, 1.02 1-5. Oh Min, Spanish Castle, Betty Ball, Oba also ran.

At Devonshire

By the Associated Press.
FIRST RACE—6 furlongs:
Wraehouseman (Foden) 18.40 7.95 5.70
Kings Court (Clauser) 4.40 3.60
Atlantida (Logan) 4.80
Time—1:14. Puff Ball, Yorkhome, Panketa, Leaside, Catch Me, Shadow Dance, Eltrym also ran.

At Connaught Park.

Weather clear; track fast.

By the Associated Press.
FIRST RACE—5 furlongs:
Signola (O. Bourassa) 10.50 4.70 3.45
Glacier (Thompson) 6.50 4.65
Aregal (J. Tamaro) 4.20
Time 1:01 4-5. Reigh Shot, Sol, Tipperary Mary also ran.

SECOND RACE—Five and one-half furlongs:
Senate (Bourassa) .. 3.90 2.30 2.15
Egg Nog (Chalmers) 2.40 2.25
Ifs and Ands (Bulcroft) 3.50
Time, 1:07 2-5. Viva City, Martini, Jonathan, Johnny Johnson also ran.

CONNAUGHT PARK SCRATCHES

Second race—Haf. Third—Highland. Fifth—Virginia's Choice. Seventh—Conscript, Phelan.

At Maple Heights.

Weather clear; track heavy.

By the Associated Press.
FIRST RACE—Five and one-half furlongs:
Malthus (J. Judy) ...26.20 11.00 6.00
Tease (F. Booker) 4.20 3.20
Little Romper (C. E. Allen) 4.60
Time, 1:12. Be Trueman, Helen of Troy, Cuba Encanto, Lizzie N., Joe Tag, Redwood and Ranock also ran.

SECON RACE—Five and a half furlongs:
Mitzie McGee (W. Lambertson) 42.40 13.60 9.00
Meddling Seth (W. Taylor) 5.20 4.00
son) 14.20
Time, 1:11 1-5. Chestwood Boy, Ormzleigh, Brandeis, Romping Lad, Private Seth, Gentry and Fast Boy also ran.

MAPLE HEIGHTS SCRATCHES.

First race—Al Boyd, Red Mill, Mandy, Dust Brush. Second race—Rob Roy, Miss Emerson, Air Mail, Silent Lillian. Third race—Sinvona. Fourth—The Abbot, Mike Morrissey, Margaret Gaut High Card. Fifth—Underluck. Sixth—Request. Seventh—Fair Break, Lola Montez. Eighth—Locarno, Blue Streak.

At Raceland.

Weather clear; track fast.

By the Associated Press.
FIRST RACE—Four and one-half furlongs:
Charette (Smith) ...15.60 6.40 4.20
Am I Early (Philnot) 4.60 3.60
Silver Wings (Cl[...]tham) 4.60
Time, :55 2-5. O Girl, Pretty Dusty, Edward S., Dad Wilson and Busy Day also ran.

RACELAND SCRATCHES.

First—Lella, Miss Fountain. Second—Carpenter, Quanah, Brocklesby. Fourth—Dukedom. Fifth—Bullet Joe, Collimore. Sixth—Normal. Seventh—Lady Carolyn.

GATES, INDIAN BOXER, MATCHED WITH FIRPO FOR ARGENTINA BOUT

By the Associated Press.

INDIANAPOLIS, Ind., July 14.—Leo Gates of New York, Mohawk Indian heavyweight, has been signed to meet Luis Angel Firpo at Buenos Aires Sept. 10 in a 10-round bout, according to an announcement here yesterday by Max Meyer, Gates' manager. Gates recently won a decision over Johnny Risko of Cleveland, on a foul.

RUNS SCORED THIS WEEK BY BIG LEAGUE CLUBS

NATIONAL LEAGUE.

	S.	M.	T.	W.	T.	F.	S.	Tot.
CARDINALS	12	6	12					30
Boston	21	8	1					30
Brooklyn	2	5	10					17
Chicago	1	0	2					3
New York	5	3	.					8
Cincinnati	0	7	10					17
Philadelphia	.	5	7					12
Pittsburg	.	6	.					6

AMERICAN LEAGUE.

	S.	M.	T.	W.	T.	F.	S.	Tot.
BROWNS	3	6	2					11
Washington	8	7	13					28
Cleveland	8	8	6					20
New York	3	2	4					9
Detroit	.	5	5					10
Boston	.	2	1					3
Philadelphia	.	6	3					9
Chicago	.	8	9					17

20 GOLFERS SURVIVE SECOND ROUND OF CENTRAL ILLINOIS MEET

By the Associated Press.

DANVILLE, Ill., July 14.—Completion of the first and second rounds in all flights of the Central Illinois Golf Tournament being held here on the local Country Club course, found a total of 20 players remaining, eight of whom are in the championship division.

William Percival of Champaign, former champion, won what proved to be the star attraction of the first flight when he defeated C. A. Fifer of Quincy one up, 19 holes, after Fifer had been five down with six to play. Percival eliminated Walter T. Gunn of Danville easily, 6 and 4, in the morning round.

Allen Oakley of Quincy, playing through champion, had two easy matches, winning from E. E. Horton of Peoria, 5 and 3, and from R. M. Trevitt of Champaign, 5 and 4.

A lone Danville entrant, Wolford Shane, 17-year-old star of the freshman golf team of the Ohio State University, remains. He defeated Jack McDermott of Danville, 5 and 4; and then eliminated R. J. Wilcoxson of Springfield, 4 and 2. Shane plays Oakley tomorrow morning, while Percival will meet Jack Lanphier of Sringfield.

DETROIT YACHT CLUB WINS SAILING RACES

By the Associated Press.

PUT IN BAY, O., July 14.—Hampered during the morning by rain, the sailboat, power boat and outboard motor races, which will decide the championships of the Inter-Lakes Yachting Association regatta got away to a late start yesterday but the schedule was completed.

Only the winners in the sail boat class were announced as the results of the power and out-board races can not be decided until handicaps are made today.

Lighting, sailed by C. J. Lynch, of the Detroit Yacht club won the class "R" race. The Elyra finished second, and Norkik third. Madcap of Put In Bay, finished first in the Class A. handicap race.

Detroit took the majority of first places in the sailing races, the winners including the Gennessee and the club-owned Catboat 23.

U. S. WOMEN TENNIS TEAM TO BE HONORED AT BANQUET TONIGHT

By the Associated Press.

NEW YORK, July 14.—America's women stars of tennis, successful in their Wightman Cup invasion of England, will be dined tonight as part of the program welcoming them back from Europe.

Copies of the famous trophy which has come back to the United States after an absence of two years, will be presented to Miss Helen Wills, Mrs. Molla Bjurstedt Mallory, Mrs. Marion Zinderstein Jessup, Mrs. Hazel Hotchkiss Wightman, Miss Eleanor Goss, Miss Mary K. Browne and Miss Elizabeth Ryan. The list includes all players of winning teams since the series between America and England was started in 1923, the first victory going to the United States.

Jones W. Mersereau, president of the United States Lawn Tennis Association, and Julian S. Myrick, chairman of the International Play Committee of the association, head the welcoming committee.

M'GINNITY SPOTS STAR BUT BROWNIES HAD HIM SPOTTED FIRST

Special to the Post-Dispatch.

NEW YORK, June 14.—Joe McGinnity, one of the Dodgers' coaches, left the team in Chicago to start a scouting expedition which will take him through the American Association, Texas League and several other minor organizations. This is the second tour he has made through the bushes this year.

Not long ago he was sent out by the Brooklyn team to look over Outfielder Schulte of the Milwaukee team. Joe followed the player for a few weeks, got all the dope on his ability and reported to his boss. Not until Joe had returned with favorable reports did the Brooklyn club discover that the player belongs to the St. Louis Browns.

Tuberculosis Benefit Program At Today's Game

Cards-Brooklyn Contest, Relay and Marathon Races and Other Events on Program.

SPORTSMAN'S PARK, July 14.—The twelfth annual Tuberculosis day athletic carnival and baseball game began here at 1 o'clock this afternoon with more than 7000 persons in their seats and a constant stream flowing into the park. It was expected that 15,000 or 16,000 persons would be in the stands by 4 p. m., when the Cardinal-Brooklyn game was scheduled to begin.

The program started promptly with a parade around the field by the several hundred carnival performers, amateur athletes and musicians who were in the program. The Jefferson Barracks band led the procession, followed by the Missouri Pacific Chorus of 200 in white dresses and red caps, some 200 playground children, the Mail-Carriers' band, and last, a truck bearing a five-gallon jar of wheat, corn and oats. A number of prizes, including an automobile, will be given those who guess nearest the number of grains.

New System Employed.

Meanwhile, in the stands young women distributed score cards and solicited contributions to the Tuberculosis Society. In the past the score cards were sold, but to prevent objection from the police, they were ostensibly distributed free, the young women proffering a contribution box as they distributed cards.

In each score card was a pink slip entitling the holder to one of the 35,000 present donated by merchants and manufacturers, and blank for estimating the number of grains by which the more valuable prizes will be distributed.

A. A. U. SWIM PROGRAM AT COLISEUM TONIGHT

Forty-one entrants have filed for the bi-monthly city championship swim of the Western A. A. U. tonight at the Coliseum pool. The special 50-yard dash for boys between 12 and 15 years has drawn 19 candidates and has the largest field.

INTERNATIONAL.

Toronto 18, Baltimore 9.
Newark 8, Buffalo 3.
No other games played.

Today's IF Table

NATIONAL LEAGUE.

CLUB.	W.	L.	Pct.	If They Win Today.	If They Lose Today.
Cincinnati	49	36	.576	.581	.570
Pittsburg	43	34	.558	.564	.551
CARDINALS	45	38	.542	.548	.536
Chicago	44	39	.530	.536	.524
Brooklyn	42	39	.519	.524	.512
New York	41	40	.506	.512	.500
Philadelphia	31	49	.387	.395	.383
Boston	31	51	.378	.386	.373

AMERICAN LEAGUE.

CLUB.	W.	L.	Pct.	If They Win Today.	If They Lose Today.
New York	52	30	.634	.639	.627
Philadelphia	47	37	.560	.565	.553
Washington	42	37	.532	.538	.525
Chicago	45	40	.529	.535	.523
Cleveland	45	40	.529	.535	.523
Detroit	42	42	.500	.506	.494
BROWNS	35	48	.422	.429	.417
Boston	24	58	.293	.301	.282

Tomorrow's Schedule.

NATIONAL LEAGUE.
Brooklyn at St. Louis.
Boston at Chicago.
Philadelphia at Cincinnati.
New York at Pittsburg.

AMERICAN LEAGUE.
Browns at Philadelphia.
Cleveland at Boston.
Detroit at New York.
Chicago at Washington.

Yesterday's Results.

NATIONAL LEAGUE.

Cardinals 12-16-0, Brooklyn 10-16-2. Batteries — Sherdel and O'Farrell, Vick; McGraw, Barnes Boehler and Deberry.

Cincinnati 10-12-1, Philadelphia 7-14-2. Batteries—Donohue, Lucas and Hargrave, Picinich; Bentley, Knight, Ulrich, Pierce and Wilson.

Chicago 2-6-1, Boston 1-7-3. Batteries—Osborn and Gonzales; Genewich and Z. Taylor.

New York and Pittsburg, game postponed, rain.

AMERICAN LEAGUE.

Philadelphia 3-6-1; Browns 2-9-1. Batteries — Walberg and Cochrane, Perkins; Vangilder and Hargrave.

Detroit 5-11-0, New York 4-8-2. Batteries—Wells and Manion; Pennock and Bengough.

Washington 13-22-4, Chicago 9-11-0. Batteries—Ruether, Marberry and Ruel; Thomas, Steengrafe, Connally, Thurston and Schalk, Grabowski, Crouse.

Cleveland 6-13-1, Boston 1-4-3. Batteries—Karr and L. Sewell; Wiltse and Gaston.

HUFF, DIRECTOR OF ILLINOIS U. SPORTS, NEAR DEATH ABROAD

CHAMPAIGN, Ill., July 14.—George Huff, director of athletics of the University of Illinois is near death in London, according to word received here. He was operated on for relief from appendicitis July 1, while on his vacation abroad.

Browns Game Is Postponed

Special to the Post-Dispatch.

PHILADELPHIA, July 14.

RAIN caused postponement of the second game of the series between the Browns and the Athletics today. The teams will play two games tomorrow.

Baseball Scores

AMERICAN LEAGUE.

1 2 3 4 5 6 7 8 9 R. H. E.

DETROIT AT NEW YORK
0 0 0
NEW YORK
1 0 0

Batteries: Detroit—Whitehill and Manion. New York—Jones and Collins.

NATIONAL LEAGUE

1 2 3 4 5 6 7 8 9 R. H. E.

BOSTON AT CHICAGO
4
CHICAGO
0

Batteries: Boston—Benton and Z. Taylor; Chicago—Root and Gonzales.

FIRST GAME.

NEW YORK AT PITTSBURG.
0 3 0 5 2 0 1 1
PITTSBURG
0 0 1 2 1 0 0 0

Postponed Games.

AMERICAN LEAGUE.
Browns at Philadelphia, rain.
Cleveland at Boston, wet grounds.

Stephens Strong Favorite to Win Two Title Swims

Junior A. A. U. and Senior City Sprints Feature Coliseum Program Tonight.

Seven local pools and natatoriums will be represented in the four events of a Western A. A. U. and city championship swimming meet to be held at the New Coliseum pool tonight. The program has attracted a total of 41 entries, of which the greatest majority are scheduled to compete in a special 50-yard dash for boys between the ages of 12 and 15 years. Nineteen juveniles are slated to compete in the event.

The feature events of tonight's program will be the Western A. A. U. junior 100-yard back stroke and a city championship senior 100-yard dash for men. Francis Stephens, the Highlands ace, who captured district and muny title honors last season, is a strong favorite in both events. Harry Mantz of Lorelei looms as another formidable contender in the back stroke, while Virgil Moulton of the Highlands is expected to furnish keen competition for Stephens in the 100-yard sprint.

Arvella Ressler of Forest Park Highlands, Edna Keep of Lorelei and Nora Fisher of East St. Louis are the favorites in the women's 50-yard dash. This event has attracted a total of 10 contestants.

Four or five heats will probably be required to decide finalist honors in the boys' 50-yard sprint. Among the favorites in this event are: Joe Rohan and Henry Dilschneider of Lorelei, James Robertson of the New Coliseum, Lester Haney and Walter Powers of Fairground Pool and Gordon McWirther of Tower Grove Natatorium.

Eddie Manley, coach of the Illini swimming team, will act as starter, with Herman R. Laubis, Ben Westhus, Charles F. Stephens, Hans Moschuznigg, Charles Fitzgerald and Charles Gray serving as judges and clerks of the course.

The entries follow:

Tonight's Entries.

WOMEN'S 50-YARD DASH (Free Style)—Arvella Ressler and Mary Wright, Forest Park Highland; Nora Fisher, Jones Park Pool; Edna "Pete" Keep and Isabella Hall, Lorell Natatorium; Hilda Hyatt, Dolly E. Hagen and Elizabeth S. Bruecker, Tower Grove Natorium; Boby Rigler and Frances Clary, New Coliseum A. C.

WESTERN A. A. U. JUNIOR 100-YARD BACK STROKE—Francis Stephens and Virgil Moulton, Forest Park Highlands; Harry Mantz, Lorelei Natatorium; Ed Bloemke, New Coliseum A. C.

CITY CHAMPIONSHIP SENIOR 100-YARD DASH (Free Style)—Francis Chapman and William Volkman, Lorell Natatorium; Herbert H. Bertling, Marquette Pool; Edward Benson, New Coliseum A. C.; Francis Stephens and Virgil Moulton, Forest Park Highlands; Dan Hockstadt, Fairground Pool; Frank Hutchison, unattached.

BOYS' 50-YARD DASH (Free Style)—Lester Haney, Walter Power, Sheldon Dietrichs and Dan Hockstadt, Fairground Pool; Joe Rohan, Morris Jacobs, William Lohse and Henry Dilschneider, Lorell Natatorium; Wallace E. Zelle, Ernest Press, Robert F. Stephens, Raymond Zipf and Gordon McWirther, Tower Grove Natatorium; Carl Yeckel, Dave Waldron, James Robertson, Charles Pace and George Waite, New Coliseum A. C.; Burton Fisher, Forest Park Highlands.

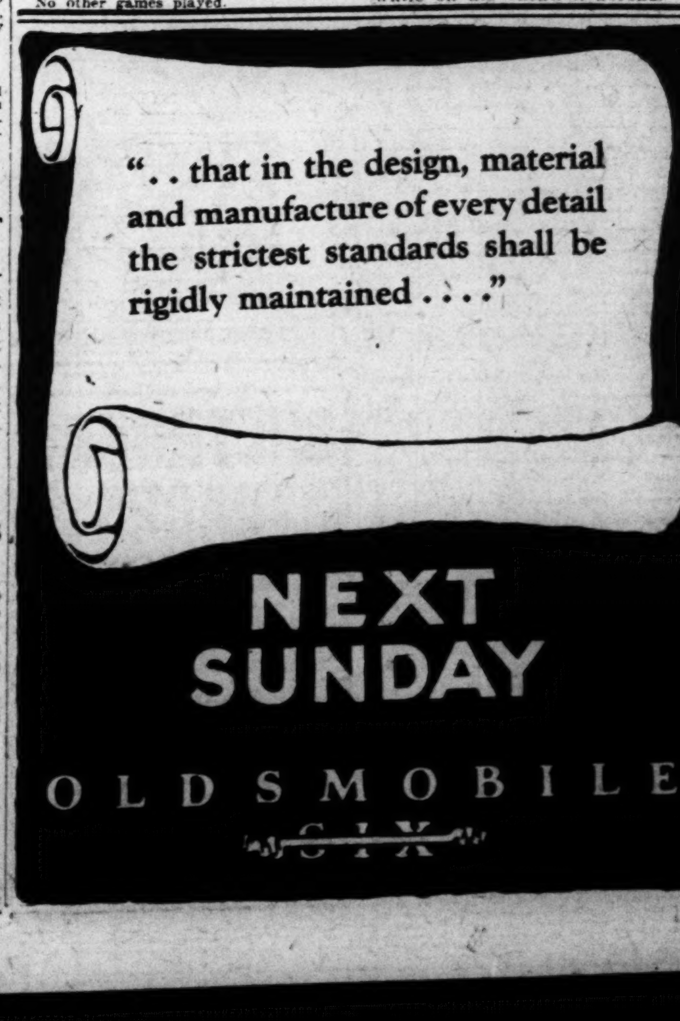

A Wonderful Opportunity to Visit

FLORIDA

Extremely Low Round-Trip Fares — **JULY 16th and AUGUST 20th**

Tickets Limited to return within 15 days

Round-Trip Fares

Jacksonville	$27.00	St. Petersburg	$34.50
St. Augustine	28.50	Tampa	34.50
Daytona Beach	29.75	Fort Myers	34.50
Ocala	29.75	Lakeland	34.50
West Palm Beach	36.00	Sarasota	34.50
Fort Lauderdale	36.50	Moore Haven	34.50
Hollywood	36.50	Brandenton	34.50
Miami	37.00	Orlando	34.50

Havana, Cuba, $61.75

Correspondingly low fares to many other Florida points

The Seminole — Famous All-Year Train

Leave St. Louis 11:22 PM
Arrive Jacksonville 7:00 AM (second morning)

Direct connections made for all Florida points

For full particulars, sleeping car reservations and booklets containing information about Florida, call on or address

F. D. Miller, Asst. Genl. Pagr. Agt.
910 Planters Bldg., St. Louis, Mo.

Telephone: GArfield 2032 — Ticket Offices: 324 N. Broadway and Union Station

ILLINOIS CENTRAL

CARDINAL PITCHERS BATTERED FOR 37 RUNS, 54 HITS IN 3 GAME

JESS HAINES TO FACE PETTY ON HILL TODAY

Jack Fournier Ties Modern Record With Three Homers in First Game of Series—Hornsby's Men Win, 12 to 10.

By J. Roy Stockton.

Hostile batters have bombarded Cardinal pitchers for 54 safeties in the last three games and have scored a total of 37 runs. This is at the rate of 12 1-3 runs and 18 hits a game. If the St. Louis pitching staff does not brace soon, the Cardinals will tumble out of the first division. Brooklyn fell out yesterday because its pitching was worse than the Cardinals' and Hornsby's men will fall to a tie for third place with the Cubs is Chicago wins today and the Cardinals lose.

This pitching situation really is serious. Sunday the Boston Braves bombed Rhem, Bell and Reinhart for 23 hits and 19 runs. Monday Hornsby used Rhem, Hallahan, Johnson, Sothoron and Keen and the same tail-end Braves collected 15 hits and 8 runs. Yesterday Bill Sherdel pitched the nine innings against the Brooklyn Dodgers and was plastered for 16 hits and 10 runs.

Haines to Work Today.

Jess Haines, who leads the National League with seven victories and one defeat, will try his hand against the Dodgers. Jess has won his seven games in succession, his fine work doing much to keep the Cardinals in the running after Rhem and Keen faltered. His opponent this afternoon will be Southpaw Jess Petty.

All eyes will be on the Cardinal pitching staff during the next few days. If the collapse is a temporary thing, there is hope. But if Rhem is through and Keen's arm is going to bother him all year and if Reinhart is a bust, then it will be too much to expect Alexander, Haines and Sherdel to pitch the Cardinals to a pennant.

Perhaps the pounding that the Dodgers handed Bill Sherdel yesterday should not be taken seriously. The Cardinals gave Bill an early lead and when the Dodgers rallied and cut St. Louis' margin to 4 to 3, Hornsby's men put on a batting rampage that netted seven runs in the fifth inning. After that Sherdel may have been pitching as he pleased. At any rate the Dodgers, scoreless in the first three innings, tallied in every inning after the third and registered five runs in the last two.

It was a great day for the sluggers and for the fans who worship at the shrine of the long distance wallop.

Fournier Hits Three Homers.

Jack Fournier tied the modern major league record by hitting three home runs, one of them a foul, which was declared fair by Umpire Bill Klem, who always wanted to be a magician and was one yesterday, changing a foul ball into a four-base fair ball, all by the waving of his right hand.

Taylor Douthit led the Cards with four singles, two of them in the big fifth inning. Douthit also stole second base twice during the frame.

Bob McGraw, usually effective against the Cardinals, was knocked out in the fifth inning, with two out and Jess Barnes, who relieved him also had to depart without retiring a man. Boehler, the third Brooklyn hurler, was effective.

The Seven-Run Inning.

Douthit started the big inning with a single to center and stole second. Hornsby struck out and Bottomley tapped to McGraw and then the rampage started. Southworth singled to center, scoring Douthit. Bell singled to left. O'Farrell walked, filling the bases. Thevenow walked, forcing Southworth over the plate and Barnes replaced McGraw. Sherdel greeted Jess with a double down the right field line, scoring Bell and O'Farrell. Blades singled off Barnes' glove, scoring Thevenow. Blades took second on a wild pitch and scored with Sherdel on Douthit's second single of the innings. Hornsby walked, but Boehler relieved Barnes and Bottomley flied out to end the inning.

When Fournier hit a home run in the fourth he broke Sherdel's string of scoreless innings against Brooklyn. The southpaw had held the Dodgers scoreless for 21 innings.

Fournier's second home run was a foul ball. It struck an iron girder at the extreme end of the right field grandstand. The post is on foul territory, but was painted white to make it easier for umpires to see balls hit into the stand. The white paint confused Umpire Bill Klem, who called the drive fair. The foul line is adjacent to the girder, but does not extend above the bleacher wall. The line, when continued, does not coincide with any part of the girder.

Hornsby finally ordered a pitcher to warm up when the Dodgers drew within two runs of a tie in the ninth. Hargreaves started with a fly to center. Bohne walked. Jacobson struck out. Fournier hit his third home run and the Cards were only three ahead. Felix singled, went to second unmolested and scored when Cox doubled to right. Marriott could have tied the score with a homer, but he flied to Blades.

Sothoron pitched 3 2-3 games in the bull pen.

Try This on Your Adding Machine

BROOKLYN.	AB.	R.	H.	E.	CARDINALS	AB.	R.	H.	E.
Few'r 2b.	3	0	0	1	Blades lf.	4	2	2	0
Bo'ne 2b.	1	0	1	0	D'hit cf.	5	2	4	0
J'son cf.	5	1	1	0	H'sby 2b.	3	2	2	0
F'nier 1b.	5	3	3	0	T'cer 2b.	1	0	0	0
Felix lf.	5	1	2	0	B'ley 1b.	4	0	1	0
Cox rf.	5	1	3	0	Sou'h rf.	4	2	2	0
Mar't 3b.	5	1	1	0	Bell 3b.	5	1	3	0
But'r ss.	4	2	3	1	O'F'l c.	3	1	1	0
Deb'ry c.	4	0	1	0	Vick c.	1	0	0	0
McG'w p.	2	0	0	0	T'now ss.	4	1	0	0
Barnes p.	0	0	0	0	Sh'del p.	4	1	1	0
Boehler p.	1	0	1	0					
*H'gr'ves	1	0	0	0	Totals	38	12	16	0
**St'aert	0	1	0	0					
Totals	41	10	16	2					

SCORE BY INNINGS

CLUB.	1	2	3	4	5	6	7	8	9	
Brooklyn	0	0	0	0	2	1	1	2	3	—10
Cardinals	2	0	2	0	7	1	0	0	*	—12

Two-base hits—Hornsby, Bottomley, Cox 2, Butler, Sherdel, Marriott. Three-base hit—Southworth. Home runs—Fournier 3, Blades, Butler. Stolen bases—Douthit 2. Double plays—Fewster to Butler to Fournier; Hornsby to Thevenow to Bottomley; Bell to Toporcer to Bottomley. Wild pitch—Barnes. Hit by pitched ball—By Boehler, Bottomley. Bases on balls—Off McGraw 1, off Barnes 1, off Sherdel 1. Struck out—By Sherdel 5 by McGraw 2, by Boehler 2. Pitching record—Off McGraw, 10 hits, 9 runs in 4 2-3 innings; off Barnes 3 hits, 2 runs (none out in fifth); off Boehler, 3 hits, 1 run in 3 1-3. Left on bases—Cardinals 8, Brooklyn 5. Umpires—McLaughlin, Klem and Wilson. Losing pitcher—McGraw. Time of game—1h. 55m.

Bobby Jones, World's Champion Golfer, Tells How the Game Should Be Played

Atlanta Golf Star Says His Greatest Bit of Luck Was When Club Hired Stewart Maiden as Professional.

Never Thinks About a Shot or Anything Else While He Is Making It — Concentration Can Be Overdone, He Finds.

O. B. Keeler, golf writer for the Atlanta Journal, obtained for the Associated Press the following interview with the world's golf champion, which is the only interview he has ever given out or probably ever will give out, Jones says. The interview is copyrighted by the Associated Press.

By the Associated Press.

ATLANTA, Ga., July 14.—Bobby Jones, open golf champion of America and Great Britain, and amateur champion of America, all at the same time, is a difficult boy to interview. But that is not at all because he is the first official golfing champion of the world. It is because he is one of the most modest boys in the world. He was told that many people wanted to hear from him, in his own words, how he played golf—the "master-stylist"—and how he won championships. Bobby at last blushed and gave in.

"All right," he said. "Where do we start?"

"Where you started golf. How did you get your game?"

"Luck," he answered succinctly. "The biggest piece of golfing luck I ever had was when the Atlanta Athletic Club got Stewart Maiden for its professional. I was 5 years old then and lived opposite the gate of the East Lake golf course. Next year Dad moved our family into a little cottage on the club property, alongside what is now the first fairway. I had taken up golf in a small way with a sawed-off cleek, one of the East Lake players had given me. Stewart never gave me any lessons. I just followed him around and watched him. I wanted to play golf, and he was the best player about the club, and I imitated his style. Like a monkey, I suppose. The luck was in the fact that Stewart had the finest and soundest style I have ever seen. Naturally, I did not know this at the time. But I grew up swinging like him. In the last 10 years I've changed a good deal in some ways. My build is not like Stewart's, you know.

• • •

An Orthodox Style.

"I don't swing just like Stewart today, but that was the foundation, and I can go out on a golf course any time and swing exactly like him. He has a sound and orthodox style."

He was asked what he meant by orthodox.

"In golf I should say it was a style, which would suit fundamentally any player, unless he was anatomically freakish. There is nothing odd or unusual about Stewart's methods."

"And yours?"

"Well, at times my methods seem unusually hard to get along with. Maybe I haven't helped the original style by changing it. Anyway I can't help believing that is the best way to acquire a sound game—imitation of a good player in childhood. If you don't get started in childhood, take some lessons. A good professional can work out a style that will suit you, if you will do what he says."

The subject of style characteristics came up.

"Well, judging by the pictures I see of myself," he said, "I keep my feet closer together in the full shots than almost anybody else in the world, and keep my hands lower and close to my knickers in addressing the ball. My arms do not seem to get far away from my body in the back swing and I suppose this is what they mean in saying my style is compact. My stance is very slightly open for all shots except the putt; that is, the left foot is a bit farther back from the line of shot than the right. I do not regard this as important. Sometimes I play shots with my toes level, and I know fine players who employ a very open stance and others with a square stance—the toes level—and still others with a closed stance, the right foot being drawn back.

"The main point in my stance, as I understand it, is to play the ball opposite the left heel in all normal full wood shots, and in most normal full iron shots for distance. Two or three years ago I was getting into a lot of trouble, pulling and smothering, by carelessly letting the ball stray back toward the line of the right heel. I play many pitch shots and irons, when a low flight with much backspin is needed about between my feet or even toward the line of the right heel. But to get a normal, well behaved shot with a full swing, I have found that the place for the ball, for me, is opposite the left heel. Mind you, I don't say that is right for everybody. But it certainly is Stewart's method, for practically all shots, and he even plays the ball as far ahead as opposite the left instep. I think the idea is to keep the weight well back of the stroke. When it gets in front anything can happen and usually does.

BOBBY JONES.

• • •

Hands, Arms and Grip.

"I never think about my hands, the regular overlapping of Vardon grip seems to take care of that phase pretty well. I think that grip is best, if your hands are reasonably big and strong. The little finger of the right hand overlaps the fore finger of the left, the left thumb being buried under the right palm; a very compact grip which tends to keep the hands from working against each other save in the proper way. The club is held strictly in the fingers rather than delicately. Don't squeeze it. I can spoil a shot any time by tightening my grip consciously. I use the same grip for every shot down to the putt, where I reverse it. For me the putt is essentially a right hand stroke and I put all the right hand on the shaft and overlap the right little finger with the left fore finger. I take the putter back with the left hand and stroke the ball with the right. It has worked very well at times, as at Merion and Oakmont and not so well on this last trip. I putted like an old woman, that last round in the British open. Thirty-nine putts—it was terrible."

Bobby needs only 31 or 32 putts in his average round of championship play and his first round at St. Annes, he used only 29. Thus his winning card of 74 in the last round of the British open, with 39 putts and only 35 other strokes in it, was a wonderful business and nerve racking.

• • •

Left Arm in Control.

"The left arm should be kept straight on the back swing and through every shot until the ball has been struck. Except the putt, of course, I mean my left arm is kept straight, and I think, the bending of that arm tends to make a chop instead of swing, and here is a point I am just learning. The left hand should be regarded as the master, in the swing. I'm not sure it really is the master. I know the right hand provides the punch, or most of it. But if I get to thinking about the right hand, or ignoring the left, the right seems to get in too soon and all kinds of trouble results. By regarding the left as in control, I can get a sort of 'feel' in the stroke; and the right, no matter how ignored, comes in at the proper juncture. At Sunningdale, when I had those rounds of 66 and 68, qualifying for the British open, I felt as if I were literally making the shot with my left hand. It seemed I could not get off line. I felt as if I could spank that ball just anywhere I wanted to. I'm going to study this phase seriously in the

Continued on Next Page.

Miss Wills to Resume Tourney Play, Aug. 2

Announces She Will Compete in Seabright Invitation Event.

By the Associated Press.

NEW YORK, July 14.—Helen Wills, whose European invasion was interrupted a month ago by an operation for appendicitis, will resume tournament play Aug. 2 in the annual invitation competition at Seabright, N. J., she announced upon her return home today.

The American queen of the courts, asserting that she felt "fine," said she expected to practice at the West Side Club courts at Forest Hills, N. Y., for her return competition. Unless her physical condition requires an abandonment of her schedule, she said, her announced intention of defending her singles championship late next month would be carried out.

Miss Wills and members of the victorious women's team which wrested the international Wightman Cup from England, were welcomed at the pier by officials of the United States Lawn Tennis Association. The party home-coming included, besides the national champion, Mary K. Browne, team captain; Mrs. Molla B. [illegible] Mrs. Marion Z. [illegible] Goss, Elizabeth [illegible] zel Hotchkiss [illegible]

Golf Match [illegible]

Special to the Post-[illegible]

MEXICO, Mo., July [illegible] ico Country Club [illegible] strong, invades [illegible] ernoon for the [illegible] match of the sea[illegible] nounced here toda[illegible]

Worried Himself S[illegible]

We will all agree, that sometimes the most [illegible] illness is caused from worry. And most worries [illegible] money worries. Don't be as foolish as Jim Tro[illegible] because of a few debts, worried himself sick and [illegible] he is more heavily in debt than before, due to doctor bills, medicine, loss of work, etc.

All this could have been avoided. Thousands [illegible] doing it—borrowing from Yahlem to meet the necessities of life. It's no crime to need money. We [illegible] at times. That's why banks are in business; and we are in business to help the individual. You can borrow $50 to $1000 the same day on your auto, piano, furniture or anything of value, without having anyone sign your note. Everything is private and confidential and you pay back as little as $2 each week.

Yahlem Finance Corp. 1035 N. Gra[illegible] Open Nites Till [illegible]

OPEN UNTIL 8 P.M.

NEW WORK PANTS 65c

NEW SUMMER PANTS 95c

New Cassimere PANTS $1.75

NEW TAILOR-MADE NOT-CALLED-FOR PANTS $3.95

NEW BLUE Two-Piece SERGE SUITS $6.75

SUMMER SUITS Odds and Ends $2 to $5

Young Men's Double-Breasted Regular $25 SUITS $12.95

NEW TAILOR-MADE NOT-CALLED-FOR $25 MOHAIR SUITS $12.50

Trade in Your Old Suit on a New One

PAGE GRAND CARS 1012 N. GRAND AND BUSSES

Your family can motor in greater safety. See announcement by STUTZ on July 18th in this paper

BENJAMIN MOTOR CO., 3021-23 Locust Boul.

GREYHOUND RACES

Madison Kennel Club Track on Collinsville Road

30 MINUTES FROM CITY

NIGHTLY AT 8:15

(Rain or Shine Except Sundays)

300 of World's Fastest Dogs

8—RACES—8

Plenty of Parking Space for Autos—Cars at Ends Bridge to Gates. Green Busses of People's Motor Bus Co. Leave Jefferson Hotel commencing 7:30 P. M.

ADMISSION 99c

Track Affiliated with International Greyhound Racing Association and United Hunts Club of England.

For Comfort, Style, ECONOMY

No need NOW to wear hot clinging clothes in warm weather.

Ask your favorite retailer or department store to show you clothes of Lorraine Fabrics—The crinkly seersucker, or flat suitings or Lorraine Shantung crash—and each tailored in a wide variety of colors and weaves.

Clothes of Lorraine fabrics are appropriate for business or social functions. They last long, retain their shape and are easily laundered at home.

Manufacturers always sew the Lorraine label in all garments made of genuine Lorraine fabrics.

Beware of imitations—demand the genuine.

LORRAINE MANUFACTURING CO. OF NEW YORK, INC., COTTON, SILK AND WOOL FABRICS 72 Leonard St., New York

Genuine **Lorraine FABRICS**

Look for GENUINE Lorraine *this label*

VANGILDER'S PITCHING BLUNDER CAUSES DEFEAT OF BROWNS

HURLS GROOVE BALL TO PINCH HITTER HAUSER

Resulting Home Run, With One Man on, Gives Mackmen Victory by a Single Tally.

Special to the Post-Dispatch.

PHILADELPHIA, Pa., July 14.—Elam Vangilder committed one pitching blunder yesterday and that error of calculation cost him and the Browns the ball game by 3—2. Elam grooved one for pinch-hitter Joe Hauser in the eighth inning, and the disabled first baseman, getting a toe hold, rode the pitch over the right-field wall to score Jim Poole on the paths to drive in two runs, to win the opening contest of the series.

It was a tough game for George Sisler to lose. His Brownies had a 2-1 lead and to all apparent purposes were about to beat their jinx, Rube Walberg, for the first time this season.

Elam had held the Philadelphians to four hits and their lone tally scored in the second began to look like their final marker. But the lanky Brown peakman slipped when victory appeared in his grasp. With one down in the eighth he let Poole nick him for a double then Hauser swung for

Deserved to Win

BROWNS.	AB.	R.	H.	E.	PHILADELPHIA.	AB.	R.	H.	E.
Durst cf.	4	0	1	0	B'hop 2b.	2	0	0	0
Mel'o 2b.	4	0	1	0	Fy'ell rf.	4	0	1	0
S'ler 1b.	4	0	0	0	S'ons cf.	4	0	1	0
McM's 3b	4	0	0	0	Lamar lf.	4	0	1	0
Mil'r lf.	3	2	1	0	Dykes 3b.	3	0	0	0
Rice rf.	4	0	3	0	Hale 3b.	1	0	0	0
Harg'e c.	4	0	1	1	Poole 1b.	2	2	1	0
G'ber ss.	4	0	0	0	C'rane c.	2	0	0	0
Vang'r p.	4	0	2	0	*Hauser.	1	1	1	0
					P'kins c.	0	0	0	0
Totals	35	2	9	1	G'way ss.	3	0	0	1
					W'berg p.	4	0	1	0
					Totals	30	3	6	1

*Batted for Cochrane in eighth inning.

SCORE BY INNINGS

CLUB.	1	2	3	4	5	6	7	8	9	
Browns	0	0	0	1	0	1	0	0	0	— 2
Philadelphia	0	1	0	0	0	0	0	2	*	— 3

Two-base hits—Melillo, Poole. Home run—Hauser. Stolen bases—Poole, Rice. Left on bases—Browns 7, Philadelphia 9. Bases on balls—Off Vangilder 1, off Walberg 1. Struck out—By Vangilder 1, by Walberg 3. Umpires—McGowan, Connelly and Nallin. Time of game—1h. 54m.

Cochrane and his clout broke up the ball game.

Third Victory for Walberg.

This four-ply belt enabled Walberg to score his third win of the year over the Missourians and also gave the Macks one of their rare wins over Vangilder, who is one of the thorns in the side of the locals.

Vangilder outpitched Walberg in the matter of blows, six to nine, but he was uncertain at times. Six times he put a Philadelphian on base via a pass, and one of these franks blossomed forth into a run; and a run in a 3—2 game was as big as a mountain to Elam.

This deadhead was handed Poole in the second, to open that inning, and Jim managed to get around to third on two infield outs. This gave Walberg a chance to single in Poole with the run.

Otherwise Vangilder was O.K.

Outside of this lapse and the eighth inning failure, Vangilder had the Macks tied to the proverbial mast. He curved them and he speeded them past the second placers with the skill of a master and with the runs tallied in the fourth and sixth by the Sislermen it looked as if the Brownies were going to achieve their second victory of the year over the Shibe Park delegation.

They surely needed it, too, for the Macks have been as successful against the Browns this year as the Reds have against the Phils. This defeat yesterday made it seven out of eight games the Missourians have dropped to the Mack machine while the Fletchermen have lost eight out of nine to the Reds.

Bing Miller Was There.

There was one individual on the St. Louis payroll who certainly exerted himself to overthrow the locals. That person was Bing Miller. While Bing was presented with a big traveling bag by members of the official staff at Shibe Park before game time, he certainly did his best to shove under his old pals.

He scored the two St. Louis runs. He started the run-getting in the fourth after McManus fanned. Bing swung a single to left and rushed to third when Harry Rice slapped a single to right. When Hragrave forced out Rice, Bing crossed.

In the sixth he got on via a pass, the only one Walberg gave, after two were down, and got around to third when he dashed for second. Galloway and Bishop were caught flat-footed by Bing's dart and neither covered to take Cochrane's throw. Naturally Bing never stopped until he reached third. Rice then again delivered, this time with a single off Walberg's legs, and again Miller scored.

Walter Gerber gave a regular Gerber exhibition during the hour and 54 minutes of battling. He handled eight chances without a semblance of an error and some of those tries were ones which ordinary shortstops doff their caps and let go by a la Arlie Latham r...

LAUFER BREAKS SWIM RECORD IN GERMANY

MAGDEBURG, Germany, July 14.—Walter Laufer, Cincinnati swimmer, broke another world's record today when he covered the 200 meters backstroke in 2 minutes 38.8 seconds, bettering his previous record by 7 seconds. This is the fourth record broken by Laufer in the course of his exhibitions in Germany.

Russell Webb, also of Cincinnati, defeated Herr Froedlich in the 50-meter free style race, winning in 27.5 seconds.

Bobby Jones Tells How to Play the Game

Continued from Preceding Page.

next few months and try to improve my game, which certainly has not been consistent this year."

Then came the oft-debated question as to how much thinking a player could do while a stroke was in progress and what, if anything, he should think about.

• • •

The Shot at Inwood.

"Do you ever think about more than one thing while making a shot?" he was asked.

"If I do, I don't make the shot," he said emphatically. "I don't know if I think of even one thing. I never seem to remember. Maybe you recall that shot to the eighteenth green at Inwood in the play-off with Bobby Cruickshank."

I recalled it well. That was the shot which won Bobby Jones his first major championship; a perfectly executed iron shot of 200 yards, finishing over water 6 feet from the pin. A championship rode on that shot. And next day on the train Bobby asked me, somewhat shyly, if he took a long time over the shot, or played it promptly; and if he took a full swing or a three-quarters swing. He said he did not remember one single thing about the playing of that shot after he decided to go for the distant green.

"What did you think about last Saturday when you stood on the last tee at Scioto, with a 480-yard hole on which to get a birdie four to go ahead of Joe Turnesa?"

Bobby grinned reflectively.

"I thought I'd sock this one," he replied. "But that was before I swung. I didn't think of anything consciously, while I was swinging."

Well, he socked 310 yards with the wind against him. And he got home with a spared mashied iron second, and got the birdie four, and won the championship. This indicates it pays not to think—while swinging.

"There's another thing," said Bobby. "I try never to force a club any more. Rather than hit hard with a mashie, I take a No. 4 iron. It seems I can keep the 'feel' of that left hand better that way."

• • •

The Nerve Strain.

About the nerve strain in tournament play.

"There are two kinds of golf," said Bobby seriously. "There is golf and tournament golf. And they are not at all alike, inside. I have found that out from experience, much of it bitter. I'm more nervous before medal competitions than matches. In a match you have a single human opponent who may make some mistakes. In medal play, you are up against old man par, who never gets down in one putt and never takes three. The first round of an open championship always causes me the most suffering. It's worse than the last, oddly enough. You see, in starting, I don't know how I'm going to be hitting my shots, the first few holes. The start at Scioto was torture, because I had played wretchedly in practice and was uncertain if I could hit the ball decently. I do not think nervousness hurts my game. The more nervous I am the better I play, usually. I suppose it means being keyed up. Some of the sloppiest rounds I have played I was not nervous at all. As to the strain, I don't seem to be conscious of it during a round. Afterward—well, I know something has been done to me. I sort of collapsed at Columbus, after getting back to the hotel. I was all in."

This was after shooting the last 12 holes of the final round two strokes better than par. Apparently the killing strain did not affect his game detrimentally.

• • •

About Concentration.

"I've another idea," said Bobby, suddenly. "I think this habit of grim concentration straight through the entire round is a mistake, for me, anyway. If I walk like an Indian, concentrating desperately on the next shot with an eighth of a mile to walk before reaching the ball, I feel sort of fagged in my head when I stand up to the shot. Lately I have found out that a word or two with the man I am playing with, or to the referee, or maybe some friend in the gallery, relieves the tension. Then when I get to the ball I can snap on the concentration as hard as I need to."

"One thing more, Bobby. There is a lot of interest in those penalty strokes you have called on yourself, at St. Louis and Brookline, and at Worcester. They say that one cost you the championship, and the one at Scioto in that awful round of 79, when the ball moved on the green."

Bobby held up a warning hand.

"That is absolutely nothing to talk about," he said, "and you are not to write about it. There is only one way to play this game." Which is such an excellent finishing line that I am risking a violation of confidence to use it. Because there is so much of Bobby himself in that estimate:

"There is only one way to play this game."

Kramer Meets Mendo.

By the Associated Press.

CLEVELAND, July 14. — Danny Kramer, Philadelphia and Jimmy Mendo, Cleveland, featherweights, meet here tonight in the main bout of four ten-rounders. Kramer was to have met Johnny Datto, Cleveland, last night, but the Filipino injured his hand in a bout with Charlie Glaser of Chicago last week.

TILDEN AND PROTEGES WIN TENNIS MATCHES

By the Associated Press.

CINCINNATI, July 13—William T. Tilden, tennis champion, and his youthful proteges, Ted Brace, Pontiac, Mich., and Junior Coen, Kansas City, won their matches yesterday in the tri-state tournament at the Hyde Park Tennis Club here.

Tilden defeated Ben Moskowitz, Cincinnati, 6—0, 6—1.

Brace won from Joe Pelmers, Cincinnati, 6—0, 6—1.

Coen won from Tom Roth, Cincinnati, by default.

E. O. Mather, Austin, Tex., defeated E. Yamazuchi, Yokohama, 6—1, 6—0.

In the men's doubles George Lott, Chicago, and Bob Tracey, Cincinnati, defeated Tom and William Clines, of Louisville; 3—6, 6—3, 6—3.

FAMOUS FEET ..how they're kept free from corns..

GENE SARAZEN's Golfing Feet

"Thirty-six holes of golf a day certainly doesn't drive corns away," writes Gene Sarazen.

"But Blue-jay does. A sensitive toe gets a lot of friction in a day's going on the links. But when a corn appears, I put on a Blue-jay plaster."

In every walk of life, where feet are essential to fame and fortune, Blue-jay is the preferred method for vanquishing corns. A cool and velvety pad fits over the corn and relieves the pressure and pain at once. Then the corn goes—unless unusually stubborn. But even the most obstinate corn seldom needs more than a second plaster. At all drug stores.

Blue-jay

THE SAFE AND GENTLE WAY TO END A CORN

© 1926

PILES CURED WITHOUT THE KNIFE

Fistula, Fissure and all Rectal Diseases cured by our Soothing, Gentle Method. Our Guarantee—Cure or No Pay. No Chloroform. No Danger. No Hospital. No Detention from Business. Call or write today. It will pay you. FREE BOOK Valuable to Pile Sufferers. Consultation and Examination Free.

Dr. C. MATTHEW COE, Rectal Specialist — Office Hours: 9 a. m. to 8 p. m. Sundays, 10 to 1. — 20 YEARS' EXPERIENCE

801 PINE STREET, ST. LOUIS, MO.

Smoke MANUEL CIGARS

They're Good!

The Cigar With A Money Back Guarantee

We believe Manuel offers the best cigar value on on the market today. So sure are we of Manuel's quality that we offer it on a guaranteed basis. Buy one, smoke it, and if it fails to please, just get your money back.

Guarantee

Go to any dealer and buy a Manuel Cigar of any size or price.—Smoke it, and if for any reason you are dissatisfied with the value received, the dealer will cheerfully refund your money

Panatella SIZE 10¢

Other Sizes:
Perfecto, 10c
Invincible, 2 for 25c
President, 2 for 25c
Imperial 15c

PETER HAUPTMANN TOBACCO CO.
Distributors, St. Louis, Mo.

MAZER-CRESSMAN CIGAR CO., Inc., Detroit, Makers

Special Sale of French Binoculars

Purchased at Present Low Rate of Exchange

A Good Glass for the Races

An enormous purchase of Binocular Field Glasses at the low rate of exchange allows us to offer this tremendous bargain while the lot lasts. Eight power, 24 millimeter objective, central screw adjustment, water and dustproof. Complete with leather case and straps.

$19.50 A Fine 8-Power Binocular Regular Price $45

Aloe guaranteed quality offered at half price. Here is an opportunity to double the pleasure of vacation, races, outing or hunting trip with these high-grade French prism Binoculars, excellent for both day and night use.

Mail Orders Filled, Cash or C. O. D.

ALOE'S
513 Olive Street and Grand and Washington

FOR OUT-OF-TOWN BUYERS.
A. S. ALOE CO.
513 OLIVE ST.
ST. LOUIS, MO.
Send me the Prism Binoculars you advertise at the special price of $19.50. I reserve the right to return them within 10 days if not satisfactory.
(If sent C.O.D. buyer agrees to pay postage and collection charges.)
Check or Money Order enclosed ☐ Sent C.O.D. ☐
Name.....
Address.....

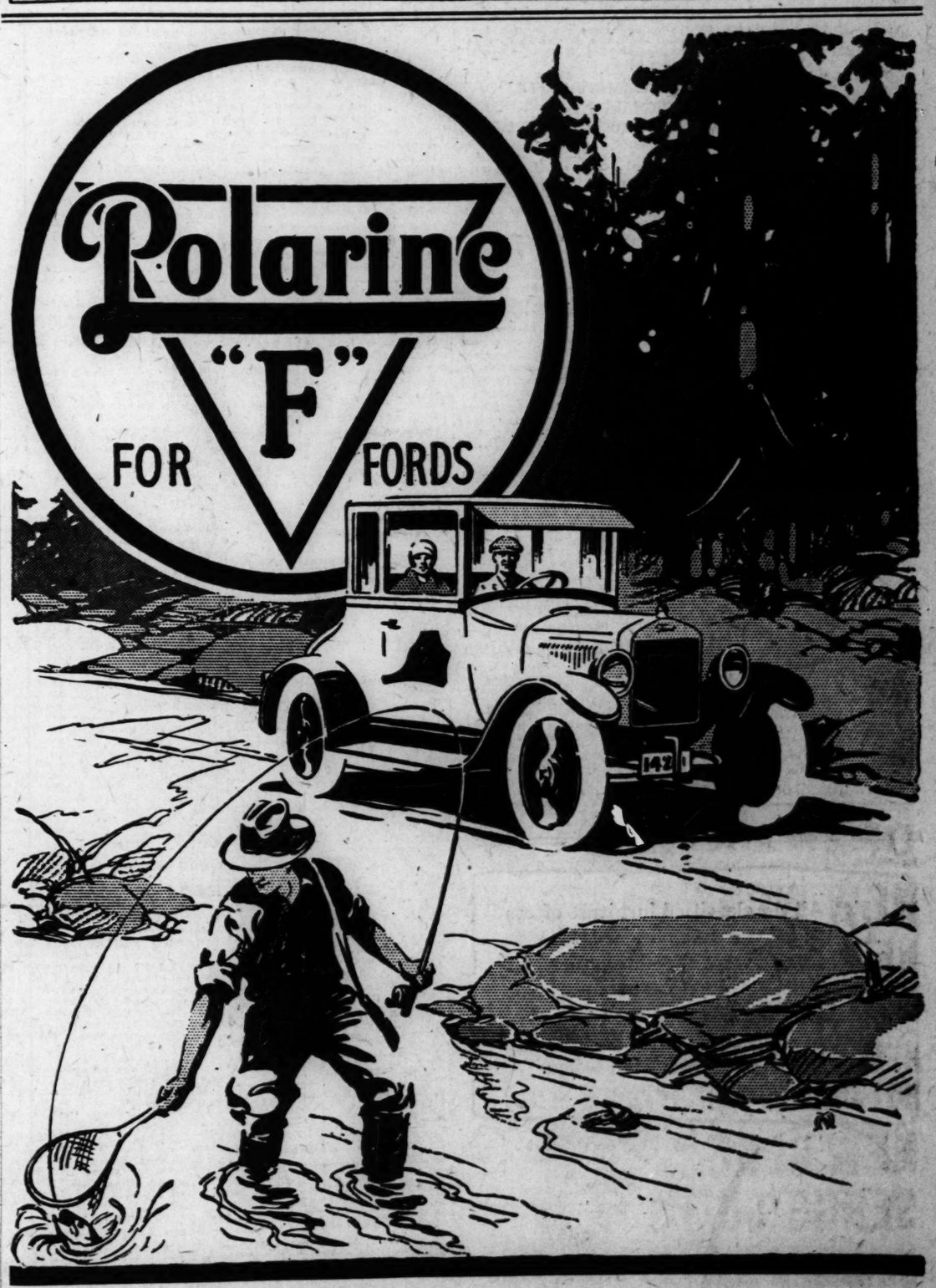

POLARINE "F" is a dependable oil for a dependable car. Made expressly for Fords by the Standard Oil Company (Indiana), it meets the two important problems of Ford lubrication with scientific precision.

Polarine "F" lubricates both engine and transmission thoroughly. Your Ford will start and stop smoothly, easily, if you keep it lubricated with Polarine "F".

A Ford engine lubricated with Polarine "F" runs with quiet efficiency. Polarine "F" enables you to enjoy a smooth riding car that is ready to "eat up the road"—a hill as eagerly as a hollow.

Lubricated with Polarine "F" a Ford is hungry for the highway, with the same steady power in all kinds of weather, over all kinds of roads.

Drain the crank case today and fill it up with Polarine "F".

Standard Oil Company (Indiana) — St. Louis, Mo.

4316

KNOCKOUT LIKELY TO END DELANEY-BERLENBACH TITLE FIGHT

CHALLENGER CHOICE OVER THE CHAMPION

Betting Is Expected to Go to Even Money Before Gong Starts Lightheavyweight Bout.

By the Associated Press.

NEW YORK, July 14.—Jack Delaney, Canadian Frenchman from Bridgeport, Conn., regarded in many quarters as the "uncrowned chapion" of the light-heavyweights tomorrow night will test his ability to wear the crown.

Paul Berlenbach, former wrestler, who won public attention after two dozen straight knockouts, a year and a half ago, only to be stopped by this same Delaney in four rounds, will be the defender.

Berlenbach was not the light heavyweight champion when Delaney knocked him out, but since gaining the title has recorded a 15-round decision over Delaney, whose real name is Ovila Chapdelaine.

Knockout Predicted.

Predictions of a knockout are numerous, for Berlenbach's defense is an offensive, while Delaney carries a right-hand knockout punch. Each is a fighter and a real fight is expected.

Berlenbach is expected to enter the ring at about the limit, 175 pounds, while the challenger probably will scale about 172.

Brooklyn National League baseball park is prepared for a capacity crowd for the bout, which will start about 9 p. m., standard time.

Wagering appears to favor Delaney, but in the past such situations have developed into even money by ringtime. Certainly the odds on the challenger have given the champion no worry that is apparent.

How Title Rivals Compare.

Special to the Post-Dispatch.

NEW YORK, July 14.—Here are the revised measurements of both Berlenbach and Delaney as compiled by Dr. Joseph A. Baldwin, official doctor for the Ebbets Field Club and the New York State Athletic Commission.

It will be noted that Dr. Baldwin has given Berlenbach's and Delaney's reaches as 31½ and 33½, respectively. He explained that this is taken from the arm pit to the tip of the fingers instead of from finger tips to tips as usually done. He declares that the latter measurement is never an accurate score of a man's reach.

Berlenbach.		Delaney.
24	Age	26
5 ft. 10 in.	Height	5 ft. 11 in.
16½ in.	Neck	16 in.
38 in.	Chest, normal	37½ in.
41½ in.	Chest, exp.	41 in.
31½ in.	Reach	33½ in.
16¼ in.	Biceps	15 in.
11 in.	Forearm	11 in.
21¾ in.	Thigh	19¾ in.
32 in.	Waist	31½ in.
15¼ in.	Calf	15 in.
10 in.	Ankle	9¾ in.
7½ in.	Wrist	6¾ in.
175 pounds	Weight	172 pounds

SOUTHERN ASSOCIATION.

New Orleans 3, Chattanooga 0.
Memphis 3, Atlanta 2.
Birmingham 12, Little Rock 5.
No other games scheduled.

HORNSBY'S ANSWERS

Man is on first base. The batter hits a fly to deep right. Runner thinking the ball will not be caught goes to second base and passes it. The ball is caught. Returning to first the runner does not touch second although he steps directly over it. Does he have to touch the base? H. C. C.

He must touch the base.

If a batter hits a grounder and overruns first base may he turn either to the right or to the left and how big a circle is he allowed to make? R. D.

It is not the question of a circle. Everything lies in whether the runner shows an intent to go to second base. If he does he forfeits his right to return to first.

Suppose that batter after overrunning first base is injured and that he also turns to the left. What happens? F. T. H.

Nothing happens, if the batter who has become a runner does not show that he intended to go to second base. He may return to first base.

LANDMANN'S DEFEAT OF RICHARDS AND KINSEY AROUSES GERMAN HOPES

BERLIN, July 14.—The play of Dr. Heinz Landmann of Darmstadt, in the Berlin Red-White Tennis Club meet, in defeating Vincent Richards and Howard Kinsey, has caused German tennis followers much elation.

Dr. Landmann is now hailed as a discovery in the international field. Although he represented Germany in the Malmoe tournament in 1914 and more recently played in the Czecho-Slovakian and Dutch tournaments, he is a comparative newcomer in international tennis. His merit, however, was illustrated in 1923 when he captured the German championship by defeating Baron von Kehrling, who recently competed at Wimbledon.

The German player's victory over Kinsey Monday was 6—1, 6—0, 6—4, while his victory over Richards yesterday was 1—6, 6—4, 6—2, 6—2.

Kinsey also fell before Roman Najuch, 6—3, 2—6, 7—5, although earlier in the day he defeated Curt Bergmann, 4—6, 6—4, 6—1.

Heinrich Kleinschroth and Dr. Landmann had a lead of 8—7 over Richards and Kinsey in the doubles yesterday when the match was broken off to allow the American players to catch a train for Southampton.

COUNTY TENNIS EVENT SCHEDULED IN AUGUST

St. Louis County will hold its thirteenth annual tennis tournament on the Kirkwood Country Club courts, starting August 7. The event will be under the supervision of the St. Louis District Association and is sanctioned by the U. S. L. T. A.

Entries may be filed with A. B. Lynn, 217 Selma avenue, Webster Groves. The lists close August 5.

AMERICAN ASSOCIATION.

Indianapolis 10, Columbus 0.
Minneapolis 10, Kansas City 9.
No other games played.

Red Concern Is Choice in Third Dog Derby Trial

Third Elimination Likely to Be Won by Miami Greyhound Derby Victor.

The third elimination race for the Madison Derby tonight will feature Red Concern, winner of the Miami Derby last winter. And over the three-eights mile elimination distance the good red dog will be seen at his best. When most dogs are beginning to tire Red is usually just warming to his task, as he proved conclusively at Miami.

Red's last race, in which he led all the way at the Futurity distance over Reckless Buck, showed him to be right on edge for derby competition. It may be well, too, for Red will have a real field to beat. Leaving from the No. 3 hole will be Leo Green, Orville Barber's brindle and white star, and it is from Leo that Red may expect his greatest trouble. Leo won a recent five-sixteenth race one-fifth of a second slower than the track record and on this race many judge him to beat Red to the wire.

Other Contenders Formidable.

There, too, is B. C. Foy's Lost Chord, worthy of consideration. Tecumseh Mac was only a half length behind Uproar in a recent long race. Miss Black Gold showed she can go a route during the early part of the meeting. Jamie Cole has plenty of early foot and may be right up there. Who's Whooper, an unknown quantity, may be there, too. Undaunted has been well bred, being sired by Unconcern, father of Red Concern and Sunny Concern.

Of the other races on the program the second quarter-mile event offers the most speed. Suir Side, out of the No. 1 hole, may capture this. Radiant Cannon is the one to beat in the second race. Judgment appears the class of the third, and Mike's Hare in the sixth. Little John's last race behind Mount Massey will make him favorite in the seventh, and the eighth seems to be unanimously dedicated to Mount Massey. Lucky may win the opener.

Tonight's Entries.

FIRST RACE—Three-sixteenths mile:
Billy Lenen. — Hot Tip.
Bob White III. — Lady Protector.
Draco. — Lucky.
Dusty Ridge. — Nimblelight Foot.

SECOND RACE—One-quarter mile:
Aracadian Heir. — Ginger Snap II.
Arron Fox. — Maybelle.
Bromley. — Man O' Mine.
Carl Troller. — Radiant Cannon.

THIRD RACE—Futurity:
Barford. — Judgment.
Clara Caldron — Mr. Smokeless Cannon
Eagle Boy. — Rocker Coin.
Irish Life. — Silver Belle.

FOURTH RACE—One-quarter mile:
Extension Cord. — Mon Ami
Gyp The Blood — Rex Cantonian
Knight of Glen — Suirside.
Marshalls Ribbon — That's The Business.

FIFTH RACE—Three-eighths mile:
Lost Chord. — Who's Whooper.
Red Concern. — Leo Green.
Miss Black Gold. — Tecumseh Mac
Undaunted. — Jamie Cole.

SIXTH RACE—Three-sixteenths mile:
Actor Boy. — Lady Splinters.
Clippers. — Mike's Hare.
Dick Cashmere — Orpiment.
Gay Hawke. — Uncertain.

SEVENTH RACE—Futurity:
Chanticleer. — Miss Ruth.
Deacon S. — Proud Athlete.
Little John. — Swift The Blood.
Lost Star. — Untamed.

EIGHTH RACE—One-quarter mile hurdle:
Bambino. — King Flash.
Belmonti. — Lester D.
Black Joe II. — Mt. Massey.
Dear Chum. — Sunny Whiff.

Last Night's Results.

FIRST RACE—Three-sixteenths mile:

Duke de Tour	$5.80	$3.60	$3.20
Bombard		5.60	4.20
Peppy Marine			3.80

Time, :19 3-5. Dawson Steam, Wild London, Pinkey's Rose, Dallas Power and Sunny Lass also ran.

SECOND RACE—One-quarter mile:

Del Lene	$22.40	$7.00	$4.00
Patrimony		3.40	2.40
Barrage			2.40

Time, :27. Dora Ridge, Wedding Day, Racing Robbie, Blue Racer and Republican also ran.

THIRD RACE—Futurity course:

Gov. Hawke	$16.60	$8.40	$6.40
Hugo		5.00	4.20
Ben McGawn			8.40

Time, :30 2-5. Rough Steam, Lady Sonora, Fast Black, Glory's Lucky Boy and Rough Cannon also ran.

FOURTH RACE—One-quarter mile:

Zeff	$76.20	$41.40	$12.80
Pearlman		8.80	5.40
Deputed			4.00

Time, :25 1-5. Comrade George, Tecumseh Chief, Time Enough, Robin and The Dictator also ran.

FIFTH RACE—Three-eighths mile, elimination race:

Trey Rose	$7.60	$5.00	$4.20
Reckless Buck		5.60	4.60
Springfield Snoop			8.80
Uproar			Fourth

Time, :30 4-5. Farmer Pete, Outlet, Lady Donnell and Acting Buddy also ran.

SIXTH RACE—Three-sixteenths mile:

Wasterful Girl	$10.20	$4.00	$4.40
Buckingham		3.80	3.60
Jack II			6.20

Time, :19 3-5. Alice Ally, Billy McGrew, Dreadnaught, Big Pinky, Black Streak also ran.

SEVENTH RACE—Futurity course:

Casey McGrew	$10.20	$5.00	$3.40
Texas		4.40	3.00
Proud Mike			3.60

Time, :30 4-5. Ardago, Clever Damsel, Kookie Dare, Flying Ebony and Shenandoah also ran.

EIGHTH RACE—One-quarter mile hurdle:

Tiger Bill	$14.60	$6.00	$4.00
King Flash		8.80	4.40
Sad Sam			3.00

Time, :28 4-5. Bambino, Tex Bad Boy, Sunny Whiff and Musical Fiddler also ran.

STARS EASILY DEFEAT CUBANS IN FOURTH GAME OF SERIES, 11-1

The Cuban Stars succumbed to the batting barrage laid down by the St. Louis Stars in yesterday's National Negro League game at Star's park. The score was 11 to 1. B. Russell and Suttles were the leading hitters for the locals, each collecting three hits in four trips to the plate, including home runs.

Glass pitched a brilliant game holding the Islanders scoreless until the ninth inning when they assembled three hits to score their one run. Redus made the feature play of the game when he intercepted a line drive off Guitterez's bat in the seventh inning.

Wells also made a circuit drive for the Stars. The fifth and final game of the series will be played this afternoon.

Club.	1	2	3	4	5	6	7	8	9	R.	H.	E.
Cubans	0	0	0	0	0	0	0	0	1	1	9	3
Stars	3	0	1	2	3	0	0	2	x	11	15	0

Batteries: Pedemonte and Calderon; Glass and Murray.

Who's Who In Baseball

LEADING HITTERS.
NATIONAL LEAGUE.

Player—Club.	G.	AB.	R.	H.	Pct.
Bressler, Reds	68	232	45	86	.371
Herman, D'dg's	68	251	35	89	.355
Grantham, P't's	67	202	24	71	.351
Hornsby, Cards	73	285	55	98	.344
Traynor, P't's	75	279	41	96	.344

Leader a year ago today: Hornsby, Cardinals, .425.

AMERICAN LEAGUE.

Player—Club.	G.	AB.	R.	H.	Pct.
Ruth, Yankees	81	259	79	97	.375
Falk, W. Sox	85	326	52	122	.374
Heilmann, T'g's	76	262	56	96	.366
Burns, Indians	82	329	58	120	.365
Meusel, Yanks	66	260	52	95	.365

Leader a year ago today: Cobb, Tigers, .405.

LEADING HOME RUN SLUGGERS.

Player—Club.	HR.
Ruth, Yankees	27
Wilson, Cubs	13
Lazzeri, Yankees	12
Simmons, Athletics	12
Bottomley, Cardinals	12

LEADING RUN SCORERS.

Player—Club.	R.
Gehrig, Yankees	81
Ruth, Yankees	79
Mostil, White Sox	74
Combs, Yankees	71
Blades, Cardinals	65

LEADING BASE STEALERS.

Player—Club.	SB.
Young, Giants	18
Frisch, Giants	16
Cuyler, Pirates	16
Rice, Senators	14
Meusel, Yankees	14

LEADING PITCHERS.

Player—Club.	W.	L.	Pct.
Haines, Cardinals	7	1	.875
Rixey, Reds	8	2	.800
Meadows, Pirates	10	3	.769
Dauss, Tigers	7	2	.750
Rhem, Cardinals	11	4	.733
Shocker, Yankees	11	4	.733

YESTERDAY'S HOME RUNS.
NATIONAL LEAGUE.

Player—Club.	No.	Total.
Blades, St. Louis	1	7
Butler, Brooklyn	1	1
Fournier, Brooklyn	3	9
Wilson, Chicago	1	13

AMERICAN LEAGUE.

Player—Club.	No.	Total.
Hauser, Philadelphia	1	8

LEAGUE TOTALS.
American: 264.
National: 243.

INDIVIDUAL LEADERS.
American: Ruth, New York, 27.
National: Wilson, Chicago, 130.

PLAN TO LIMIT DAVIS CUP PLAY PUT UP TO U. S. TENNIS BODY

By the Associated Press.

LONDON, July 14.—A report just issued says that at a meeting of representatives of 15 nations competing for the Davis cup, which was held here recently, it was decided to send a proposal to the American Lawn Tennis Association that the Davis cup matches be held less frequently.

The South African representatives placed this proposal before the meeting, explaining that it was difficult to provide a team each year. France, Great Britain, Denmark and New Zealand supported the proposal which, however, was defeated.

It was then decided, nevertheless, to send the proposal to the American Association that it might be submitted to all nations which compete for the cup.

POLICE PROTECTION FOR GIANTS REQUESTED

By the Associated Press.

PITTSBURG, July 14.—Explaining his action in asking police protection for members of the New York National League baseball team during the present series with Pittsburg, Roger Bresnahan in charge of the Giants in the absence of Manager John J. McGraw, last night said he had learned from what he considered "pretty straight" sources that the New York players were in danger of an attack as a result of an altercation between Catcher Snyder, of the Giants, and Coach Onslow, of the Pirates in New York June 20. He said it was "only common sense" to guard against possible disorder.

JOHN FARRELL LEADS SHAWNEE OPEN EVENT

By the Associated Press.

SHAWNEE ON DELAWARE, Pa., July 14.—Johnny Farrell, of Quaker Ridge, led the field yesterday at the end of the first half of the 72-hole medal play Shawnee open golf tournament. He had a card of 71-69—140 for the 36 holes, five better than Bill Mehlhorn, Chicago, and Bobby Cruikshank, Progress, who tied for second.

With the exception of Bobby Jones and Walter Hagen, nearly all the stars who played in the National Open at Columbus last week, teed off here.

Other cards in the field of 143 players under 150 were:

Bill Mehlhorn, Chicago..72-73—145
Bobby Cruikshank, Prog..74-71—145
Jack Forrester, Baltusrol 71-77—148
Bob MacDonald, Chicago.75-73—148
W. K. Bourne, Metropolis.74-75—149
Ray Derr, Losantville .75-74—149
W. MacFarlane, Oakr'dg..72-77—149

Minor League Standings.

AMERICAN ASSOCIATION.

Club.	W.	L.	Pct.	Club.	W.	L.	Pct.
L'ville	57	30	.655	Toledo	40	43	.482
M'w'kee	55	31	.640	St. Paul	40	47	.460
I'nap'is	51	35	.593	Min'polis	38	47	.447
Kan. C.	46	42	.523	Columb's	17	69	.198

WESTERN.

Club.	W.	L.	Pct.	Club.	W.	L.	Pct.
D.Moines	51	33	.607	Tulsa	44	45	.494
Ok. City	52	37	.584	Omaha	41	42	.494
St. Jos.	46	43	.517	Lincoln	37	50	.425
Denver	43	43	.500	Wichita	33	54	.379

PACIFIC COAST.

Club.	W.	L.	Pct.	Club.	W.	L.	Pct.
Los. Ang.	61	33	.635	Missions.	49	48	.505
Sa'mento	52	47	.525	Portland	47	53	.470
Oakland.	50	46	.521	Hollyw'd	44	56	.440
Seattle	51	49	.510	S. F'risco	40	60	.400

SOUTHWESTERN.

Club.	W.	L.	Pct.	Club.	W.	L.	Pct.
Salina	9	1	.900	Enid	5	5	.500
Ark. City	7	4	.636	Blackw'l	3	8	.273
Eureka	5	5	.500	Topeka	2	8	.200

TEXAS.

Club.	W.	L.	Pct.	Club.	W.	L.	Pct.
S. A't'nio	53	36	.600	Sh'port	43	46	.483
Dallas	51	38	.573	Houston	43	49	.467
Beaum't	48	43	.527	Waco	38	52	.422
Ft. Worth	43	42	.506	W. Falls	38	52	.422

INTERNATIONAL.

Club.	W.	L.	Pct.	Club.	W.	L.	Pct.
B'more	60	30	.667	Roch'ter	44	44	.500
Toronto	57	36	.613	Jersey C.	39	50	.438
Buffalo	54	37	.593	Syracuse	32	55	.369
Newark	53	37	.580	Reading	19	69	.216

THREE I.

Club.	W.	L.	Pct.	Club.	W.	L.	Pct.
Ev'sville	43	31	.581	Danville	38	37	.507
Decatur	42	32	.568	Terre H.	37	38	.493
Spr'gf'ld	40	33	.548	Quincy	32	41	.438
Peoria	41	34	.547	Bl'm'g'tn	23	50	.315

Fournier's Three Home Runs Tie Modern Record

Cincinnati Holds Four-Game Lead, as Result of Beating Phillies.

By the Associated Press.

Jacques Fournier is quite a lively Brooklyn invalid.

Weakened by an injury which had brought a long lay off, he hit only three home runs against the St. Louis Cardinals yesterday in a game which Brooklyn lost, 12 to 10. This tied the modern major league record.

Johnny Butler, Brooklyn infielder, also created something of a record during the afternoon, hitting his first homer as a major leaguer. Seven runs in the fifth gave St. Louis a winning margin. Bill Sherdel left-handed all the way for the Cardinals, despite 16 enemy safeties.

Cincinnati outslugged Philadelphia to retain its four-game margin over all comers, winning by 10 to 7. Everett Scott, former American League shortstop, had to leave the contest with a twisted ankle after shooting a single.

Hack Wilson's home run in the sixth eventually gave the Chicago Cubs victory over Boston, 2 to 1, as Heathcote scored ahead of him. It was the former Giant's thirteenth of the year, putting him in the lead in his circuit.

The Yankee's lead in the American League was cut to six games when they lost to Ed Wells of Detroit, 5 to 4, and the Athletics defeated St. Louis 3 to 2.

The Athletics won in the eighth inning when Hauser, pinch hitting for Cochrane, smashed out a homer, scoring Poole ahead.

Last Night's Fights

ST. PAUL.—Billy Petrolle, Fargo, N. D., knocked out Johnny Rocco, New Rochelle, N. Y. (8). Ray Richell, Chicago, outpointed Pete Sarmiento, Philippines (10). Benny Valger, Chicago, beat King Tut, Minneapolis.

ST. LOUIS.—Johnny Risko, Cleveland, outpointed King Solomon, Panama (10).

READING, PA.—Rus Whaling, Chicago, beat Johnny Hayes, Philadelphia (10).

INDIANAPOLIS.—Billy Showers, Chicago, outpoined Johnny Simpson, San Antonio (10). Jackie Reynolds, Muncie, Ind., won on foul from Eddie Dyer, Detroit (10).

SAN JOSE, CAL.—Sammy Offerman, San Francisco lightweight, won a decision over Billy McCann of Cleveland (8).

Both Contestants Beat World Mark

Nurmi and Wide Under 3000-Meter Record in Race Won by Former.

Special to the Post-Dispatch.

STOCKHOLM, July 14.—Paavo Nurmi, the Finnish runner, defeated Edwin Wide, the Swedish champion, on a close contest over the 3000-meter race course. Both runners beat the former world's record of 8 minutes 25.4 seconds. Nurmi's time was 8 minutes 20.4 seconds, and Wide's 8 minutes 20.8 seconds.

At the beginning of the last lap Nurmi led by 60 feet, but Wide made a sensational finish, passing the goal only a few feet behind.

The runners will meet again in Finland this month. Sweden is still confident in Wide, as he seems in better form than the Finnish champion.

Eighty Miles an Hour Predicted For Hoosier Boy

Owner of Record-Breaking Hydroplane Expects Mississippi Current to Aid Boat.

St. Louis had as a visitor yesterday J. W. Whitlock of Rising Sun, Ind., owner of the Hoosier Boy, which set a new record for hydroplanes over a circular course at the Mississippi Valley Power Boat Association speedboat regatta at Louisville last week, and which will compete in the regatta here on the Mississippi next Sunday.

Whitlock came here to make preparations for the reception of his boat when it arrives later in the week and to look over the course between the Eads Bridge and Free Bridge, over which the event will be run.

Whitlock was particularly interested over the prospects of racing a mile between the bridges on a straight course against time. He stated that his craft will do approximately 75 miles an hour on still water. And so, with a current of four miles an hour, the Hoosier Boy will be seen traveling down the river at a rate of speed approaching 80 miles an hour, provided the water is not rough.

Whitlock said that the Hoosier Boy came out of the Louisville regatta in excellent shape, and needs only a little tuning up to put her in the best condition possible for the event here.

Has 400-H. P. Engine.

The Hoosier Boy is a 24-foot craft powered with a 400-horsepower Liberty engine, capable of developing 1800 revolutions a minute. A gear box has been installed so that the propeller spins at [illegible] rate of 2700 r. p. m.

It was built in three weeks [illegible] before the Louisville races, [illegible] work being done in Whitlock's [illegible] shop.

Week Is Ne[illegible] For Cricket [illegible]

Australians Pro[illegible] Day Matches [illegible] Are Too [illegible]

(Copyright, [illegible])

LONDON, July [illegible] game in the world [illegible] cricket series betwe[illegible] Australia ended y[illegible] the other two in a d[illegible] outcries are going [illegible] sporting writers tha[illegible] are ridiculously short [illegible] to play a cricket game. [illegible] tralian press is pro[illegible] ously at the lack of time [illegible] play the match.

The play each day [illegible] o'clock, three-quarters [illegible] is allowed off for lunch, [illegible] for tea and the day's [illegible] 6:30 o'clock. Yet in the [illegible] games which were suppo[illegible] sist of two innings [illegible] slightly more than one [illegible] finished in three days.

In Australia, cricket [illegible] played to a finish and [illegible] one game took a week, [illegible] ers five and six days each. [illegible] lians are complaining of [illegible] less trip, half way [illegible] world, when the English [illegible] mit a reasonable time [illegible] it is probable after th[illegible] English will lengthen ga[illegible] or five days each in view of [illegible] parent impossibility of [illegible] game finished.

THREE I.

Quincy 3, Springfield 2.
Evansville 3, Decatur 1.
Bloomington 5, Peoria [illegible].
Danville 4, Terre Haute [illegible].

If All the classified furniture offers of all the other St. Louis newspapers were added together and the number even doubled the figure would still be less than the number of such advertisements appearing in the Post-Dispatch alone—each week.

Used Furniture

MAPS for Automobile Owners

Take a Set With You

These Maps were made especially for the Post-Dispatch by Rand, McNally & Co. Folded in a durable cover stock, the Maps measure 3x5 inches. The Map opened measures 12x18 inches.

10c Each

By Mail, 12c

Maps of every state in the Union are available at the low price of 10c each at the Post-Dispatch Resort and Tour Bureau. If ordered by mail, the price is 12c each. Every automobile owner contemplating a motor trip should have a map of each state covered. The various types of roads are shown in these maps by legends. Trail and highway markings are explained. Scale of miles is indicated and all towns of any importance are shown. The maps are clearly printed—easy to read and understand.

FREE INFORMATION
Regarding Resorts and Tours

The Post-Dispatch Resort and Tour Bureau is equipped to supply information regarding resorts and tours in every section of the United States and Canada. Hotel or cottage and railroad or steamship reservations will be made without charge. Last season this Bureau served more than 25,000 people.

ST. LOUIS POST-DISPATCH
The Highest Ranking P+D+C Newspaper of the Billionarea—the Greater St. Louis Market

FIGHT

Veek Is Needed For Cricket Game

ustralians Protest That Three-Day Matches With England Are Too Short.

(Copyright, 1926.)

LONDON, July 14.—The third me in the world championship cket series between England and stralia ended yesterday as have e other two in a draw and loud tcries are going up from the orting writers that three days e ridiculously short time in which play a cricket game. The Australian press is protesting vigorsly at the lack of time allowed t ay the match.

The play each day begins at 11 clock, three-quarters of an hour allowed off for lunch, 15 minutes r tea and the day's play ends at 30 o'clock. Yet in the last two mes which were supposed to con st of two innings each, only ightly more than one inning was ished in three days.

In Australia, cricket matches are ayed to a finish and, last year e game took a week, several oth- s five and six days each. Australians are complaining of this usless trip, half way around the orld, when the English won't perit a reasonable time for play and is probable after this tour the nglish will lengthen games to four five days each in view of the apprent impossibility of getting one me finished.

THREE I.

Quincy 3, Springfield 2.
Evansville 3, Decatur 3.
Bloomington 5, Peoria 0.
Danville 4, Terre Haute 3.

that the propeller spins at the te of 2700 r. p. m.

It was built in three weeks' time fore the Louisville races, the rk being done in Whitlock's own op.

bile
rs
ith You
ecially for the
Nally & Co.
ock, the Maps
Map opened
Each
il, 12c
e in the Union are
price of 10c each at
ort and Tour Bureau.
he price is 12c each.
ner contemplating a
e a map of each state.
types of roads are
by legends. Trail and
e explained. Scale of
all towns of any im-
The maps are clearly
and understand.
CH

DEATHS

BAUER—On Tuesday, July 13, 1926, at 2 p. m., Martin J. Bauer, of 2321 Salena street, beloved husband of Emma Bauer (nee Brinner), dear father of Mrs. Robert Hiemeier, Mrs. Charles Christ and Martin J. Bauer, our dear father-in-law, grandfather and great-grandfather, brother-in-law and uncle, aged 76 years. Funeral from Hoffmeister parlors, 7814 South Broadway, Thursday, July 15, 3 p. m. to St. Paul's Churchyard. (c)

BAUER—On Monday, July 12, 1926, at 12:50 a. m., Anna F. Bauer, beloved sister of John A., Teresa M., Ella V. and Mary M. Bauer, Sisters Mary Martha, J. Aloysius and Clare Agnes of the Visitation Order, dear sister-in-law of Louisa E. Bauer, dear aunt of Dr. Joseph A. and Virginia M. Bauer. Funeral from family residence, 3622 Page boulevard, on Thursday morning, July 15, at 8:30 o'clock, to St. Alphonsus Rock church. Interment in Calvary Cemetery. Please omit flowers.

CHAPPELL—Entered into rest on Tuesday, July 13, 1926, at 12:30 p. m., Mary Garrison Chappel, widow of Winfred Gilman Chappell, and mother of Mrs. Horace S. Ramsey. Funeral from her residence, 4245 Lindell boulevard, Thursday, July 15, at 3 p. m. Interment Bellefontaine Cemetery. (c)

COGHLAN—Entered into rest, Tuesday, July 13, 1926, at 9 p. m., Martha E. Coghlan, dear sister of Philip F. Coghlan, aunt of Julia L., Phil C., Lida L., Clara M. and the late John W. Coghlan, our dear grandaunt and great-grandaunt, in her eighty-fourth year. Funeral from family residence 5512 Midland boulevard, Overland, Mo., Thursday, July 15, at 8:30 a. m., to All Souls Church, thence to Calvary Cemetery.

DOUGHERTY—Entered into rest at Danville, Ill., July 13, 1926, Robert J. Dougherty, dear husband of Ida M. Dougherty (nee Yagedes), father of Marguerite, Herbert and Donald Dougherty, beloved son of the late Captain and Mrs. William J. Dougherty (nee O'Rourke), dear brother and uncle. (c)

EIFFERT-STEGEN—Entered into rest on Sunday, July 11, 1926, at Washington, Mo., Marguerite Eiffert, of 1608 Carroll street, St. Louis, dearly beloved daughter of Charles and the late Rika Stegen, dear sister of Dorothy and Jackie Eiffert, dear niece of Edwin Stegen and our dear niece, sister-in-law and aunt. Funeral from Kriegshauser chapel, 4104 Chippewa avenue, on Thursday, July 15, at 1:30 p. m. Interment Memorial Park. (c)

FARRER—Entered into rest on Tuesday, July 13, at 2 p. m., Emelie Farrer, aged 7 years, beloved daughter of Peter and Theresa Farrer (nee Polanik), dear sister of Agnes and Peter. Funeral Thursday, July 15, at 8:30 a. m. from Mogdell parlors, Mississippi and Ohio avenues, to Holy Trinity Church, thence to SS. Peter and Paul's Cemetery.

FRAZIER—Entered into rest on Tuesday, July 13, 1926, at 9:45 p. m., Zerilda A. Frazier (nee Parker), widow of Andrew J. Frazier, dear mother of Mrs. Charles Jones (nee Frazier), Charles A. and Matt C. Frazier, and our dear mother-in-law, grandmother and great-grandmother, at the age of 82 years. Funeral on Friday, July 16, at 2 p. m., from the residence, 4530 Clayton avenue, to Gibson Heights Presbyterian Church, thence to St. Paul's Churchyard Cemetery. (c)

FREUND—On Tuesday, July 13, 1926, Pauline Freund (nee Schwartz), of 3011 Longfellow boulevard, dearly beloved wife of Simon Freund and dear mother of Louis, Albert, Charles and Walter Freund, Mrs. Martha Manze, Mrs. Otto Guttfreund, Mrs. Edgar Littmann, Mrs. Julius Rossen and Eleanor Freund. Funeral from 3011 Longfellow boulevard, Thursday, July 15, at 3 p. m.

GERTNER—Entered into rest on Monday, July 12, 1926, at 9:50 p. m., Adolph Albert Gaertner of 3840 Russell avenue, beloved brother of the late Henry F. Gaertner, and our dear uncle, grand uncle and great-grand uncle, in his eighth year. Funeral on Thursday, July 15, at 1:30 p. m. from Ziegenhein Brothers' chapel, 2623 Brooke street, to Missouri Crematory. San Francisco (Cal.) and Chicago (Ill.) papers please copy. Funeral private. (c)

HELLMEYER—Entered into rest on Monday, July 12, 1926, at 9 p. m., Mary Hellmeyer (nee Kamp), beloved wife of Frank Hellmeyer, dear mother of Frank, Clara Sauger, Mrs. Louise Goedeke and Albert, our dear mother-in-law, grandmother, great-grandmother and sister, aged 78 years. Funeral from the Leidner chapel, 2223 Louis avenue, Thursday, July 15, at 9 a. m., to St. Peter's Cemetery. (c)

HOLLMANN—Entered into rest on Tuesday, July 13, 1926, at 10:33 p. m., Henriette Hollmann (nee Heine), dear mother of Mrs. Anna O. Balthasar, George and Mrs. Hollmann, our dear mother-in-law, sister, grandmother, great-grandmother and sister, aged 79 years. Funeral from the Leidner chapel, 2223 Louis avenue, Friday, July 16, at 2 p. m., to St. Paul's Churchyard Cemetery. (c)

HORNIG—Entered into rest on Monday, July 12, 1926, at 8 p. m., Helen Hornig (4000 Marine avenue), beloved daughter of Louis and Margaret Hornig (nee Buchmann), dear sister of George J., William A. Hornig, and our dear niece and cousin, aged 23 years. Funeral on Thursday, July 15, at 3 p. m., from Ziegenhein Bros. chapel, 2623 Brooke street, to Missouri Crematory.

JAMISON—Entered into rest at Beersheba Springs, Tenn., Monday, July 12, 1926, at 10 a. m., Dorsey Albert Jamison, beloved husband of Stella Shaw Jamison, dear father of Mrs. C. D. Smiley Jr., and grandfather, age 72 years. Funeral services will be held at the Second Baptist Church, Kingshighway and Washington boulevard, Wednesday, July 14, at 2 p. m. Interment Bellefontaine Cemetery. (c)

KERR—Entered into rest Tuesday, July 13, 1926, at 6:30 a. m., Henry L. Kerr, formerly of 1014 South Ewing avenue, dear husband of the late Mary Jane (nee Burkart), dear father of Mrs. Henrietta Niemann, Mrs. Eva Harter, Office Louis C. Kaiser, Henry Kaiser and Albert Burkart, our dear father-in-law, grandfather and great-grandfather, at the age of 81 years. Funeral from E. J. Schnur new funeral home, 3125 Lafayette avenue, Friday, July 16, at 8:30 a. m., to St. Henry's Church. Interment in SS. Peter and Paul's Cemetery.

KINNEL—Entered into rest on Monday, July 12, 1926, at 9:10 p. m., Katherine Kinnel, beloved mother of Joseph Kinnel, Mrs. Rose DeLille and Mrs. James Ryan. Funeral from Arthur J. Donnelly's parlors, Twenty-first and Wash streets, on Friday afternoon, July 15, at 2 o'clock. Interment in SS. Peter and Paul's Cemetery.

LA Antonio (Tex.) papers please copy.

MCNEELL-CRONIN—Entered into rest on Monday, July 12, 1926, at 10:30 p. m., Mary Cronin, beloved wife of Michael Cronin, dear mother of Charles, John and Frank McDonnell, Mrs. E. Linton, J. C. Garen. Funeral from E. J. Schnur's new funeral home, 3125 Lafayette avenue, on Thursday, July 15, at 8:30 a. m., to Holy Angels' Church. Interment in Calvary Cemetery. (c)

MILLOR—Entered into rest on Monday, July 12, 1926, at 7:20 p. m., John McKellop, beloved husband of Minnie Millor (nee Klickermann), dear son of the late William and Luella McKellop, dear brother of Mrs. Maud Finnegan and Mrs. Josephine Heald, our dear uncle and brother-in-law. Funeral from residence of his sister, Mrs. Maud Finnegan, 4221 Prairie ave., on Friday morning, July 16, at 8:30, thence to Holy Name Church. Interment in Calvary Cemetery. Deceased was a member of Plasterer's Union, Local No. 3. (Donnelly service).

MOLL—Entered into rest on Tuesday, July 13, 1926, at 5:30 p. m., William Moll, aged 72 years, of 3636A Minnesota avenue, husband of Louisa M. Nagel (nee Moll), dear father of Eugene W. Nagel, father of Mrs. Paul V. Rozier, and our brother, brother-in-law, father-in-law, stepfather and uncle, at the age of 62 years. Funeral on Friday, July 16, at 1:30 p. m., from Ziegenhein Bros' chapel, 2623 Brooke street, to Sunset Burial Park. Deceased was a member of Aurora Lodge No. 64, K. of P. (c)

MOORE—Entered into rest on Tuesday, July 13, 1926, at 4:30 p. m., L. Ferd Moore, of 3849 Hartford street, beloved husband of Lillie C. Placke (nee Sodt), dear father of Wesley O., C. Walter and Clifford Placke, brother, brother-in-law, father-in-law and grandfather. Funeral from Hauck & Schmitt parlors, 4200 South Grand boulevard, Thursday, July 15, at 2 p. m., to Bellefontaine Cemetery. (c)

NOLL—Entered into rest on Monday, July 12, 1926, at 5:45 p. m., Clarence Noll, of 3804 Gravois avenue, beloved husband of Amelia H. Shaul (nee Noll), dear father of Clarence L., Newton F., Elsworth L. Shaul and Mrs. Della Deadon Shaul, dear brother of Frank J. Shaul and Mrs. Hattie Hisert of Hawk Point, Mo., and our dear father-in-law, grandfather, brother-in-law and uncle, in his sixty-eighth year. Funeral from Wacker-Heiderle chapel, 3700 Gravois avenue, Thursday, July 15, at 2 p. m., thence to New St. Marcus church. Deceased was a member of Camp No. 277, W. O. W., and The Order of Railroad Telegraphers. (c)

PARKER—On Tuesday, July 13, 1926, at 11 p. m., Mary M. Wagener (nee Hermann), dear wife of Hermann Wagener, mother of Delores Ebersole (nee Wagener), Hermann Jr., Philippine Kreckel (nee Wagener), Melvin Wagener, Mrs. Beswold (nee Wagener), Julia Furlong (nee Wagener), dear mother-in-law, grandmother, sister, sister-in-law and aunt, in her sixty-sixth year. Funeral from residence, 1905 S. Seventh street, Saturday, July 17, at 8 a. m., to Peter and Paul's Church. Interment Peter and Paul's Cemetery. (c)

PERSONAL

COMING EVENTS

Automobile Trips and Tours

COMPANIONS Wtd.—1 or 2, for auto trip to St. Paul. Leaving 11th or 20th. Box C-305, Post-Dispatch.

DENVER, Colo., $15: Studebaker; private party; take 4 passengers. 4446 Virginia. (3)

LOS ANGELES—Leaving soon; take 3; Nash sedan; reasonable. Woodbine Hotel Annex. Mr. Kollenberg, 509 Chestnut.

BUS DAILY, CHICAGO, $7.00
Twice Daily, Kansas City, $7.00
Round trip, $12.50; Detroit, $12.50; Denver, $19.50; Los Angeles, $44.50; other principal cities; parlor coaches; fully insured.
MID-WEST TRANSIT CO., INC., Marquette Hotel. GArfield 1800. (c8)

BUS TRAVEL
Busses Leave Daily 8 A. M. for Chicago, $7; Kansas City, $7; Memphis, $10.
South to New Orleans.
West to Los Angeles.
North to Detroit.
And all intermediate points.
Phone GArfield 7500 for information.
After 5 p. m., call MAin 4600.
HOUSTON LINES
St. Louis Terminals:
Scruggs-Vandervoort-Barney
Jefferson Hotel
American and Annex Hotels

WHERE TO EAT

Neubarth's Big Bend Inn
Big Bend and Quinette Roads.
Chicken Dinners
AFTERNOON LUNCHEONS
Phone Reservations, Kirkwood 440.(c76)

SPECIAL NOTICES

SPECIAL NOTICE—The grocery store at 1501 S. 10th st. has been sold and is now under new management; creditors may come to collect bills.

SPECIAL NOTICE—I, Arthur L. Knott, of 2319 North Market st., City of St. Louis, State of Missouri, do hereby give notice that I will not be responsible for any debts contracted after this date by my wife, Carrie Knott. ARTHUR L. KNOTT.

SPECIAL NOTICE—I, Edward Fitzgerald, of 4507 Kennerly av., City of St. Louis, State of Missouri, do hereby give notice that I will not be responsible for any debts contracted after this date by my wife, Evelyn Fitzgerald.
(Signed) EDWARD FITZGERALD.

LOST and FOUND

Lost

LOST ARTICLE
Advertising
When concentrated in the Post-Dispatch it is almost certain to restore the article if it is found by an honest person, because the Post-Dispatch is the recognized Lost medium of St. Louis. Invariably consulted by persons who find lost articles. It is also a fact recognized by St. Louisans that many lost articles are advertised exclusively in the Post-Dispatch. Each week the Post-Dispatch prints TWICE as many LOST and FOUND ads as the next St. Louis newspaper. If a lost article cannot be recovered through the Post-Dispatch it is, as a rule, not recovered.
Telephone MAin 1111

AIREDALE DOG—Lost; answers to name of Dale; return to 5921 Plover, or call Colfax 2918R. Reward.

AUTOMOBILE TITLES—Lost; left on service car or in downtown district, in cardboard case; reward. Finder call Mr. Burch, FOrest 4218. (c)

BEAGLE—Lost; black, white, tan; child's pet; $10 reward. Carman, 3145 Caroline. (3)

BOSTON BULL—Lost; little hair on tail; collar with bell. FOrest 1962W. (4)

BULLDOG—Lost; brindle, male, white breast; license No. 6106; reward. 3924 Washington. Lindell 0862. (c)

BILLFOLD—Lost; on Union bl. or Page car. Return to George Burns, 5317 Geraldine; liberal reward. (c4)

BILLFOLD—Lost; Grand Central Theater or Delmar-Kingshighway bus. Reward. Barton Mfg. Co., 4157 N. Kingshighway. (c3)

BILL FOLDER—Lost; containing money and important papers; return to D. Graham. Please return to 3338 S. Compton and receive liberal reward.

BRACELET—Lost, Friday; old-fashioned; keepsake; 3 diamonds; reward. 4000 Potomac. GRand 1630. (c21)

BRIEF CASE—Lost; black, soft leather; no handle; marked R. C. Lackland, New Haven, Conn.; in 13th floor washroom Syndicate Trust Bldg.; contents valuable only to owner. Please return quickly, this office; reward. (c4)

BROOCH—Lost; small, round black brooch, small diamond in center; memento. LAclede 6362. (c)

CASE—Lost; black; containing photograph film holders and lens; left at Oakland and Yale avs.; $5 reward. Return 5891 Maple av.

COAT—Lost, ladies' black satin; white collar; Monday afternoon, from auto on Big Bend bl., between Kingsbury and Forsythe. Reward. 7244 Forsythe. Parkview 0189.

COIN PURSE—Lost: $5 bill and change; Taylor car; working girl. Hilland 0352M.

DIAMOND BARPIN—Lost; reward. Mebourne Shay, 314 Metropolitan Bldg.

DOG—Lost; yellow, female; $10 reward if returned to owner. JEfferson 0889M. 3028 Cass. (c4)

DOG—Lost, female setter pup; white with black spots; Tuesday; reward. Return 1822 Hickory.

DOG—Lost or stolen; large collie, male, part shepherd; clipped all but tip of tail; has Denver (Colo.) license; answers to name of Mickey; $5 reward. LAclede 0452. 3111 Morganford rd.

EYEGLASSES—Lost; Pare car Tuesday noon. Reward. DElmar 3652W. (c)

GERMAN POLICE DOG—Lost; black with gray legs and chest; dragging chain; in Webster Groves. Phone WEbster 1964. (8)

GLASSES—Lost; tortoise shell rim; downtown; reward. CAbany 4286J.

LOST AND FOUND

Lost

GLASSES—In case with a Yale key; reward. 4403 Athlone. COlfax 4863. (c3)

GLASSES—Lost; in case, on South Grand bus, Saturday. Call HUmbolt 3656. Reward. (c4)

HOUND—Lost; female; license No. 6423. DElmar 5390W. (c3)

NATURALIZATION PAPERS—Anton Ortner; lost some time between 1923-1926. Return 3298 S. Kingshighway; $5 reward. (c4)

PIN—Lost; small gold pine, on Eastgate playgrounds, Forest Park or Bartmer av. CAbany 7111R. (c)

POCKETBOOK—Lost, lady's, containing keys, compact and money; reward. 2837 Meramec. Victor 4991J. (c)

POCKETBOOK—Lost, by working woman with sick husband, on Wells or Montclair; Yale key; about $12; reward. 1401A Montclair. (c)

POINTER DOG—Lost; strayed from 4314 Olive; liver marked; named Jack. Witt Illinois, license on collar. DElmar 0043. Reward. (c)

POLICE DOGS—Lost; two male; last Friday. Call WEbster 210. (c5)

POLICE DOG—Lost or strayed; child's pet; liberal reward. WYdown 0390. (c)

PORTFOLIO—Lost; reward for return of tan portfolio containing Standard X-ray Co. catalogue. Return 345 Missouri Theater Bldg. No questions asked. (c3)

PURSE—Lost; finder of tan purse, with owner's name inside please return to Dieboll, 1006 Olive st. Reward.

PURSE—Lost; brown leather; containing one pair of glasses, small coin purse with change, a time card and personal papers. Finder please return to superintendent's office, mezzanine floor, Stix, Baer & Fuller Co.

RING—Lost; diamond; at Broadway and Montana; reward. 4248 Olive. LIndell 0705.

SUITCASE—Lost; small; containing dress, etc.; Saturday eve. LAclede 1697. (c)

UMBRELLA—Lost, blue silk, Monday morning, on Waterman-Locust bus; reward. PArkview 1050. (c5)

WALLET—Lost; containing money and 2 checks of George and Alice Kuntz. JEfferson 1191W; $10 reward. 1009 N. Garrison.

WATCH FOB—Lost; Thursday; gold initials; reward. Call CEntral 5088. (c)

WATCH—Lost; Elgin, Sunday night. L. Buss, 1459 Rowan av.

WATCH—Lost; party who took watch, keys, etc., Saturday night, 3900 block Fairfax, please return keys and watch, which is a remembrance; reward no questions asked. LIndell 2159. 3901 Delmar. (c3)

WATER SPANIEL PUP—Answers to name Patty; 4 brown feet, brown spot over eyes. LAclede 4656; reward. (c)

WEEKLY TIME BOOK—Lost; name Clyde Isreal; notify WAbash 211M.

Found

FOUND BY POLICE.
MISSOURI STATE LICENSE PLATE—Fifth District.
COURT SUMMONS, BASEBALL GLOVE—Seventh District.
2 SETS FALSE TEETH—Tenth District.
RED SIGNAL LANTERN—Eleventh District.

BUSINESS CARDS

BRICKLAY'G & TUCKPOINT'G

BRICKLAYING, $15 per 1000. Tuck pointing, granitoid; good work. DElmar 0761J. (4)

BRICK LAYING and tuck pointing, chimney rebuilding, plastering. 1724 Elliot. LIndell 7436R. (c83)

CARPENTERS & BUILDERS

BUNGALOWS AND GARAGES
Brick garage, 20x20; complete, $700.
Brick garage, 30x20; complete, $925.
Brick garage, 40x20; complete, $1250.
Plans and specifications furnished.
REYNOLDS, 3655 Hartford. LAclede 1765 (83)

BUILDERS of bungalows, flats, stores, garages and filling stations; we plan and finance. Heinichen Construction Co., 3623 S. Grand. LAclede 7938. (c56)

CARPENTER work of all kinds; screening a specialty; furniture repaired. Victor 3070W. (c)

CARPENTER—Job work all kinds; brick porches, 6x12, $285; concrete floor and steps, 8feet 53x22. (c83)

CARPENTER—General jobbing; porches and garages a specialty. 2533 Hebert. LOcust 9818J. (c)

CARPENTER—Concrete and brick; good work; reasonable done; garages, porches and so forth. WYdown 0207J. (c)

CARPENTER and builder; bungalows, 3 rooms, $2950; 4 rooms, $3450. Wiggins, DElmar 0080. Get our figures on everything. (4)

CARPENTER WORK, alterations, garages built, brick, frame, concrete sleeping porches; all work prompt attention; prices reasonable. FRospect 2118. (c)

FLOORS surfaced by electric finishing. LIndell 0297R. 4121 Washington.

FLOORS laid, surfaced, finished; old floors made like new. PRospect 0293. (c83)

CONTRACTOR—Repairs, alterations, screens, plumbing, electric wiring, plastering, paper hanging and painting; also hardwood floors by electric machine. Let us do all of your work now and get our off-season prices.
DECTER, DElmar 0686 6193 (c8)

GARAGES built; double, $200. Snyder, contractor, 4633 Newberry. DElmar 4443 (c)

HARDWOOD floors laid, surfaced and finished; old floors renewed. We furnish power. CAbany 1142. (c8)

CARPET CLEAN'G—UPH'LS'G

BEST cleaning. Globe Carpet Cleaners. JEfferson 0852. (c3)

EMPIRE CARPET CO. 9x12, cleaned, $1.25; 9x12, chemically, $3. Lindell 4558 (c8)

CLEANING—Best. Globe Carpet Cleaners. JEfferson 0852. (c53x)

CHICAGO CARPET CLEANING CO.—Best work. LIndell 2030. 3829 Finney. (c)

EMPIRE CARPET CO. 9x12, cleaned, $1.25; 9x12 chemically, $3. Lindell 4558. (c8)

ELECTRIC WIRING, ETC.

CALL GRand 4627W for reasonable estimates on your electrical work and fixtures; prompt service. (c8)

CAN you beat it? Now $21 wires 6 rooms. RIverside 2663J. (c8)

THREE rooms wired for $15; fixtures reasonable. Call Victor 4492W. (c8)

FOR new and old house wiring, call A. H. Borcherding, 3939 Virginia av. LAclede 2163; cash or terms. (c3)

WRIGHT DOES IT RIGHT.
Quick service, reasonable prices on old house wiring and fixtures. We wire more old houses than any other contractor in the city; our material is the best; cash or terms. Phone MAin 4858 for estimates. WRIGHT ELECTRICAL CO., 207 N. 3d.

FURNACES, HEATING, ETC.

FURNACES—Installed and repaired, guttering and spouting. FOrest 4525.

MISCELLANEOUS NOTICES

ASH PITS—Concrete; all sizes; $25 and up. Benson, LIndell 4186W. (c8)

CONCRETE cut and wrecked without blasting. Graner Construction Co., Victor 0263. (c8)

GRANITOID cement work; all kinds; reasonable. 5711 Maffitt. PArkview 3134J. (c21)

JOB PLASTERING, tuck pointing, painting, paper cleaning and general repairing. Sharkey, 4213 Easton. LIndell 4985. (c)

PLASTERING — Prefer small job; quick service, no dirt. Simon, PArkview 1824W.

HARDWOOD FLOORS
¼ OFF
STARTING TODAY
We will remove, refinish and wax your floors NOW at this exceptionally low off-season offer, by hand or electric machine.
We also do paperhanging and painting.
DECTER, DELMAR 0686 6193 (c83)

PAINTING

BROWNLEY—Painting, papering; reasonable. 1214 Midland. PArkview 3011W. (c8)

PLUMBERS

PLUMBING work wanted; reasonable; city or county. FRospect 0420. (c8)

PLUMBING—Reliable Plumbing Co. Registered city and county. GRand 8912J. (c8)

ROOFING

ROOFS shingled or reshingled, with guaranteed asphalt shingles; work guaranteed; estimates given. Rascher. Hilland 3653J. (c76)

STORAGE AND MOVING

BONDED moving, $3; storage $1 month. VIctor 1214. 2020 Cherokee. (100)

CRAWFORD, phone FRemont 2610; night number, LIndell 6677. (5)

LOCAL, long distance, all points; furniture taken exchange. FOrest 2046. (c8)

STOVE REPAIRS

REPAIRS for "any old stove, range or furnace"; art andirons, fenders, tire screens, etc.
FORSHAW, 109 N. 12th. MAin 2043.(c8)
A. G. BRAUER SUPPLY CO.
STOVE REPAIRS, 316 N. THIRD. (c8)

WALL PAPER CLEAN'G, ETC.

FOR paper hanging, save money by calling LIndell 4310.

PAPER HANGING—Painting, plastering, at once; reasonable. DElmar 0686. (c8)

PAPER HANGER—Do work myself; reasonable. C. Sharp, GRand 7621. (c55)

PAPER HANGING done reasonable, at once; guaranteed. CEntral 1084. (c2)

PAPER HANGING—Reasonable; work guaranteed. G. Birk, COlfax 7399W. (c)

PAPER HANGING done immediately; new samples, work reasonable. LIndell 6213W

PAPERHANGING—High-grade; price reasonable; work guaranteed. COlfax 6263W (c8)

PAPER CLEANING and scraping and plastering, work neatly done; contract. CEntral 4949. Call before 8 p. m. (c8)

PAPER HANGING—$5 room up; paper included; work guaranteed. LIndell 6956M. (4)

PAPERING—Work myself. Cornish, 5866A North Market. PArkview 1553M. (c4)

PAPERHANGING—Painting, plastering, cleaning at once. "We know how." reasonable; guaranteed. DElmar 6193. (c8)

MODERN Decorating Co., work guaranteed; $6 per room. GArfield 3197. (80)

ROOMS papered; do work myself; reasonable. Hawkins, LIndell 4314J. (c4)

ROOMS papered, $5 and up; work guaranteed. T. Stoddard, TYler 2519. (c83)

ROOMS—Papered $5 up; begin immediately. GArfield 3679 for samples.

WALL paper cleaning, $1; paint and woodwork washing. LIndell 8860. (c8)

WASHING MACHINE REPAIR

WASHERS repaired; any make; by experts; machines rented. Hilland 0734.(c8)

PROFESSIONAL

BEAUTY PARLORS AND HAIR DRESSING

BEAUTIFUL permanent wave; ringlet ends, $8. 2751 Park. GRand 6214. (c)

BEAUTIFUL permanent marcel wave, $10; day, evenings. DElmar 3024. Talbot's, 1221 N. Taylor. Established 1900. (c)

A $15 PERMANENT WAVE, $9; month of July only. The Beauty Secret. GRand 7322. (c8)

LEARN our own exclusive method of permanent waving in private demonstration. Lee Kemper Beauty Shop, Licensed School of Cosmetology, 3537 Arsenal st. Phone Grand 8938.

DANCING

COMMUNITY CENTER—1401 S. Grand; dancing taught; 4 private lessons, $5; any hour by appointment. GRand 4720. (c5)

LEARN TO DANCE—Castle ballroom, summer school; 2839 Olive st. FRemont 2999; private lessons any hour; classes every Tuesday and Friday evening; results guaranteed. (c8)

PRIVATE LESSONS ONLY—Grace Lawler Studio, 5026 Delmar. FOrest 1780. (c80)

SUMMER DANCING SCHOOL—Now open; lessons any hour; classes night; results guaranteed. Arcadia School, 3517 Olive st. Telephone, LIndell 4358 or 6123. (c8)

INSTRUCTION

ALL MEN AND WOMEN—18 to 60, wanting to qualify for permanent Government positions, good pay, sure promotions, write Mr. P. Ozment, St. Louis, Mo. (8)

BEAUTY CULTURE—Taught by expert licensed teachers; day, evening; summer a specialty; free catalog. Moler, 3070W. (c8)

BEAUTY CULTURE—Fascinating, remunerative profession; expert teaching; positions waiting. Master Hairdressers' College, Inc., 821 Locust. CEntral 717. (c8)

LADIES—Learn hairdressing, manicuring, marcelling beauty culture, big future; day and night classes. St. Louis Academy of Beauty Culture, second floor, 804 Pine. (c8)

LADIES—Enroll now; day or night; for a course of beauty culture. A position waiting every graduate at top wages. The most desirable profession there is for women. Catalog free. Call or write. MOLER COLLEGE, 810 N. 6th. (c8)

LEARN TELEGRAPHY—Visit our school; talk with students; we assist graduates; positions at $140 to start after graduation; day or evening; hours 9 to 1, 6 to 9:30. Century Telegraph Co., 211 N. 7th. (c8)

SCIENTIFIC beauty culture taught by authorized Marinello instructors. 4479 Washington. DElmar 0600. (c8)

THE Acme Teachers Agency needs teachers; good positions in 30 states. Write for free copy, "Short Stories About Salaries." 702 Healey Bldg., Atlanta, Ga. (80)

Trade Schools

GLOBE BARBER COLLEGE—A modern place to learn; fee $25. 615½ Walnut. (c80)

TRI-CITY BARBER COLLEGE—Tuition $25; catalogue free; strictly modern; electric massage, hydraulic chairs. 911 Market st. (c82)

MEN—If you are ever going to learn barbering, DO IT NOW. Proposed laws may bar you later. Big money made. Can earn while learning. Day or evening. Jobs waiting. Catalog free. Call or write MOLER BARBER COLLEGE, 810 N. 6th.

DETECTIVES

EX-OFFICER WM. E. LA CHASE does shadowing, investigating, locates missing people. 819 Title Guaranty Bldg. GArfield 8762. (c8)

LADY does shadowing and investigating; strictly confidential; references. Miss Jackson, 4442 McPherson. DElmar 6061. (c55)

PATENTS

PATENTS obtained, advice and folder free. F. J. Larsen, 211 N. 7th. MAin 1645. (c56)

PATENTS—Booklet free. Watson E. Coleman, patent lawyer, 644 G st., Washington D. C. St. Louis office, 407 Broadway. Phone GArfield 9047. (70)

EMPLOYMENT WANTED

MEN, BOYS

ATTORNEY—Sit., By attorney, with firm or corporation. Box C-6, Post-Dis. (34)

BLACK PAINTER—Sit.; at once; by a first-class, experienced, allround auto painter; one capable of taking charge of shop. Box C-385, Post-Dispatch.

BOOKKEEPER AND OFFICE MANAGER—Sit., 12 years' experience. Box C-312, Post-Dispatch.

BOOKKEEPER—Sit.; business not justifying hiring full-time man, can secure part-time services of experienced bookkeeper; excellent training; statements and balance sheets prepared. TYler 1363M, or write Box C-227, Post-Dispatch.

BOY—Sit., grocery or drug store. JEfferson 2482W. Norman.

CARPENTER—Sit.; wants new and repair work, alterations, garages; good work; lowest prices. FOrest 3831W.

CARPENTER—Sit.; good mechanic; repair or new; day or job; reasonable. Zimmerman. GRand 4589R. 1622A S. Compton (83)

CHAUFFEUR—Sit.; colored; references. Charles Lowe, JEfferson 2882J.

CHAUFFEUR—Sit.; any kind of car or truck, in or out of city; experienced; references. Fexer, 3340A S. Grand. (83)

CHAUFFEUR—Sit., young married man; experienced; reliable. Box C-225, Post-Dispatch. (5)

CHAUFFEUR—Sit.; and yard man; colored; 10 years' experience. GArfield 7641. (c)

CHAUFFEUR—Sit.; white, experienced, road or city; references. COlfax 6098M. Kolb. (3)

MAN—Sit.; office experience; age 40; single. FOrest 4621W.

MAN—Wants work; can do painting or factory work. Call TYler 2213W.

MAN—Sit.; with confectionery, cigar, candy and variety store experience; evenings and Sundays. PArkview 3230.

MAN—Sit.; married; factory or general office work; have car; temporary position acceptable. Box C-390, Post-Dispatch.

MAN—Sit.; young, married; wants job driving or stockroom work; 4 years' experience. GRand 9018J.

MAN—Sit.; Young, married, ex-police officer; as bank watchman, hotel detective or secret keeper; references. Wm. A. Thake, 2715 Wyandotte. (3)

MAN AND WIFE—Sits.; colored; neat couples, desire employment; private family; experienced chauffeur, wife cook. WEbster 2588M.

OFFICE BOY—Sit.; age 16; high school graduate; good on phone; run errands; salary $40. COlfax 4201. (c5)

PAPER HANGER—Sit.; and painter. Call TYler 2213W.

PAPER HANGER—Wants work. Phone GRand 2863M.

PORTER—Sit.; experienced allround man, hotel, garage or private family. CEntral 1075. H. Pears, 2011A O'Fallon.

SALESMAN—City sales position, with established firm, where future is considered; have 15 years' retail sales and executive experience; can supply best references and bond. Box C-216, P.-D.

TWO MEN—Sit.; Job work by day or week. JEfferson 3562M.

TYPIST CLERK—Sit.; age 19; 4 years' experience. Box R-226, Post-Dis. (c4)

WATCHMAN—Sit.; middle-aged; licensed. 4239 S. Broadway. (36)

YOUNG MAN—Sit., married; age 27; position as grocer clerk; experienced; go anywhere. Box C-410, Post-Dispatch. (4)

YOUNG MAN—Sit.; wishes to learn plumbing, steamfitting or electrical trade. CAbany 2571J.

YOUNG MAN—Sit.; attending business school, desires work after school; evenings; all day Saturday or Sunday; to help pay expenses. COlfax 4200. (c5)

SITUATIONS—WOMEN, GIRLS

APARTMENT HOUSE MANAGER—10 years' experience. Box C-343, Post-Dispatch.

CASHIER—Sit.; picture show; restaurant or any kind cashier work; best references. Box M-135, Post-Dispatch. (c)

COLORED WOMAN—Sit.; laundress or cleaning Thursday; experienced; reference. JEfferson 2329W.

ELDERLY WOMAN—Sit.; general housekeeper; no laundry; widower preferred. Hilland 2108M.

GIRL—Sit.; colored; 3 or 4 days; cleaning; laundry. DElmar 4320R.

GIRL—Sit.; neat, colored; wants work; good references. Call LIndell 7537R.

GIRL—Sit.; colored; job as office girl or cleaning offices. LIndell 6374J.

GIRL—Sit., colored; one or week. Alberta, 2305 Morgan. FRemont 2706.

GIRL—Sit.; German; general housework; small refined family; phone in German. LAclede 5895. 4326 Arsenal. (4)

GIRLS—Sit.; 2 colored girls want work in steam laundry, hotel, private family; references. LIndell 2167J.

GIRL—Sit.; aged 15; wants job to care for child; good home; will call Sunday. Elizabeth Hirschl, 813 W. Henry st., Sidney, Ill. (4)

HOUSEGIRL—Sit.; colored; good references. Call or write, 1420 N. 15th.

HOUSEGIRL—Sit.; colored; for general housework. LIndell 7277W.

HOUSEGIRL—Sit.; colored; light housework; short hours; no Sundays; $8. JEfferson 3298M.

HOUSEKEEPER—Sit.; for couple employed or morning work. DElmar 2735J.

HOUSEKEEPER—Sit.; woman; plain cook; excellent manager; prefer business people. Box C-254, Post-Dispatch.

LAUNDRESS—Sit.; colored; cleaning by day; experienced. JEfferson 1198J.

LAUNDRESS—Sit.; or cleaning; Thursday or Friday; reliable. LIndell 6678M.

LAUNDRESS—Sit.; first-class; excellent ironer. LIndell 6089.

LAUNDRESS—Sit.; good, experienced, or cleaner. LIndell 4116W.

LAUNDRESS—Sit.; work take home, or days out; references. LIndell 6051W.

LAUNDRESS—Sit.; experienced; colored; work any kind. LIndell 5447W.

LAUNDRESS—Sit.; bundles, rough-dry or ironed shirts, silks. LIndell 9343J.

LAUNDRESS—Sit.; colored; bundles bring home or nurses' uniforms. LIndell 0786W.

LAUNDRESS—Sit.; small bundles, home or work, Tuesdays, Wednesdays. Ella, LIndell 2561W.

LAUNDRESS—Sit.; cleaning or maid work, competent and reliable. DElmar 2908.

LAUNDRESS—Sit.; colored; bundle washing to bring home; or cleaning. Call JEfferson 2765R.

MAID—Sit.; colored girl; city reference. JEfferson 2166W.

MAID—Sit.; experienced; colored; hotel; work any kind. JEfferson 2039W.

OFFICE GIRL—Sit.; age 18, plain, substantial

112,814 AUTOMOBILE Want Ads last year—41,768 MORE than the THREE other St. Louis newspapers COMBINED.

HELP WTD.—WOMEN, GIRLS

GIRL—Experienced bosom press girl and ladies' clothes ironer. Superior Laundry, 1745 S. 18th. (c5)

GIRL—White, to take care of children; reference required. 4203 De Tonty. (c4)

GIRL—To help with housework and work in fruit store; room and board and $25 per month. 3107 Easton. (c3)

GIRLS—On sewing machines; piece work only; steady positions. Ely-Walker Handkerchief Factory, 3515 N. Florissant. (c4)

GIRL—One who has worked in paper box factory preferred, to put up Mica in cartons. Fabricius Mercantile Co., 1823 Washington av.

GIRL—For punching tabulator cards for tabulation machine; state experience and salary expected. American Brake Co., 1932 N. Broadway. Box M-286, P.-D. (c4)

GIRL—White; plain cooking, general housework; apartment, 3 in family; experience and reference required. 4261 Washington. (c3)

HOUSEGIRL—Experienced white; general housework; no laundry. 4356 Lindell.

IRONER—Experienced hand, and shaker, on flat work. Apply St. Luke's Hospital, 5535 Delmar. (c3)

LADY—Or girl to care for children; more for home than wages. 3410 William pl.

LADY—Young, for clerical work; must write neat, legible hand; quick and accurate at figures; references; state experience, extent of education, salary expected. Box M-166, Post-Dispatch. (c)

LAUNDRY HELP

Experienced pen markers. BRIGHT & FREE LAUNDRY, 5572 Easton av. (c4)

LAUNDRY HELP

Experienced press girls; for linen and palm beach suits. Colonial Laundry, 4020 Olive. (c5)

MACHINE OPERATORS—Experienced on men's felt hats; no others need apply. 1227 Washington. (c3)

MAID—White, experienced. St. Louis Maternity Hospital, 4518 Washington. (c5)

MAID—White; general housework; experienced; references. 7049 Westmoreland. CAbany 3041. (c5)

MAID—Colored; for general housework and assist with children; willing to go away for summer; references required. Apply 448 California av., Webster Groves. (c)

MARCELLER—Expert; best pay in city. 5445 Easton. (c4)

20 EXPERIENCED MILLINERY OPERATORS.
Year-round positions. E. W. MAGEE MFG. CO., 1214 Mississippi. (c3)

NURSEGIRL—Experienced, white. CAbany 7816. 5797 De Giverville. (c)

OPERATORS—Experienced on raincoats; steady work. Goodyear Outdoor Waterproof Clothing Corp., 1318 Cherokee. (c3)

OPERATORS—To make dresses; steady work; good prices paid. H. Kessler Garment Co., 1531 Washington. (c4)

OPERATOR—Experienced on power machine; zig-zag preferred. Star Binding Mfg. Co., 507 N. Broadway. (c)

OPERATORS—Experienced on caps; good pay; steady work; excellent conditions. Apply Premium Cap Co., 4443 Cook, second floor. DElmar 4917. (c3)

OPERATORS—Wonderful opportunity for experienced operators on dresses; also sample makers. S. M. Werber Garment Co., 823 Washington. (c)

OPERATORS—Experienced on silk dresses, good pay, steady work. Call at once. Middle West Garment Co., 1323 Washington. (c4)

UNION SPECIAL FLAT BED

OPERATORS ON MEN'S UNDERWEAR—GOOD PAY; PERMANENT POSITIONS; ASK FOR MISS KRANZ, RICE-STIX FACTORY NO. 1, 11TH AND ST. CHARLES STS. (c5)

PRESS GIRL—Experienced. Apply Old St. Louis Laundry, 1030 Victor. (c)

PRESSERS—Ten, experienced, on flannel and high-grade cotton shirts. Will take a few girls to learn. Apply ELY & WALKER Shirt Factory, 16th & Locust, 6th floor. (c3)

SAMPLE MAKERS

Experienced on wool and silk dresses; permanent job assured good girls. LANG-?N MFG., 1408 Locust. (c4)

SEAMSTRESS—Apply St. Luke's Hospital. 5535 Delmar. (c)

SHOE WORKERS—Experienced girls for sock lining and patent leather repairers; apply at once. Samuels Shoe Co., 3443 N. Broadway.

SPOTTER—Experienced on men's and ladies' garments; steady work; good wages. Werner C. and D. Co., 4433 Olive. (c3)

SPOTTERS—Experienced; on ladies' garments; steady employment; good wages. J. O. Chenoweth Dyeing & Cleaning Co., 4735 Delmar. (c5)

SPOTTER—Thoroughly experienced on fancy silks; steady work; good pay; do not apply unless first-class. Mutual Cleaning & Dyeing Co., 4536 Easton. (c5)

STARCHER—Experienced on shirts and collars; wages $2.70 day. Lange Laundry Co., 2004 S. Jefferson. (c)

STENOGRAPHER—Beginner, in law office; state salary. Box C-340, Post-Dis. (c)

STENOGRAPHER—Opportunity, $100. Efficiency Service, 1344 Syndicate Trust. (c)

STENOGRAPHER — $90. Employment Service, 411 Commercial Bldg., 6th and Olive. (c)

STENOGRAPHER-SECRETARY—$100.
LOEHR EMPLOY.
745 Frisco. (c)

STENOGRAPHER—And bookkeeper; West End; $100. Bulletin Abstract, 1869 Railway Exchange. (c)

STENOGRAPHER—With some experience in billing and filing. Kirsch Mfg. Co., 704 N. 9th st. (c5)

STENOGRAPHER—Law office; one with legal or real estate experience preferred; state age, experience and salary expected. Box C-377, Post-Dispatch.

STENOGRAPHER—And clerk; must be experienced and resident of Webster Groves. Apply Mr. Wilson, City Hall, Webster Groves. (c3)

STENOGRAPHER — Experienced; must be able to take dictation. Apply 2301-15 Madison. (c)

TRIMMER—Experienced on men's hats. Apply Rothschild Bros. Hat Factory, 1100 Washington. (c)

WAITRESS—328 N. Vandeventer. (c)

WAITRESS—Cinderella Restaurant, 3352 S. Jefferson. (c)

WAITRESS—Hense Old Rock Bakery, 417 Lucas. (c)

WAITRESS—Experienced white girl; assist with short orders. 1422 Cass. (c)

WAITRESS—Come ready for work; $12 week; one day off. 815 Market. (c)

WOMAN—Elderly, to take care of invalid lady at night. Box M-160, Post-Dis. (c3)

WOMAN—Who wants home in country; no objection to baby. Apply 3146 Clifton.

WOMAN—Experienced on ironing, press; also inexperienced girl for laundry work. Apply rear door, Hotel Chase Laundry. (c3)

WOMAN—White; reliable to take care of baby and some housework. 2800 Ohio, 3d floor. (c3)

WOMAN—Reliable, for collections and other outside work; typist preferred. 1881 Railway Exchange. (c)

WOMAN

Experienced in counting and mending linen. Apply sixth floor restaurant.

STIX, BAER & FULLER

WOMEN—And girls, to do hand crocheting; good pay. Apply Travaso Shoe Co., 409 N. 19th. (c4)

YOUNG LADY—18 years or older, single, to wrap parcel post in wholesale house; steady. Box M-163, Post-Dispatch. (c)

YOUNG WOMAN—To wash dishes and help around restaurant; call immediately. 3759 S. Jefferson. (c)

YOUNG WOMEN—For housekeeping, washing, ironing for 2 persons; good home for light party; state wages expected. Box C-373, Post-Dispatch.

SALESWOMEN WANTED

SALESLADY—Experienced; over 20 years of age; for candy department. Herz Candy Co., 706 Washington. (c)

SALESLADIES—3, over 30; ladies' wear; experienced unnecessary; $4 a day while learning; promotion. C. B. Lancar, American Hotel. (4)

SALESLADY—We have an opening as field manager for lady who is experienced in direct sales work; if you are looking for a permanent connection and can qualify this position will positively pay both a salary and commission. Apply Shaughnessy Knitting Co., 408-9 Louderman Bldg.

SALESWOMEN—Apply 309 N. 19th. (c)

Resourceful, Educated Women

We are interested in talking to five educated women who can qualify for permanent sales position that are worth $3000 a year, with guaranteed income to start; personality, good health, willingness to work and a desire to succeed; coupled with at least a high school education, are the main requirements; applicants must be between 21 and 40; out-of-town applicants write; city applicants see MRS. MILLER, 722 Louderman Bldg. F. E. COMPTON & CO. (c4)

AUTOMOBILES

For Hire

FOR HIRE—Ford dump trucks. PArkview 1839. (c3)

Wanted

ALL automobiles wanted for wrecking. Buess, 4319 Easton. LIndell 7561. (c76)

ALL autos bought, sold; money loaned. Klink, 3505 S. Grand. VIctor 5104. (c8)

AUTOMOBILES Wtd.—Any make; spot cash; bring your title. 3933 Olive. (c8)

AUTOMOBILES Wtd.—Any make; best prices. GRand 9558. 2807 Chouteau. (c9)

AUTOMOBILE Wtd.—For equity in 5-room cottage. 1916 Knox.

FORDS Wtd.—Coupes, sedans, touring, roadsters. FRemont 1430; 3114 Cass.

FORDS Wtd.—65 coupes, 42 roadsters, 25 tourings, 15 sedans; pay $50 to $550 cash. Phone CEntral 8450. 1905 Locust. Mr. Paul. (c8)

OLD MACHINES Wtd.—For wrecking; cash paid. COlfax 6552. (c8)

BUY, refinance or loan on automobiles. HUBER MOTOR CAR CO., 2601 Locust. (c16)

LET HUBER BID ON YOUR CAR BEFORE YOU SELL.
CASH WAITING. 2601 LOCUST.

$25,000 CASH FOR AUTOS

Bring car, get cash. Mortgages paid off. MONARCH, 3137 Locust.

500 USED CARS WANTED $50,000 CASH

Must have 500; pay $50 to $100 more than any other dealer in St. Louis.
YAHLEM MOTOR CO.,
1035 N. Grand. (c8)

Automobile Loans

MONEY to loan on cars, or bought. 1644 S. Jefferson av. (c8)

Confidential Auto Loans

Old loans paid off; cash advanced. C. Y. MORGAN, 2307 Olive st. (c14)

LOANS

Borrow On Your Car

Why bother your friends for a loan? Get $25 to $1000 on your car in 10 minutes. Bring your car and title. Your car does not have to be fully paid for. Everything is private. Old loans and mortgages paid off. Monthly payments cut in half. You keep the car.

YAHLEM FINANCE CORP.
1035 N. Grand.
Hours: 8 a. m. to 9 p. m. (c8)

Coaches

BUICK—Standard 6 coach; 1925; perfect condition; cheap; terms. 1805 Russell.

BUICK—Coach, 1926; better than new; just run 3300 miles; all equipment. 4000 Pershing. (c?)

CHEVROLET—Coach; 1925; slightly used; must sell at once; bargain. 9719 Lackland rd., Overland, Mo.

1925 CHEVROLET COACH
The latest; like new in every way; new car guarantee; $495.
OLIVE MOTOR, 2910 Washington.
Open evenings and Sunday. (c)

1924 CHEVROLET COACH

A1 throughout; balloon tires; only $125 down. Open evenings.
KUHS BUICK CO.,
2837 N. Grand. LIndell 2900 (c80)

New Chrysler Coach Cheap

Just like brand-new; slightly used; has balloons, 4-wheel brakes, etc. Everybody loves a Chrysler; so will you. Don't buy till you see this wonderful buy; $795 takes it. Terms, trade. Open evenings.
GUARANTY MOTOR CO., 2936 Locust st.

CLEVELAND—Coach; late 1923, 5-passenger; $475; real buy. Huber, 2601 Locust.

"On Buick Corner"

1924 CLEVELAND COACH.
Repainted and reconditioned in our shops. A dandy light 6-cylinder 5-passenger car. G. M. A. C. terms.
WEST SIDE BUICK AUTO CO.,
Kingshighway and McPherson.
Open Sunday. DElmar 0305.

1925 Dodge Coach, Cheap

Here's a practically new Dodge; business man's coupe, with 5 balloons, disc wheels, bumpers, etc.; owner used this car so little you'll say it's new when you see it; $675 takes it; also one 4-passenger Dodge coupe on sale. Easy terms, trade. Open evenings.
GUARANTY MOTOR CO., 2936 Locust st.

ESSEX 4—Coach; 1923; fully equipped; like new; terms. 1805 Russell. (c)

S. X. COACH "6"

Looks as good as new; in good shape; $350.
MOON MOTOR CAR CO.
5189 Delmar. FOrest 5264.

FLINT—Coaches, latest models; some never used except as demonstrators; bought from factory branch at drastic reductions; will sell at very low prices and on easiest terms in town, or trade. 1644 S. Jefferson. Open evenings. (c5)

1925 Essex Coach, $445

Has 5 balloons, 2 bumpers, many equipments, looks like a new car; if you want a light six, economical car, buy this one; easy terms; open evenings.
GUARANTY MOTOR CO., 2936 LOCUST.

Look! Essex Coach, $140

Cash down buys this famous four Essex; talk about class, you ought to see it; beautiful California lavender paint job, stacks up like a million dollars, full of pep, power, speed; come see it today.
GUARANTY MOTOR CO., 2936 Locust st.

1925 Essex Coach

Five dandy balloons, new finish, peppy, sweet-running motor; good as any Essex; better than many; also have a late 1924 you can buy right; money-back guarantee. Always open.
MOUND CITY AUTO CO., 2007 Locust.
"Our First Used Car Sale."

"Weber-Pledged Used Cars"

1925 ESSEX COACH

This is like stealing candy from the baby! If you can tell this car from brand-new you are Houdini himself! Wonderful condition, smart, peppy, snappy; cozy and fully guaranteed. Long terms on this amazingly low price of $575.
WEBER'S SOUTH BRANCH, 5616 Gravois

HUDSON—Coach; 1925; good condition; cash, terms. RIverside 3340. (c80)

HUDSON—6, coach; late '25; equipped; used little; terms. Williams, 4390 Olive. (c57)

HUDSON COACH, 1925

New duco finish; all extras; terms, trade. MONARCH, 3137 Locust.

HUDSON COACH

New paint; fully equipped and guaranteed throughout; small down payment, balance one year. Open evenings.
KUHS-BUICK CO.,
2837 N. Grand. LIndell 2900. (c80)

THERE ARE
Five Ways
OF GETTING
Want Ads
TO THE
POST-DISPATCH

1—Through your druggist
2—Over your phone
3—By mail
4—By messenger, or
5—By personal call
All at the same rates

READERS—RESULTS

Coaches

HUDSON COACH

Late model; good shape; real bargain; $650.
MOON MOTOR CAR CO.
5189 Delmar. FOrest 5264.

1925 Hudson Coach, $650

Just came in yesterday; fully equipped with 6 balloon tires, bumpers, many extras. This car is in excellent condition; other dealers would ask $800 for a Hudson like this; first buyer gets it for $650. Easy terms. Trade. Open evenings.
GUARANTY MOTOR CO., 2936 Locust.

1 Brand-New 1926 Hudson Coach — $1047 Del. Terms.
Buy Before Advance.
UNIVERSAL, 3401 Locust.
Open Nights

NASH COACH, $175.
Down; a beauty; you can't tell it from a new one; one of the very late ones; year to pay.
OLIVE MOTOR CO 2910 WASHINGTON
Open evenings and Sunday. (c)

1924 Nash Coach

Solid, quiet motor; 5 dandy tires, refinished like new; every needed extra; a car you will like; money-back guarantee. Always open.
MOUND CITY AUTO CO., 2007 Locust.
"Our First Used Car Sale."

1924 Baby Overland Coach

Fully equipped, in excellent condition all around; only $275, cash or terms.
KARDELL MOTOR CAR CO.,
3145 Locust st. (c53x)

1926 OVERLAND COACH

5 balloon tires; latest model; only driven few hundred miles; at $750 and a year to pay, this is a rare opportunity; get here today.
SOUTH SIDE BUICK BRANCH,
5748 Delmar.
PArkview 4858. Always open. (c7)

1 Brand-New 1926 Pierce Arrow Series "80" Coach — $2965 Del. Terms
UNIVERSAL, 3401 Locust.
Open Nights

STAR—Coach; 1925; balloon tires; like new; $415. Commercial Credit Co., 3301 Washington.

1925 Studebaker Coach

Very late; fully equipped. If you want a high-class automobile, see this one today; it's practically new; you can buy this car at a big sacrifice; price will surprise you; easy terms, trade; open evenings.
GUARANTY MOTOR CO., 2936 LOCUST.

Coupes For Sale

BUICK—Coupe; 4-passenger; 1923; Duco finish; equipped; terms. 1805 Russell. (c)

BUICK COUPE.
Paint and motor in A1 condition; for service you can't get anything better; if you ride it, you will want to buy it. Only $160 down, balance monthly.
BERRY MOTOR CAR COMPANY,
2201 Locust bl. CEntral 2500. (c3)

Four-Pass. Buick Coupe

New paint, good tires and guaranteed mechanically; fully equipped.
KUHS BUICK CO.,
2837 N. Grand. LIndell 2900. (c80)

'22 BUICK COUPE

New Duco finish; new tires, nickel radiator shell; first-class in every way; our low price of $525 and a year to pay, makes this an opportunity worthy of your consideration.
SOUTH SIDE BUICK BRANCH,
5748 Delmar.
PArkview 4858. Always open. (c7)

Master Six Buick

Four-passenger coupe, driven less than 10,000 miles; perfect in every respect; not many Buicks of this model offered; better try and see it if interested; money-back guarantee. Always open.
MOUND CITY AUTO CO., 2007 Locust.
"Our First Used Car Sale."

How Can You Resist These Bargains?

Step on the air, and we don't "perhaps." Dig into your nest and grab a dime for a deposit on one of these features:

$100—$200 DOWN

1925 Buick 6 Coupe	$1095
1925 Chevrolet Coupe	495
Hup Coupe	495
Nash Coupe	350
Hudson Coupe	250
Essex Coupe	225
Nash Coupe	450
Dodge Coupe	395
Holmes Coupe	150
Overland Coupe	175
Oakland Coupe	150
5 Fords	$75 and up

YAHLEM
The Price Wrecker.
1035 N. Grand

CHEVROLET—Coupe; 1924; perfect; like new; trade, terms. 2860 McNair.

CHEVROLET—Late 1925 coupe; real buy. Huber, 2601 Locust.

CHEVROLET—Coupe; 1923; runs O K; $65, $25 down. 4464 Easton. (c73)

CHEVROLET—Coupe, 1924 model; real buy; only $225, $75 down. W. H. Owen Co., 3318 Washington. (c3)

CHEVROLET—1922 coupe; cheap; will demonstrate. 5500 St. Louis. E. Miller Hardware Co. (c5)

CHEVROLET—Late 1924 coupe; 90 per cent condition; at a price. Huber, 2601 Locust.

CHEVROLETS—2 1924 4-passenger coupes; overhauled, repainted, guaranteed, $345; license free. FLINT AUTO EXCHANGE, 4867 Easton. Always open. (c57x)

CHEVROLETS—8 coupes; $100 to $395; all guaranteed; license free. FLINT AUTO EXCHANGE, 4867 Easton. Always open. (c57x)

ORTHWEIN — 3024 LOCUST, JEFFERSON 3700
1924 Chevrolet coupe; new Duco paint, good motor and tires; $90 down. Open Sunday and evenings.

CHEVROLET COUPE.
Repainted in gray; bumpers, front and rear. Motor and tires in A1 condition; just the car for a salesman; only $80 down, balance monthly.
BERRY MOTOR CAR COMPANY,
2201 Locust bl. CEntral 2500. (c3)

1926 CHEVROLET COUPE.
Run 3000 miles; no better when in the factory; has full equipment and sold under a guarantee; we offer this at a tremendous saving if sold today. Open Sunday and evenings.
SOUTH SIDE BUICK AUTO CO.,
Jefferson and Lafayette. LAc. 7600-0107.

DODGE—4-passenger; 1925; $585, $150 down. 4464 Easton. (c73)

DODGE—Coupe, 1925; special low mileage; $585; terms. Williams, 4390 Olive. (c57)

1—1923—Dodge business coupe; cheap.
1—1923—Dodge, 4-passenger coupe; $100 down.
UNIVERSAL, 3401 Locust. Open nights.

"Weber-Pledged Used Cars"

1926 Dodge 4-passenger coupe, with special body and special paint job. This car is fully equipped with bumpers, 5 balloon tires, etc., has only been used less than 1000 miles. It cost $1471 new, and although it is still practically brand-new, it is tremendously reduced for quick sale. Fully guaranteed; long terms.
WEBER'S, 1817 Locust.

FORD — 1925 coupe; $85 down; 1922 Chevrolet, $65 cash. 3505 S. Grand. (c4)

FORD—35 coupes; $60 up; all perfect; trade; terms. 2506 S. Jefferson. (c57x)

FORD—Coupe; late, cleanest '23 offered; $165; terms. Williams, 4390 Olive. (c57)

FORD—Coupe, 1924; looks like new; only $235; terms. 4106 Olive. (c)

FORD—Coupe; late '24; fine condition; $190; terms. 1461 Rowan. (c)

FORD—Coupe, 9 months old; balloons; $95 down. Williams, 4390 Olive. (c57)

FORD—Coupe; 1924; good condition; $165, $50 down. 4464 Easton. (c73)

FORD—Coupe; 1925; good condition; $245, $75 down. 4464 Easton. (c73)

FORD—Coupe; 1926; balloons; extras; $425, $90 down. 4464 Easton. (c73)

FORD—Coupe; 1924; extra good car; $225. Also 1925 for $265; terms. Morris, 2810 Olive.

FORD—Coupe; late 1921; runs good; only $90. Open evenings and Sundays.
JOHNSON AUTO CO., 3667 Olive st. (c55)

AUTOMOBILES

Coupes For Sale

FORD—Coupe; 1925; perfect condition; accessories; $235; terms. 3114 Cass.

BUICK—Standard 6 coupe; 3-passenger; perfect condition; terms; trade. 1805 Russell. (c)

FORD—Coupe, 4-passenger, new body; mechanically good; only $175, $60 down. W. H. Owen Co., 3318 Washington. (c4)

FORD—Coupe; nice car; only $65, $25 down. W. H. Owen Co., 3318 Washington. (c4)

FORDS—Coupes, large assortment, 1922 to 1925 models; $225 to $325; terms. Hy. L. Kuhlman Auto Sales, 5149 Easton. (c55)

FORDS—7 coupes; $100 to $395; all guaranteed; license free. FLINT AUTO EXCHANGE, 4867 Easton. Always open. (c57x)

FORD—Coupe; early '25 model; new duco; guaranteed 30 days; only $235, $75 down. W. H. Owen Co., 3318 Washington. (c4)

FORD—Coupe; late 1924; A1 condition; refinished in special color; guaranteed; only $300; very easy terms. Several others to choose from.
JOHNSON AUTO CO., 3667 Olive st. (c55)

FORD—Coupes; late models; very fine condition; good rubber; great sacrifice in prices. See these cars before buying elsewhere. Ayres Auto Co., 1418 N. Kingshighway. (c6)

FORD—Coupe; late type; good rubber, front bumper, lock wheel; newly painted and guaranteed; $275, easy terms; a number of others to choose from, $90 to $325.
JOHNSON AUTO CO., 3667 Olive st. (c55)

ORTHWEIN — 3024 LOCUST. JEfferson 3700.
1925 Ford coupe; balloon tires; will sacrifice for quick sale.
Open Sunday and Evenings.

FORDS—1925-24-23 coupes; overhauled, repainted and guaranteed; finest selections in St. Louis; easy terms.
RIEFLING, FORD DEALERS,
2501 S. Jefferson. Open evenings.

1924 FORD COUPE.
As sweet a running job as you've ever seen; come, see this car if you want a real bargain in a good Ford coupe; liberal terms.
SOUTH SIDE BUICK AUTO CO.,
Jefferson and Lafayette. LAc. 7630-0107.

1926 FORD COUPE
New; only about 5 weeks old; equipped with Goodyear Allweather tread balloon cord tires, extra tire, lock steering wheel, Hassler snubbers, etc.; real bargain for somebody. First fair offer buys this new Ford coupe. Apply Mr. Gruber, 517 Olive. (c76)

FORD COUPES.
Several late model Ford coupes; also sedans; all in good condition; we are closing them out at a sacrifice and will show you some real bargains. Come in today. Open Sundays and evenings.
SOUTH SIDE BUICK AUTO CO.,
Jefferson and Lafayette. LAc. 7600-0107.

1925 FORD COUPE, $100

Down; 5 balloon tires, lock wheel; this car is in excellent condition and a genuine 1925; our price only $265.
If bought from us it's good.
WILLYS-OVERLAND, INC.,
2300 Locust. CEntral 4540. (c)

1926 FORD COUPE

A1 throughout; $135 down; open evenings. KUHS BUICK CO.,
2837 N. Grand. LIndell 2900. (c80)

"Weber-Pledged Used Cars"

A DANDY FORD COUPE, in wonderful condition; can be had on very easy terms at a low price; see it. WEBER'S NORTH BRANCH, 2729 N. Grand.

Gardner Coupe

Four-bearing motor, completely rebuilt; new Duco finish; all new tires; every conceivable essential extra; snappy, good-looking, dependable and economical; also have a 1923 model in dandy shape at $390; money-back guarantee. Always open.
MOUND CITY AUTO CO., 2007 Locust.
"Our First Used Car Sale."

HUP 4-PASSENGER COUPE.
Very late model; had the best of care; just out of paint shop; $700 would be cheap for this car; first quick buyer gets it for $475; year to pay.
OLIVE MOTOR, 2910 Washington.
Open evenings and Sunday. (c)

Late Hupp Coupe

Nothing finer in St. Louis for $690. Duco finish, 5 nearly new tires positively perfect mechanically; 4-cylinder Hupps are at a premium, so try and see this; money-back guarantee. Always open.
MOUND CITY AUTO CO., 2007 Locust.
"Our First Used Car Sale."

"Weber-Pledged Used Cars"

1925 HUP COUPE

You have to see us when you want real bargains; here's a practically brand-new beauty, in guaranteed excellent condition, going for a song, on long terms; see it at once; fully equipped.
USED CAR EXCHANGE, 2944 Locust.

HUP COUPE

2-passenger; 1923; reconditioned and ducoed; new 33x4.95 tires, front and rear double-bar bumpers, Gabriel snubbers, automatic windshield wiper, parking light, stop light, cut-out, utility heater, clock, steering wheel lock; sun visor, side light, theft-proof tire lock. Price $545, terms.
SOUTHWEST NASH CO.,
3039 Locust.

1924 JEWETT COUPE

Repainted; good tires and guaranteed mechanically; trades and terms. Open evenings.
KUHS-BUICK CO.,
2837 N. Grand. LIndell 2900. (c80)

1924 LIBERTY COUPE

Duco paint, the latest style; has front and rear bumpers, automatic windshield wipers; in good mechanical condition and the classiest coupe in town; only $495, cash or terms.
KARDELL MOTOR CAR CO.,
3145 Locust st. (c53x)

CLASSY MAXWELL COUPE

Fully equipped and guaranteed throughout; $165 down. Open evenings.
KUHS BUICK CO.,
2837 N. Grand. LIndell 2900 (c80)

1—1925—Moon coupe, rumble seat; very late; spic and span; a fine car; original Duco, a brand-new; extreme low price; terms; complete UNIVERSAL, 3401 Locust. Open nights.

MOON COUPE

A real bargain for $300.
MOON MOTOR CAR CO.
5189 Delmar. FOrest 5264.

NASH—4-door coupe, 1924; driven 3000; balance monthly. Huber, 2601 Locust.

NASH COUPE

1925 advance six, 4-passenger; perfect condition; big saving; terms.
PIERCE-ARROW DISTRIBUTERS,
4818 Washington. DElmar 0145. (c)

1926 Nash Coupe

This is the popular 2-passenger coupe; it is practically new, having been driven only 783 miles; it is complete equipped with front and rear bumpers, spare tire, motometer, etc.; it carries regular new car guarantee; an exceptional buy; trade, terms. SOUTHWEST NASH CO.,
3039 Locust.

1924 NASH COUPE

This is the popular 2-passenger model. It has been completely rebuilt and ducoed; new tires, 2-bar bumper front and rear; large Boyce motometer and locked bar cap; Gabriel snubbers, scuff plates, clock; built-in transmission lock; stop light; Bud-Michelin disc wheels; the price of this car is only $695; terms.
SOUTHWEST NASH CO.,
3039 Locust.

Nash 4-Door Coupe

Here is the most popular Nash closed car with trunk on rear, is equipped with double bar bumpers, stop light, large Boyce motometer, 500-pound pressure King oiling system for front axle, fine United States royal cord tires. This car has been completely rebuilt and is guaranteed. It cost $2450, and the price is only $995. Open evenings.
SOUTHWEST NASH CO.,
3039 Locust.

OAKLAND 6—Coupe, 4-passenger; good; $235; $50 down. 4390 Olive. (c57)

OAKLAND 4-PASSENGER COUPE, $200
Down; a beauty; 4-wheel brakes, duco finish; you can't tell it from a new one; year to pay.
OLIVE MOTOR CO 2910 WASHINGTON
Open evenings and Sunday (c)

1924 OAKLAND COUPE.
Come, see this today if you want the keenest, snappiest little car in town; in first-class shape every way; newly painted in deep maroon; fine gold striped and trimmed in black; it's an inspiration; small down payment, balance 1 year. Open Sunday and evenings.
SOUTH SIDE BUICK AUTO CO.,
Jefferson and Lafayette. LAc. 7600-0107.

OLDSMOBILE COUPE

New paint; first-class running condition; very cheap; $250.
MOON MOTOR CAR CO.
5189 Delmar. FOrest 5264.

STUDEBAKER COUPE.
In wonderful condition; 5 good tires and paint; here is your chance to get reliable transportation at a low cost; only $160 down, balance monthly.
BERRY MOTOR CAR COMPANY,
2201 Locust bl. CEntral 2500. (c3)

Coupes For Sale

STUDEBAKER BUSINESS COUPE.
Light 6; mechanically and appearance like new; a little ride will convince you; $465; year to pay.
OLIVE MOTOR, 2910 Washington.
Open evenings and Sunday. (c)

Studebaker Special Six Coupe

1925, 4-passenger; perfect condition; fully equipped; big saving; liberal terms.
PIERCE-ARROW DISTRIBUTERS,
4818 Washington. DElmar 0145. (c)

FOUR-PASS. COUPE

Fully equipped and guaranteed throughout; $125 down; open evenings.
KUHS BUICK CO.,
2837 N. Grand. LIndell 2900. (c80)

Limousines For Sale

PACKARD 6 LIMOUSINE

Inclosed drive, 7-passenger; perfect condition; bargain; liberal terms.
PIERCE-ARROW DISTRIBUTERS,
4818 Washington. DElmar 0145. (c)

Roadsters For Sale

BUICK—Roadster; 1922 Little 4, cut to $150; $75 down; closing for street widening. Open Thursday evening. Morris, 2810 Olive.

"On Buick Corner"

ROADSTERS.
1—1923 Buick roadster; repainted and in very good mechanical shape; $325.
1—1922 Nash roadster; repainted and overhauled; 6 good tires; $295.
1—1923 Jewett roadster, in very good shape; $395.
WEST SIDE BUICK AUTO CO.,
Kingshighway and McPherson.
Open Evenings. DElmar 0305.

ORTHWEIN — 3024 LOCUST, JEFFERSON 3700
1923 Chevrolet roadster; sport model, new Duco paint; motor and tires very good; $80 down; open Sunday and evenings.

Chevrolet Roadster, 1923

Good shape; $175.
MOON MOTOR CAR CO.
5189 Delmar. FOrest 5264.

DODGE—Roadsters, 3 dandies; $40, $60, $80 down. Williams, 4390 Olive. (c57)

DODGE—Sport roadster; 1926; excellent; $740, $225 down. 4464 Easton. (c73)

FORD—5 roadsters; $50 up; trade, terms. 2506 S. Jefferson. (c57x)

FORD—1924 model roadster; $120; terms. 2735 Olive. (c5)

FORD—3 roadsters; like new; trade, terms. 2860 McNair.

FORD—Roadster, 1924; new tires, lock wheel; $135; terms. 4106 Olive. (c)

FORD—Roadster; 1923; runs O K; $65, $25 down. 4464 Easton. (c73)

FORD—Roadster; 1924; good condition; $95, $40 down. 4464 Easton. (c73)

FORD—Roadster, starter, etc.; only $50, $25 down. W. H. Owen Co., 3318 Washington. (c4)

FORD—Roadster; early '25 model; $165, $50 down; '24 model, newly painted, $110, $35 down. W. H. Owen Co., 3318 Washington. (c4)

FORD—Roadster, 1924; excellent; repainted; $185; terms.
RIEFLING, FORD DEALERS,
2501 S. Jefferson. Open evenings.

1924 NASH ROADSTER.
Duco finish, brand-new cord tires; will give you same service as new car; only $395; year to pay.
OLIVE MOTOR CO 2910 WASHINGTON
Open evenings and Sunday. (c)

1924 Oldsmobile 6 Roadster

Fully equipped sport model; only $395; terms. GUARANTY MOTOR CO., 2936 Locust.

1924 OLDS ROADSTER

New paint, tires, etc.; guaranteed motor; snappy looking. Only $125 down. Open evenings.
KUHS BUICK CO.,
2837 N. Grand. LIndell 2900 (c80)

STUDEBAKER—Special 6, 1924, sport roadster; Duco; $585; terms. 4390 Olive. (c57)

RUNABOUT—Late 1924 model; newly painted; good rubber; fine condition, $165. Ayres Auto Co., 1418 N. Kingshighway. (c6)

Sedans For Sale

STEAL ONE

These prices are steals, and that ain't all—see them and marvel. Leave worry behind and bring your specs.

$100—$200 DOWN

Auburn Sedan	$ 150
Chevrolet Sedan	195
Dodge Sedan	185
Nash Sedan	250
Durant 6 Sedan	350
Moon 6 Sedan	550
Oakland 6 Sedan	195
Hudson 6 Sedan	150
1925 Overland 6 Sedan	650
1926 Buick 6 Sedan	1295
1925 Chevrolet Sedan	550
1926 Cadillac 8 Sedan	3550
1925 Gardner 8 Sedan	1650
1925 Essex 6 Coach	495

YAHLEM'S
Always a Square Deal.
1035 N. GRAND

Best Auburn Sedan

We have had for the money; no car built its size rides any easier; no car of any size or price handles easier; good tires, new finish and mechanically it carries our absolute guarantee. Always open.
MOUND CITY AUTO CO., 2007 Locust.
"Our First Used Car Sale."

BUICK — Sedan; 1925; Standard Six; in very fine condition; leaving city. See Mr. Allos, Jefferson Hotel.

1925 BUICK BROUGHAM.
A good, dependable car in every way; has 5 good balloon tires and other standard equipment; has good paint and motor runs perfectly; small down payment, balance 12 months; guaranteed. Open Sunday and evenings.
SOUTH SIDE BUICK AUTO CO.,
Jefferson and Lafayette. LAc. 7600-0107.

BUICK SEDAN

Mechanically guaranteed; good tires; will paint or Duco to suit; splendid opportunity to get popular closed car at a big saving. Open evenings.
KUHS-BUICK CO.,
2837 N. Grand. LIndell 2900. (c80)

BUICK 7-PASSENGER SEDAN.
Repainted; 5 good tires, motor and upholstery just like new; if you are looking for a sedan, don't buy until you ride in this one; only $200 down, balance monthly.
BERRY MOTOR CAR COMPANY,
2201 Locust bl. CEntral 2500. (c3)

CADILLAC—5-passenger sedan; type V-61; $1500 cash, terms or trade. Huber, 2601 Locust.

CADILLAC—Custom-built, V-63, 7-passenger Suburban; driven only 9000 miles; in best of condition; priced for quick sale; call CAbany 4558 evenings or Sunday. (c83)

1926 CHANDLER SEDAN

Driven only a few miles; completely equipped and perfect throughout; cost $1800; will sell at 20 per cent off and can arrange terms. MR. HAWKINS, 5748 Delmar. PArkview 4858; open always. (c5)

1924 Chandler Brougham

Driven very little; this car has had exceptionally good care; is fully equipped and in first-class condition; only $675, cash or terms.
KARDELL MOTOR CAR CO.,
3145 Locust st. (c53x)

CHEVROLET—4-door; 1926; excellent; $485, $115 down. 4464 Easton. (c73)

CHEVROLET—Sedan; 1923; terms or $135; $40 down. 4464 Easton. (c73)

CHEVROLET — Sedan; late model; like new; first $250 takes it. 5117 Spalding. (c76)

ORTHWEIN — 3024 LOCUST, JEFFERSON 3700
1923 Chevrolet sedan; motor, paint and tires in very good condition; $110 down. Open Sundays and evenings.

CHEVROLET SEDAN

Duco finish; tires 80 percent; guaranteed motor; $100 down; open evenings.
KUHS BUICK CO.,
2837 N. Grand. LIndell 2900. (c80)

1925 Chevrolet Sedan, $495

Fully equipped; you sure will like this economical car; it's practically new; fully equipped. If you want a car that had real good care, buy this one; $495; a real saving; easy terms. Open evenings.
GUARANTY MOTOR CO., 2936 Locust st.

Sedans For Sale

"Weber-Pledged Used Cars"

CHEVROLET SEDAN

A REMARKABLE OFFERING AT THIS low price; excellent condition throughout; you can't afford to pass this up. WEBER'S NORTH BRANCH, 2729 N. Grand.

A 1924 Chevrolet

Sedan at $290 on terms and money-back guarantee, represents the most economical transportation you will find; tires, paint and mechanical condition first-class. Always open.
MOUND CITY AUTO CO., 2007 Locust.
"Our First Used Car Sale."

Cleveland De Luxe Sedan

Snappy sport model; Duco finish; good tires; guaranteed motor; $145 down.
KUHS-BUICK CO.,
2837 N. Grand. LIndell 2900. (c80)

DODGE—Sedan; brand new; big discount; terms or trade. Huber, 2601 Locust.

DODGE—Sedan; dandy, well kept; $345; terms. Others. Williams, 4390 Olive. (c57)

1925 DODGE SEDAN.
Absolutely first-class in every way; sounds like new car; original paint is unmarred; has front and rear bumpers, stop light, seat covers, 5 good balloon tires; we will sell this at a remarkable reduction and guarantee it; terms.
SOUTH SIDE BUICK AUTO CO.,
Jefferson and Lafayette. LAc. 7630-0107.

FORD—5 sedans; $70 up; trade, terms. 2506 S. Jefferson. (c57x)

FORD—Tudor; 1925; balloons, extras; $265; $75 down. 4464 Easton. (c73)

FORDS—Two; 3 sedans; late models; $85 up; terms. 2735 Olive. (c5)

FORD—Fordor; 1925; excellent condition; $375; $85 down. 4464 Easton. (c73)

FORD—Tudor; 1924; good condition; $235; $65 down. 4464 Easton. (c73)

FORD—Fordor sedan; good clean job, $250 takes it; 30-day guarantee. Ayres Auto Co., 1418 N. Kingshighway. (c6)

FORD—Sedan, late '22 model, Tudor, newly painted; real buy; $140; $45 down. W. H. Owens Co., 3318 Washington. (c4)

FORD—3 sedans; $150 to $395; all guaranteed; license free. Flint Auto Exchange, 4867 Easton. Always open. (c80)

FORD—Sedan; 4-door; nice car; cut to $250; closing for street widening. Terms. MORRIS, 2810 Olive.

FORD—Sedan, 1926 Tudor; balloon tires, speedometer, lock wheel; this car is in good condition and is guaranteed; price is right. Open evening and Sunday.
JOHNSON AUTO CO., 3667 Olive. (t.(c55)

FORD—Sedan, Tudor, 28x4 balloon tires, wire wheels, refinished in duco; a little beauty; only $275; $75 down; guaranteed 30 days. W. H. Owen Co., 3318 Washington. (c4)

FORD—Sedan, Fordors, 2 1926 models, not 60 days old; 90-day guarantee; $100 off retail price; also late 1924, excellent condition; terms.
RIEFLING, FORD DEALERS,
2501 S. Jefferson. Open evenings.

1924 FORDOR SEDAN.
Ford sedan; in good, sound mechanical condition throughout; has good rubber and paint; the buyer of this will have a good, dependable car at a bargain, and a year to pay for it. Open Sunday and evenings.
SOUTH SIDE BUICK AUTO CO.,
Jefferson and Lafayette. LAc. 7600-0107.

FORD SEDAN 4-DOOR

1924, duco finish; fine running condition. Terms. MONARCH, 3137 Locust.

"On Buick Corner"

1924 FORD TUDOR SEDAN.
Painted channel green; nickel radiator; looks like the 1926 model; cheap at our price of $295. Terms, trade.
WEST SIDE BUICK AUTO CO.,
Kingshighway and McPherson.
Open Evenings. DElmar 0305.

1926 FORD TUDOR CHEAP

You never saw anything like it before; owner spent nearly $200 for extra equipments; got everything but a bath tub; just like brand-new; big sacrifice; must be sold today; easy terms; trade; open evenings.
GUARANTY MOTOR CO., 2936 Locust.

HUDSON—Brougham, 1926; every extra but kitchen stove. Huber, 2601 Locust.

HUDSON—Sedans; late models; one at $885, has been used very little; the other is a few months older and less in price, but both are very desirable cars. Sold on easiest terms in town; or trade. 1644 S. Jefferson. Open evenings. (c5)

HUDSON SEDAN.
Do you want a good car at the right price? This one is in first-class condition in every way, and we are prepared to sacrifice it. Has new paint, good tires, bumpers and other extras. A real bargain. Terms. Open Sunday and evenings.
SOUTH SIDE BUICK AUTO CO.,
Jefferson and Lafayette. LAc. 7630-0107.

1925 HUP CLUB SEDAN

Fully equipped; duco finish; guaranteed motor; Good tires. Terms, trade.
KUHS BUICK CO., 2837 N. Grand. (c80)

JEWETT — Brougham; 1 year old; save over one-half; terms; trade. 3505 S. Grand. (c4)

MAXWELL—Sedan; late; 4 new tires; $325. WILLIAMS, 4390 Olive. (c57)

MOON BROUGHAM.
Repainted in two-tone Duco paint, balloon tires, bumpers, front and rear; upholstery and motor just like new; let us demonstrate to you; only $340 down, balance monthly.
BERRY MOTOR CAR COMPANY,
2201 Locust bl. CEntral 2500. (c3)

"Weber-Pledged Used Cars"

6-50 MOON SEDAN

A wonderful chance to buy this beautiful car for a song on long terms! Perfectly reconditioned, fully guaranteed. Dirt cheap. Long terms. USED CAR EXCHANGE, 2944 Locust.

OAKLAND—Sedan; 1921; terms or trade. 3146 Neosho. (3)

OLDSMOBILE—New sedan; large discount. Huber, 2601 Locust.

OLDS SEDAN

New duco finish and guaranteed throughout. Trade in that open car now as down payment. Open evenings.
KUHS BUICK CO.,
2837 N. Grand. LIndell 2900 (c80)

1925 OVERLAND SEDAN

Fully equipped; tires like new; motor guaranteed; $125 down. Open evenings.
KUHS-BUICK CO.,
2837 N. Grand. LIndell 2900. (c80)

Overland 6 4-Door, 1926

De luxe, 5-passenger sedan; driven very little and not a scratch or blemish on entire car; original 2-tone Duco and has all extra equipment; cost new $1325; our price only $850; surely your opportunity. Always open.
If bought from us it's good.
WILLYS-OVERLAND, INC.,
2340 Locust. CEntral 4540. (c)

PACKARD, 1926 — 5-passenger sedan; business reasons necessitate immediate sale; call owner, Mr. Weaver, DElmar 5603.

1—1924—Studebaker special "6" sedan; magnificent condition; examine and drive it thoroughly; a fine car; unquestionably guaranteed; at a low price; terms; complete.
UNIVERSAL, 3401 Locust. Open nights.

STUDEBAKER BROUGHAM
Repainted in Duco; upholstery, tires and motor in wonderful condition; must be seen to be appreciated; only $320 down, balance monthly.
BERRY MOTOR CAR COMPANY,
2201 Locust bl. CEntral 2500. (c3)

Studebaker Special Six Sedan

1925, 5-passenger; gray duco; balloon tires; fully equipped; perfect condition; big saving; liberal terms.
PIERCE-ARROW DISTRIBUTERS,
4818 Washington. DElmar 0145. (c)

STUDEBAKER SEDAN

Disc wheels; complete equipment; guaranteed throughout; tires 90 per cent; $145 down.
KUHS-BUICK CO.,
2837 N. Grand. LIndell 2900. (c80)

"Weber-Pledged Used Cars"

STUDEBAKER SEDAN

STUDEBAKER SPECIAL 6 SEDAN. Looks and is as good as new; remarkable value at this reasonable price; fully guaranteed. WEBER'S NORTH BRANCH, 2729 N. Grand.

Studebaker Light 6 Sedan

Late model; driven only 9000 miles; original finish, 5 good tires; mechanically O K and a very exceptional value at $550, with year to pay; would make ideal service car.
SOUTH SIDE BUICK BRANCH,
5748 Delmar.
PArkview 4858. Always open. (c7)

WILLYS-KNIGHT COUPE SEDAN.
Almost new; a good dependable car, fully equipped; $675, year to pay.
OLIVE MOTOR CO 2910 WASHINGTON
Open Sunday and evenings. (c)

SEDANS—3 Fords; $150 to $395; all guaranteed; license free. FLINT AUTO EXCHANGE, 4867 Easton. Always open. (c57x)

Touring Cars For Sale

BUICK—1922, 6-49, 7-passenger touring; at a price. Huber, 2601 Locust.

THEY MUST BE SOLD

Every Car Good Mechanical Condition and Good Tires and Battery.

Chevrolet Touring, 1923; repainted	$ 95.00
Overland Touring, 1924; original	115.00
Gardner Touring, 1921; runs good	[illegible]
Chandler Touring, 1921; 7-passenger	150.00
Chevrolet Roadster, 1924; refinished	[illegible]
Maxwell Touring, 1923; sport	[illegible]
Dodge Sedan, 1923; refinished	[illegible]
Oldsmobile Touring, 1924; sport	[illegible]
Ford Touring, 1924; perfect	[illegible]
Ford Coupe, 1923; A C brakes	[illegible]
Ford Sedan, 1922; extra good	[illegible]
Stephens Touring, 1922; sport	[illegible]

Terms as low as $25.00 Down; Payments as Low as $15.00 Per Month.

Many Other Makes to Pick From

3015 Locust, JEfferson 2600 — NEWELL — 3422 Lindell, LIndell [illegible]

EVERY CAR GUARANTEED

Olive Street Widening

Cuts 40 Feet From Building

—WE NEED THE ROOM AND WILL

SACRIFICE OUR USED CARS

Come and See Some Real Bargains. Inspect—Compare—Buy Here— LIBERAL TERMS OR TRADE

1925 Nash Sedan.	1925 Jewett Coupe.
1924 Essex Coach.	1925 Overland Coach.
1926 Ford Roadster.	1924 Rickenbacker.
1924 Buick Coupe.	1925 Wills Ste. Claire Touring

50 others to select from. All cars reconditioned and guaranteed.

SCHNURE MOTOR CO.

BUICK DEALERS
2938 OLIVE STREET
JEfferson 2900 — Open Evenings

Touring Cars For Sale

BUICK—Touring; late '23; mortgage sale, $168.75; terms. WILLIAMS, 4390 Olive. (c57)

BUICK—D-45 touring; good tires; runs good; only $60. 6804 West Park, Hiland 2728J. (c5)

BUICK 6—1923 touring; extra good condition; guaranteed; $345; license free. Flint Auto Exchange, 4867 Easton. Always open. (c80)

$100—BUICK TOURING—$100.
That price is not a typographical error; we mean it; we got it for a song and we'll pass it on; in good, sound mechanical condition; has good rubber; come and see it. Open Sunday and evenings.
SOUTH SIDE BUICK AUTO CO.,
Jefferson and Lafayette. LAc. 7600-0107.

1924 BUICK SPORT TOURING.
A1 in every respect; full equipment and bumpers, Gabriel snubbers, wind break, spanish leather upholstery, 6 good tires; etc.; new paint; in fact, it looks like new; a bargain if sold today; open Sunday and evenings.
SOUTH SIDE BUICK AUTO CO.,
Jefferson and Lafayette. LAc. 7630-0107.

Buick Red Sport Touring

One of the trimmest sport models ever designed; handsome maroon paint, with vermilion wheels; good tires; mechanically A1; guaranteed every way for 30 days; 12 months to pay; only $550.
SOUTH SIDE BUICK BRANCH,
5748 Delmar.
PArkview 4858. Always open. (c7)

"Weber-Pledged Used Cars"

1925 Buick touring; just revarnished and overhauled; you can't tell it from brand-new except for the price; enormous reduction for quick sale; long terms; fully guaranteed. WEBER'S 1817 Locust.

1924 BUICK TOURING.
Just the car you want; you've always wanted a car like this one; our price will interest you; it is in excellent condition in every way and will give you a long life of service at small cost and can be bought on G. M. A. C. terms. Open Sundays and evenings.
SOUTH SIDE BUICK AUTO CO.,
Jefferson and Lafayette. LAc. 7630-0107.

Service Drivers, Attention

7-passenger Buick touring; new Duco finish; fully equipped and guaranteed mechanically; $165 down; open Sunday and evenings.
KUHS BUICK CO.,
2837 N. Grand. LIndell 2900. (c80)

1923 BUICK TOURING

Guaranteed throughout; Rex enclosures free; good paint and tires; $135 down. Open evenings.
KUHS BUICK CO.,
2837 N. Grand. LIndell 2900 (c80)

Popular 1924 Buick Touring

Fully equipped; original finish and good tires; 4-wheel brakes; only $150 down. Open evenings.
KUHS BUICK CO.,
2837 N. Grand. LIndell 2900 (c80)

BUICK 4 TOURING

Only $80 down. This model car is famous for its tremendous power and economy of operation; 20 miles per gallon of gas; ready for a trip across the country; only $200. Always open.
If bought from us it's good.
WILLYS-OVERLAND, INC.,
2300 Locust. CEntral 4540. (c)

'24—45 BUICK TOURING

A splendid automobile, completely equipped with 4-wheel brakes, wind deflectors, 5 good tires and every other desirable accessory; mechanical condition guaranteed and at $750 with a year to pay, this should interest anyone who wants dependable service at a low cost.
SOUTH SIDE BUICK BRANCH,
5748 Delmar bl.
PArkview 4858. Always Open.

CADILLAC TOURING.
Model 59, V-type motor; in good, sound mechanical condition throughout; has good paint and tires; you will never get a better buy than this; $475; come and see it; terms; open Sunday and evenings.
SOUTH SIDE BUICK AUTO CO.,
Jefferson and Lafayette. LAc. 7630-0107.

LOOK and GASP!

Autos Given Away

Did you ever hear of anything like that before? Neither did we. The stage is all set for the big show. Hurry to get yours.

$35—$50—$100 DOWN

Chevrolet Touring	$ 95
Dodge Touring	150
Buick Touring	85
Nash Touring	75
Hudson Touring	150
Oakland Touring	175
Franklin Touring	98
Cadillac Touring	150
Cleveland Touring	195
Studebaker Touring	85
Templar Touring	350
Overland Touring	175
Olds Touring	85
Marmon Touring	250
Packard Touring	350
Reo Touring	75
Dodge Touring	250

Come Quick and Get the Pick.
75 Other Cars—$4, $6 Weekly

YAHLEM
Leading in Price and Quality.
1035 N. Grand

Touring Cars For Sale

CHALMERS 6—Open; beauty; ... see it; terms. WILLIAMS, 4390 Olive.

CHEVROLET—Touring, 1923; ... $65, $25 down. 4464 Easton.

CHEVROLET—Touring, 1925; ... tion; $325; $75 down. ...

ORTHWEIN — 3024 LOCUST, JEFFERSON 3700
1924 Chevrolet touring; new Duco ... good tires and motor; $75 down ... Sundays and evenings.

"On Buick Corner"

1924 CHEVROLET DE LUXE TOURING.
Paint, tires and motor in A1 ... dandy small sporty car, cheap; ... terms.
WEST SIDE BUICK AUTO CO.,
Kingshighway and McPherson.
Open Evenings. DElmar ...

"Weber-Pledged Used Cars"

1925 Chrysler touring; a ... and perfect in every respect; ... back from our overhauling ... fully equipped; fully guaranteed ... terms or trade. WEBER'S ...

DODGE—Touring car, first-class ...; trade, terms. 2860 ...

DODGE—Touring, 1923; ... tion; also 1923 sedan. 1805 ...

DODGE TOURING

A late model at a bargain ... 1924 Cole 8 sport, late model ... Studebakers, Jordan ... cars are all going at sacrifice prices ... need room because the widening of ... is taking space from us ... a showroom. Easiest terms ... trade; 25 other cars to choose from ... S. Jefferson. Open evenings.

NOTICE TO THE PUBLIC.
These cars will be sold for the ... balance:
1925 Durant sport touring ...
1924 Hudson speedster ...
1924 Gardner radio special ...
1924 Star touring ...
1923 Hupp 2-passenger coupe ...
1924 Essex touring ...
1925 Overland touring ...
COMMERCIAL CREDIT CO., ... Washington.

FORDS—5 tourings, $50 up; trade ... 2506 S. Jefferson.

FORD—Touring, 1926; good ... $295; $75 down. 4464 Easton.

FORD—Touring, 1924; very ... tion; bargain, $150. Ayres Auto ... 1418 N. Kingshighway.

FORD—Touring, '24; perfect motor; tires and paint; $110; ... Olive.

FORD—Touring, 1923; perfect; ... dan, starter, demountables ... Locust.

FORD—Touring; nicest ... city; guaranteed cars; ... easy terms. MORRIS, 2810 Olive.

FORDS—3 tourings; starters ... ables; choice, $60. FLINT AUTO EXCHANGE, 4867 Easton. Always open.

FORD—Touring, 1926; overhauled ... painted $175; terms.
RIEFLING, FORD DEALERS,
2501 S. Jefferson. Open evenings.

FORD—Touring; 1925; ... painted; has been reconditioned ... guaranteed; only $70, balance ... Others to choose from, $60 to ...
JOHNSON AUTO CO., 3667 Olive st.

FORD—Touring, 1924; good ... $95; $40 down. 4464 Easton.

"Weber-Pledged Used Cars"

FORD TOURING

We are headquarters for ... Ford tourings. See us first ... up on long terms. USED CAR EXCHANGE, 2944 Locust.

Hupmobile Sport Touring

Down. Oakland sport, $160 ... late, $150 down; Moon sport ... also 100 other real bargains ... Open evenings.
GUARANTY MOTOR CO., ...

JEWETT TOURING, ...
A wonderful buy. ... right over with a deposit. ...
OLIVE MOTOR CO ...
Open evenings and Sunday.

MAXWELL—Touring; ... balloon tires; runs ... only $350; terms. W. H. Owen Co., ... Washington.

MOON $650 SPORT TOURING

Late model. ...
MOON MOTOR CAR CO.
5189 Delmar. FOrest ...

"Weber-Pledged Used Cars"

1925 MOON

A gorgeous touring, ... Royce. So nearly new ... lieve it's used. Your ... know the difference. ... guaranteed and going ... long price. USED CAR EXCHANGE, 2944 Locust.

"Weber-Pledged Used Cars"

1924 NASH SPORT

The snappiest sport touring ... ever seen; fully guaranteed, ... conditioned and a ... Equipped with all extras; ... edly a rare buy at $675. ... terms.
WEBER'S SOUTH BRANCH, ...

OVERLAND

5 good cord tires; motor ... fect; see this car today ...
MOON MOTOR CAR CO.
5189 Delmar. ...

PACKARD—Latest twin ... of extra equipment. Huber, ...

PACKARD—Third series, 7-... six, at a price. Huber, ...

AUTOMOBILES

Touring Cars For Sale

PACKARD—Straight 8 touring. Phone Mr. Shumaker. Garfield 6262. (5)

STAR—Touring, 1925; balloon tires; original finish; $275. COMMERCIAL CREDIT CO., 3301 Washington.

STUDEBAKER — 1922 touring. $100; Nash, Buick; many others. 3505 S. Grand. (c4)

STUDEBAKER 6—Touring; refinished; new tires; excellent condition. 7486 Manchester. Hiland 2123. (c5)

"Weber-Pledged Used Cars"

1925 STUDEBAKER 6 DUPLEX PHAETON—Studebaker; very cheap; carries the Weber pledge of excellence; perfect condition. WEBER'S NORTH BRANCH, 2729 N. Grand.

"Weber-Pledged Used Cars"

1925 BIG 6 SHERIFF

This is the famous 7-passenger Studebaker touring that has broken the world's cross-country record! Perfect condition, powerful, yet easily handled. Fully equipped—Weber-pledged. Terrifically reduced; long terms. USED CAR EXCHANGE, 2944 Locust.

"Weber-Pledged Used Cars"

1925 STUDEBAKER

These are Studebaker phaeton demonstrators, fully equipped, bumpers, automatic windshield cleaners, 5 brand-new balloon tires; new car guarantee goes with them; tremendous reduction from new price; you can't tell 'em from new; long terms.

USED CAR EXCHANGE, 2944 Locust.

1925 STUDEBAKER PHAETON.

In remarkable state of preservation; in fact, used very carefully and has the appearance and performance of a new car; has bumper, snubbers, 5 good balloon tires, etc.; also baked enamel finish; permanent top, pull-down curtains; but we can't tell you all; come see it; a substantial reduction and guaranteed; G. M. A. C. terms.

SOUTH SIDE BUICK AUTO CO., Jefferson and Lafayette. LAc. 7630-0107.

"Weber-Pledged Used Cars"

1925 Studebaker Victoria

This special 6 has a special new lacquer paint job, new tires, all accessories and looks and acts like a new car. It is really a palace on wheels and is fit for a queen! Long, liberal terms and very low price!

WEBER'S SOUTH BRANCH, 5616 Gravois

1925 STUDEBAKER, DUPLEX PHAETON

One of the very late ones, like new in every way; tires don't show any wear; fully equipped; new-car guarantee; only $775; year to pay.

OLIVE MOTOR CO. 2810 WASHINGTON

Open evenings and Sunday. (c)

"Weber-Pledged Used Cars"

7-Passenger Big Studebaker

Specially priced for quick sale; used only as private car and run only a short distance; new Duco finish; fully equipped; carries the famous Weber pledge. WEBER'S

WILLYS-KNIGHT — 1924, 5-passenger touring; repainted; 90 per cent condition. Huber, 2601 Locust.

NORTH BRANCH, 2729 N. Grand.

WLLLYS 6-66 TOURING

1925; can't tell from brand new; big sacrifice. MONARCH, 3137 Locust.

1925 WILLYS-KNIGHT

Touring; 6-cylinder, model 6-66; great 6; 5 balloon tires, entire car like new; cost $2000; others ask $1200, our price $895. If bought from us it's good.

WILLYS-OVERLAND, INC. 2300 Locust. CEntral 4540. (c)

Trucks For Sale

FORD—Ton truck; 1924; good; $75 for cash. 6329 Julian. (5)

FORDS—5 trucks, will sacrifice; need room; terms. 2735 Olive. (c5)

FORDS—15 ton trucks, all styles; also 6 light delivery trucks; trade, terms. 2860 McNair.

FORDS—15 one-ton trucks, all styles; cheap; trade; terms. 2306 S. Jefferson. (c57x)

FORD—Ton truck; starter; new express body; good tires; has been reconditioned and is guaranteed; $265; terms to suit. JOHNSON AUTO CO., 3667 Olive st. (c55)

FORD—Ton truck, 1924; open express body; A1 condition; guaranteed; on $60 down, balance to suit. JOHNSON AUTO CO., 3667 Olive st. (c55)

FORD—Late 1924, ½-ton truck; good panel body; rear end overhauled, motor good. $150 takes it. Ayres Auto Co., 1418 N. Kingshighway. (c6)

FORD—Trucks, 1924-23; light delivery; open and closed bodies; easy terms. RIEFLING, FORD DEALERS, 2501 S. Jefferson. Open evenings.

FORD—Truck, 1924; 1-ton; steel express body and cab; starter; overhauled and guaranteed; terms. RIEFLING, FORD DEALERS, 2501 S. Jefferson. Open evenings.

FORD—Ton truck, has been used in company's service; has open cab, stake body, pneumatic tires; good mechanical condition; price $250. Ford Motor Co., 4100 Forest Park. (c)

FORD TRUCKS—Ton and half-ton, all type bodies; most of these trucks have been reconditioned and are guaranteed; prices from $60 to $295. Open evenings and Sundays. JOHNSON AUTO CO., 3667 Olive st. (c55)

MACK AND WHITE—Dump trucks; must sell; perfect condition. 5117 Spalding. (c76)

TRUCK—1924; panel body; good condition; starter; $145. 4666 Evans. Private party.

Headquarters for Used Trucks

We always have a nice line of used trucks, some rebuilt and repainted and guaranteed at a very low price.

KARDELL MOTOR CAR CO., 3145 Locust st. (c53x)

Automobiles For Sale Miscellaneous

STUDEBAKER—Duplex, brand-new; save $400. Huber, 2601 Locust.

GOOD FISHING CAR.

Good, durable Dodges and Fords; just the car for a fishing trip; good tires and mechanically A1; $50 and up; 12 months to pay. SOUTH SIDE BUICK AUTO CO., 1924 DODGE TOURING, Jefferson and Lafayette. LAc. 7630-0107.

Slash! ! Prices

Cut to the Bone. Come in and Look Them Over

JEWETT SEDAN
JEWETT COUPE
DODGE SEDAN
CHEVROLET SEDAN
FORD SEDAN
FORD COUPE
GOOD CONDITION
TERMS TO SUIT

SCHNURE-BUICK CO., 3120 LOCUST.

Accessories, Parts—For Sale

NEW and used parts and tires for cars; mail orders promptly filled. O'Fallon Auto Salvage, 1704 O'Fallon. GArfield 7845. (c8)

PARTS for 100 popular-make cars. Allen's 2001 S. 9th. HUmbolt 3790; also used cars for sale. (c8)

Auto Bodies For Sale

BODIES—50 Ford truck and pleasure bodies; all kinds; your price. 2506 S. Jefferson. (c57x)

BODIES—New and used, all kinds, for Fords and Chevrolets; your old body taken in trade; new low prices. Deeds Auto Body Co., 106 S. 12th, opposite city hall. (c5)

FORD BODIES—Speedster; new; in the crate; $25. Morris, 2810 Olive st.

FORD COUPE BODY—1924 model; only $100; terms or trade. 3318 Washington. (c5)

FORD BODIES—Of all kinds; bargains; trade. Calkins, 4229W Natural Bridge. (c8)

PANEL BODY—For Ford ¼-ton truck; good shape; $25. Ayres Auto Co., 1418 N. Kingshighway. (c6)

Chassis For Sale

FORD—Chassis; one-ton, 1924-23, completely overhauled and guaranteed; cheap; easy terms. RIEFLING, FORD DEALERS, 2501 S. Jefferson. Open evenings.

Tires For Sale

TIRES—Slightly used by police department, $2 up. Cassily, 1900 Chestnut. (c1)

TIRES—Battery rebuilt cords, 30x3½, $4.75; 31, 32 33x4, $7.75; all other sizes, $8.75. 1400 Chestnut. (c82)

Tops Wanted

WINTER TOP Wtd.—For 4-cylinder 1921 Essex. 2127 Missouri, Granite City, Ill. (4)

HOUSEHOLD GOODS FOR SALE

EXCHANGE FURNITURE STORE

825-827 N. 8th St. BETWEEN FRANKLIN AND MORGAN

JULY CLEAN-UP SALE

Now in Progress—Easy Terms

3-Piece Davenette Sets (Only $2.00 Down)	$22.25
Day-Bed and Mattress (Only $1.00 Down)	$9.50
Side-Icer Refrigerator (Only $1.00 Down)	$9.80
Velour Bed Davenport Set (Only $4.00 Down)	$54.25
9x12 Congoleum Rugs (Only $1.00 Down)	$4.95
Full-Size Kitchen Cabinets (Only $1.00 Down)	$6.95
8-Piece Walnut Dining-Room Set (Only $5.00 Down)	$58.65

BABY CARRIAGE—$60 Whitmeir, like new. $25. 2732 Semple, first floor south.

Baby Carriage
$12.50
EASY TERMS.
UNION'S EXCHANGE STORE,
SEVENTH AND MARKET STS.

BED, springs, chifforobe, dresser, mahogany buffet and day-bed, $50. 5968 Ridge. (c3)

BEDROOM SUITE—Walnut; also 9x12 rug. Call 3711 Gravois. (c)

BEDROOM SUITE—Practically new; gas range; other furniture; must sell at once. 1109 Walton, Apt. D. (c)

BEDROOM SUITE—4 pieces, brand-new; sample; real bargain; $110. Steiner Furniture Co. 1202 S. Broadway. (c55)

3-PIECE "KROEHLER" OVERSTUFFED BED SUITES.
$65.00
EASY TERMS.
UNION'S EXCHANGE STORE,
SEVENTH AND MARKET STS.

ERASS BED—Reasonable; leaving city. 3323 Chippewa. (c80)

CAGE BEDS
$9.85
EASY TERMS.
UNION'S EXCHANGE STORE,
SEVENTH AND MARKET STS.

Cedar Chest
$13.95
EASY TERMS.
UNION'S EXCHANGE STORE,
SEVENTH AND MARKET STS.

CHAIRS—2 dozen, $12 a dozen; 1 dozen chairs, $10; 5 tables, $3 each. 709a St. Charles, third floor. (4)

CHIFFOROBE—Brand-new; real value; $18.50. Steiner Furniture Co., 1202 S. Broadway. (c)

CHAIRS—Settee, china closet, mattress, boys' steel wagon; cheap. CAbany 1691W

CHIFFONIERS
OAK FINISH,
$12.50
EASY TERMS.
UNION'S EXCHANGE STORE,
SEVENTH AND MARKET STS.

CHIFFOROBES
$19.75
EASY TERMS.
UNION'S EXCHANGE STORE,
SEVENTH AND MARKET STS.

COIL SPRINGS
FULL OR TWIN SIZE.
$3.95
UNION'S EXCHANGE STORE,
SEVENTH AND MARKET STS.

Odd Davenettes
$19.75
EASY TERMS.
UNION'S EXCHANGE STORE,
SEVENTH AND MARKET STS.

DAVENETTE SUITE—3 pieces, brand-new; $65. Steiner Furniture Co., 1202 S. Broadway.

DAVENETTE—And pad; good condition; $10. 1424 Dodier.

DAY BEDS—Latest style, almost new; will sell at low prices. Levy Bros., 313 S. 14th st. (c55)

DINING, living and bed room suite; rugs. Call 3711 Gravois. (c)

DINING TABLES—Round, $6. Cord Storage, Moving Co., 5740 Easton. (76)

DINING ROOM SUITE—Slightly mismatched but brand-new; $75 Steiner Furniture Co., 1202 S. Broadway. (c53)

ELECTRIC WASHERS—$49; slightly used; thoroughly reconditioned; fully guaranteed for one year; in this lot are well known makes as Western Electric, Eden, Thor, Federal, Apex; terms $1.00 per week; your washer costs you only $40. Brandt Electric Co., 904 Pine st. CEntral 3454.

FLOOR LAMPS
POLYCHROME BASE, SILK SHADE,
$5.65
UNION'S EXCHANGE STORE,
SEVENTH AND MARKET STS.

FURNISHINGS—Complete for 3-room apartment; must be sold immediately; cheap. Call PRospect 0404. 2852 Shenandoah.

FURNITURE—For 4 rooms; $250; bargain; leaving city. 4667 Evans. (4)

FURNITURE—3 rooms; like new; reasonable. 1467A Shawmut place. (4)

FURNITURE—3 rooms; and poll parrot. 2907 Dayton.

FURNITURE—Contents of 3 living rooms; complete. 8217 Alabama.

FURNITURE—Contents 4 rooms; no dealers; call evenings. 5514A Palm. (c)

FURNITURE—4 rooms; good condition; reasonable. FOrest 3141M. (c76)

FURNITURE—3 rooms, like new; will sell separate or in lot. 3308 Louisiana. LAclede 5142. (c)

FURNITURE—3 rooms, completely furnished; $150 cash; flat optional. 3304A Caroline. (3)

FURNITURE—Contents of 4-room apartment; no dealers. 214 N. Sarah st., second floor south. (c4)

FURNITURE—4 rooms, modern; real bargain. FOrest 8331J. 5127 Lexington. (c)

FURNITURE — Contents 7-room apartment; almost new; living, dining, bed rooms, rugs, breakfast set, etc.; rare chance to get some beautiful furniture cheap; sell separately. 5223 Ashland. (c4)

GAS RANGE—Water heater, $5; sacrifice; must sell. 5251 Page.

GAS RANGE—Hot Blast heater, 4 dining chairs. 4046 Kennerly.

LIVING ROOM TABLE—And rockers; leaving city. 3323 Chippewa. (c80)

LIVING SUITE—Overstuffed; $25. Cord Storage, Moving Co., 5740 Easton. (76)

LIVING-ROOM SET—3-piece; other furniture and rugs. 4520 Greer. (c)

LIVING, dining, bed room suite; sell cheap. 3711 Gravois. (c)

MUST VACATE IN 30 DAYS.
NEW AND USED FURNITURE—CHEAP
DAVIS, 1718 OLIVE.

BRING THIS AD AND RECEIVE CREDIT FOR
$5.00 on our $5.00
3 ROOMS, $169.75
$2.00 a Week—Including Living-Room Suite, Library Table Rugs, Dining-Room Table, Quick Meal Gas Range, Dresser—everything to complete a home.
DINNER SET FREE
L. P. BRASCH & CO.
2618 Franklin Av.
Open Saturday and Monday Evenings. (c5)

AUCTION OF FURNITURE

An opportunity for dealers, rooming-house keepers and individuals to supply their needs for used furniture of all kinds at their own price. Living-room, dining-room, bedroom, kitchen outfits, breakfast sets, stoves and odd pieces, in all styles and materials. Sales are held every Thursday at 9:30 a. m. at Chouteau av.

A. A. SELKIRK AUCTION & STORAGE CO., Auctioneers. GArfield 8897. (c70)

WASHER—Copper, Thor; good condition; $32.50; water-power, $4.50. 4417 Shaw. (53x)

WASHER—Eden; Royal cleaner; make offer. 3733 Humphrey. LAclede 1528. (36)

WASHING MACHINES—Used; $15 up. Poole-Maytag Co., 2419 S. Broadway. (c)

WASHING MACHINES—Genuine bargains in used washers; while they last from $29 to $49; every one guaranteed; cash or terms. Open evenings. See Meehan, 3029 Gravois av. Phone LAclede 9000. (c5)

Furn. House & Flats For Sale

APARTMENT — Beautifully furnished 5-room, including Victrola, baby grand piano; great sacrifice. Will sell piano separate. LIndell 0589.

GLASGOW, 1005—Contents of 5-room flat, suitable for renting rooms; can rent flat reasonable. (c3)

HOUSEH'LD GOODS WANTED

ANDIRONS—Furniture carpets, contents of flats, dwellings or small lots; need goods badly; best cash prices. Schober, COlfax 3251, COlfax 3252, 4471 Olive. (8)

ANTIQUES—Furnishings of all kinds, bric-a-brac, carpets, musical instruments, etc.; need the goods badly. Call Selkirk, GArfield 8897, or evenings, CEntral 9054. (c56)

CARPETS—Furniture; best cash prices. Kaplan's, 1437 Franklin. CEntral 1846. (c31)

FURNITURE Wtd.—Carpets, contents of flats; best prices paid. 3012 Chouteau av. Victor 1570, VIctor 0584. (c8)

FURNITURE Wtd.—All kinds; must have goods; highest cash price paid. Let me make you bid before selling. Ott, 5207 Kensington. FOrest 8952. (c14)

FURNITURE Wtd.—Highest cash price for all kinds of household goods, furniture, rugs, contents of flats, pianos, bric-a-brac, etc. Call LIndell 2160. R. U. Leonori Auction Co., 3501 Lucas. (c14)

BEST grade furniture, rugs, contents flats and apartments wanted. 3220 Olive, JEfferson 3050. Prosser's. (8)

BEST prices for household goods of any description; must have goods. Keiner, LIndell 7567. (c8)

20,000 LBS. of old feathers; pay 30c to 60c for old ones. Montana Feather Co., 4426 Page. DElmar 0835. CEntral 4361. (8)

BE SURE you call me when you want to sell your household goods. I pay more. Tom, LIndell 8166. (c14)

BEST price paid for furniture of all descriptions. We do storage, moving and packing. Peris Moving and Storage Co., CAbany 3717. 5600 Easton av. (c14)

ARE YOU SELLING OUT?

I will buy your furniture, rugs, contents of flats. GOLDBERG, LIndell 6646. (55)

SEWING MACHINES

SINGERS—$10 up; Singers rented $3 per month. FOrest 5850. 5167 Easton. (c5)

SINGER drophead, $12.50; electric, $25. 4059 Chouteau. GRand 1915. (c80)

SEWING MACHINES—Widening Olive, closing out 10 days. 3310 Olive.

SEWING MACHINES—Singers, delivered all parts of city. Kalbfell, 1453 College. COlfax 0415. (c1)

MISCELLANEOUS FOR SALE

FANS—For rent; all sizes. Acme Electric 221 Market st. GArfield 2189 or 3018. (c)

OPERA CHAIRS—Cheap. 4680 S. Grand. (c6)

PAINT—Direct from factory, $1.25 gallon, white lead 8c pound. City Paint Mfg. Co., 3500 Easton. LIndell 3983. (c56)

PAINT—We make it. For quality and price see us. Mechanics' Paint Co., 715 Franklin av. (c15)

TRUNKS—Wardrobe and dress; cheap. Metropolitan Storage Co., 3950 Olive. (c8)

IN VOLUNTARY LIQUIDATION. MISSOURI CIDER & VINEGAR CO., 205 S. 16TH ST. GARFIELD 0460.

Have for sale merchandise, equipment, machinery, office fixtures and auto trucks at figures far below actual value.

Filling and Crowning Machines	
Filters	Tanks
Generators	Multigraph
Hose	Addressograph
Motors	Safes
Stoves	Typewriters

1 Packard 1½-ton Truck
1 Oldsmobile 1-ton Truck

ANIMALS

AIREDALE PUPS—3 months old; pedigreed stock; reasonable. 4516 McPherson.

POODLE DOG—Brown; female; 5 months old; cute; children's pet; $3.50; bargain. FOrest 7447R. 5232 Wells. (c)

CLOTHING Wanted

APPAREL Wtd.—Best prices paid. Nessenfeld, 1115 N. Vandeventer. LIndell 5617. (c8)

CLOTHING—30,000 suits, overcoats, for shipment; pay $4 to $15. DElmar 0865. CEntral 4361. Gelber, 1105 Franklin, Auto. (c8)

HIGHEST prices paid for ladies' and gentlemen's clothing and shoes. Call for the right buyer. JEfferson 3360. Auto calls in 15 minutes. Harry Appelman, 3201 Easton. (c8)

For Sale

APPAREL—Highest cash prices for ladies', gentlemen's clothing, shoes; phone right number. LIndell 3135. Auto calls 15 minutes. H. Appelman, 4061 Page.

MEN'S quality clothes; immense bargains. Society Wardrobe Exchange, 3109 S. Grand. (c73)

Someone in St. Louis may be looking for the property you have to sell, or they may be induced to look at yours if it is advertised in the Post-Dispatch. Phone your order or leave it with your nearest druggist.

HOUSEHOLD GOODS FOR SALE

SALE! WEEK END — GIGANTIC SALE OF NEW AND USED FURNITURE, RUGS AND HOUSEFURNISHINGS — WEEK END SALE!

THESE MID-SEASON CUT PRICES ARE GOOD ONLY UNTIL SATURDAY NIGHT

SPECIAL PRICES

Here Are Some REAL **FURNITURE BARGAINS**

$40,000.00 Worth of Furniture Reduced From 25% to 50% on Every Piece of Furniture in Our Store.

Here Are a Few of the Thousands of Bargains.

$25 Lloyd's Baby Carriages.....$13.95
3-piece high-grade velour overstuffed Living-Room Suite; $185 value...$98.50
Beautiful 9-piece Dining-Room Set; $425 value $298.00
4-piece walnut Bedroom Sets, includes full vanity; bed, dresser and chifforobe; $250.00 value; a bargain for.....$167.50
$60.00 all-enameled 4-hole Gas Stove, $39.75
Combination Ranges, all-enameled full oven; $175.00 value.....$85.00
All-metal Ice Boxes; 80-lb. capacity; $67.50 value $39.75
Refrigerators—100-lb. capacity; Leonard; oak, porcelain inside; $70.00 value, $45.00

We trade your old furniture as part payment on new furniture

BOEHL'S

3542 GRAVOIS Gravois at Grand

FOR THIS SALE

SPECIAL PRICES

Trade Your Old Stove or Gas Range as Part Payment on One of Our

White Star Gas Ranges

Only $5 Down

Balance in Small Monthly Payments

A very liberal allowance for your old Gas Range or Kitchen Coal Stove.

White Star Gas Range Co.

Open Evenings

Grand and Lindell. LIndell 7047

FOR THIS SALE

SPECIAL PRICES

The Cozy Comfort of Home

GILL AUTOMATIC OIL BURNER

SIMPLICITY—EFFICIENCY

The Gill Oil Burner has proven its efficiency in a vast number of homes throughout the country. It is designed to burn low-priced fuel oil and to operate at a comparatively low cost.

The Gill Oil Burner is extremely simple in construction as well as in operation. There are only two moving parts, which require periodical attention in the way of lubrication only.

PERFECT COMBUSTION

The atomizer delivers a highly combustible fog of atomized oil and air to the tip of the nozzle in the firepot, where it is ignited and completely burned. The auxiliary air adjustment in the firepot base makes it possible for us to accurately adjust the Gill Burner to your particular heating requirements and equipment.

AUTOMATIC IN OPERATION

Automatically controlled, the Gill Oil Burner maintains the desired temperature under all weather conditions. The thermostat is set at the desired temperature, and the Gill Oil Burner will maintain this temperature without further attention.

Installed and Guaranteed by

HOGAN
HEATING CO.
1905 Washington. CEntral 6773

FOR THIS SALE

SPECIAL PRICES

OUR GREATEST JULY **FURNITURE! SALE**

BETTER FURNITURE LOWER PRICES EASIER TERMS

BEDROOM SUITES

Four-piece, bow-end bed, dresser, chifforobe and vanity. Walnut finish only..... $98

Four-piece Queen Ann period style richly finished in walnut..... $198

Chifforobe a bargain, only...$24.50

LIVING ROOM SUITES

Three-piece mohair combination. An exceptional value at this price..... $195

Three-piece Davenport Suite, upholstered in high-grade imitation Spanish leather.... $89.50

Davenport Table, wal. finish $16.75
Priscilla Cabinets $3.98

6 Months Considered Cash — And Discount of 10%

LOUIS GOLDBERG

Furniture Bargains on Credit

TWO STORES
915 Franklin 2741 Franklin

FOR THIS SALE

SPECIAL PRICES

JULY SALE
20 TO 40% OFF

OFFERING OUR COMPLETE STOCK AT 20% TO 40% DISCOUNT; THIS IS AN EXCEPTIONAL OPPORTUNITY TO PURCHASE NEW HIGH-GRADE FURNITURE AT PRICES LESS THAN USUALLY ASKED FOR USED AND OLD-STYLE GOODS.

$185.00 Walnut Bedroom Suite	$108.00
$50.00 9-Pc. Walnut Dining-Room Suite	95.00
Kroehler Bed Davenport Suite	$95.00
$200.00 Mohair Living-Room Suite	$110.00

Our Complete Stock of Alaska and Belding-Hall Refrigerators at 25% Discount.

4 MONTHS TO PAY AT CASH PRICES

WE SAVE YOU ONE-THIRD

DENNIS BROS.
4524 DELMAR BLVD.

FOR THIS SALE

SPECIAL PRICES

FOLLOW THE CROWD

To St. Louis' Largest Dealer In Slightly Used

RECONDITIONED FURNITURE

30-60-90 Days Considered Cash — Cash or Terms

3-Pc. Overstuffed Living-Room Suite	$49.75
2-Pc. Overstuffed Living-Room Suite	39.75
3-Pc. Davenette Suite	29.75
G. O. Davenette	12.75
Drop-Side Couch and Pad	6.75
8-Pc. F. O. Dining-Rm. Suite,	42.50
8-Pc. G. O. Dining-Rm. Suite,	39.75
8-Pc. G. O. Dining-Rm. Suite,	29.75
G. O. Buffet	9.75
G. O. Extension Table	8.00
G. O. Sideboard	4.75

3 Rooms Furnished Complete—Kitchen, Bedroom and Living Room, including Floorcoverings. $129

FURNITURE EXCHANGE
19th and Washington

FOR THIS SALE

SPECIAL PRICES

Housekeepers Attention

Another Chance to Save Money

We have bought several more van loads of Slightly Used Furniture, which we have refinished and put in A1 condition. This includes Beds, Chifforobes, Dining-Room Suites, Davenette Suites, etc.

A call will convince you of the exceptional good quality for the prices we ask. We Pack and Deliver to Suburban Buyers.

LEVY BROS.
311-15 S. 14th St., South of Clark.

FOR THIS SALE

SPECIAL PRICES

REMOVAL SALE

Price No Object — Selling Is Cheaper Than Moving

Our Stock Must Be Disposed of at Once

The Time Is Now Limited
TERMS—30, 60, 90, 120 DAYS

Library Tables	$ 8.50
Solid Oak Rockers	4.75
Floor Lamps	10.50
Spinet Desks	21.75
Walnut Dining Chairs	3.50
Oak and mahogany Center Table	3.50
Axminster Rugs, 27x54 inches	3.75
Reed Ferneries, brown enameled finish	4.75
Golden Oak Kitchen Cabinets, having sliding zinc tops	26.50
Refrigerators, side-icers, 50-lb. capacity; only	18.75
Simmons Beds	6.90
Extension Tables; slightly used	5.00

THE HOME OF FRIENDLY SERVICE

Walker-Armstrong
Complete Home Furnishers.
1306 OLIVE ST.

FOR THIS SALE

FURNITURE LOANS

BE HAPPY! WHY WORRY?

Get that money you need from us without endorsers, red tape or embarrassing questions, and absolutely private in every way.

LOANS ON FURNITURE

on terms that will suit your purse.

We have thousands of satisfied borrowers because our service is the best in the city.

GUARANTY FINANCE CO.
Room 510 705 Olive St.

FURNITURE LOANS

SPECIAL PRICES

$42.50
15 DAY SPECIAL
$42.50

ONE YEAR TO PAY—NO INTEREST

Wires five rooms complete with new fire-proof cable and safety switch; beautiful Duco-finished fixtures.

A-B-ELECTRIC CO.
Licensed and Bonded
1302 PINE ST.
GArfield 6532.

20 Years—A Success—20 Years

We Do More Wiring Than Any Contractor in the City.

FOR THIS SALE

BOATS AND LAUNCHES

EVINRUDE, $35; Elto, 97$; Johnson, $80; rowboats. Grossmann, 1630 Pine. (c76)

BUILDING MATERIALS

BUILDING MATERIAL—3x4 studdings, $18 per 1000. 924 Biddle.

PAVING BRICK—500,000, used; refined; at 20th and Cass. Perkinson Bros. Const. Co. (c51)

JEWELRY—WATCHES

DINNER and engagement rings; must sell; no reasonable offer refused. 5117 Spalding, first floor west. (c76)

RADIO For Sale

ODDS AND ENDS clean-up sale; radio parts and sets. Hanscom, 901 Walton. (c)

SAFES

SAFES—Reducing our stock. Fire and burglar proof safes, vault doors, wall safes and deposit boxes; prices $35 up; experts to repair; terms. Hows Scale Co., 512 St. Charles st. (c36)

STORE and OFFICE FIXTURES For Sale

BUTTER BOX—Standard, 4-roll, marble top, counter; 1938 Sidney. (c)

DENTAL EQUIPMENT—Complete; worth $2000; owner leaving city; best buy of the year; terms. Box C-92, P.-D. (53x)

DISPLAY FREEZING ICEBOX—Hussman, 5x6; $200. 507 N. 9th.

FIXTURES — Real bargains. Call New Franklin Fixture Co., 515 Franklin. (c100)

FIXTURES—Store and office; all kinds; big bargains. Rickensohl, 913 N. 4th. (c54)

SODA FOUNTAIN—Back bar, tables, chairs, counters, iceboxes, gas range, electric toaster, ceiling fan, dishes, etc.; cheap. See Thursday, 531 N. Grand. Business closed.

TYPEWRITERS AND ADDING MACHINES

TYPEWRITERS—Guaranteed rebuilt, all makes; repairs, overhauling; results and estimates. Fletcher Typewriter Co., 1005½ Pine st. (c55)

HORSES AND VEHICLES For Sale

HORSES—Good work horses; price right. See them at 114 S. 10th st. (8)

HORSES—Good; with trial and guaranteed. See Lowenstein, 1321-25 N. Broadway. (c8)

MACHINERY Wanted

BOILERS Wtd.—15-h. p. and 25-h. p. R. C. Stanhope Jr., 418 Security Bldg. (c4)

For Sale

MOTORS—For sale or rental; all sizes; new and used; wiring, repairing and installing. Acme Electric Co., 221 Market. (c80)

ELECTRIC MOTORS FOR SALE.

General Electric induction motor, 60-cycle, 3 horsepower, 220 volts, 3-phase, 1800 r. p. m., $75.

Century Electric repulsion start, induction single phase, ½-horsepower, 110-220 volts, 1165 r. p. m., 60-cycle, $50.

Phoenix Electric Co. (Mansfield, O.), 5-horsepower, 220 volts, 3-phase, 1800 r. p. m., 60-cycle, $80.

Baldor Electric Co., 2-horsepower, 200 volts, 3-phase, 1800 r. p. m., 60-cycle, $75.

Western Electric induction motor, 3-horsepower, 220 volts, 3-phase, 1700 r. p. m., 60-cycle, $100.

A. C. motor (St. Louis Electric Co.), 1-horsepower, 220 volts, 3-phase, 1800 r. p. m., 60-cycle, $35.

H. & H. MACHINE & MOTOR PARTS CO. 2216W Easton av.

DElmar 1416. St. Louis, Mo. (c5)

$25,000 NEW BELTS

Manufacturer's closeout bought at a price that can save you real money on leather, rubber or gandy belts; lengths as desired while stock on hand lasts. at

J. A. STERN, 17th and Chestnut. (c63)

MUSICAL

Musical Instruction

100 PUPILS WANTED—To learn music; all instruments; school opens Aug. 1. 4017 Winnebago. LAclede 7261. Batuno Brothers School of Music. (c71)

STUDY jazz; your favorite instrument; 20 lessons. Christensen, 322 N. Grand. (c70)

Pianos and Organs For Sale

GULBRANSEN—Player, like new, to first caller today. $195. LAclede 1016.

MARSHALL & WENDELL Ampico; mahogany; exchanged; like new; $595; including 12 rolls of music, bench, and delivery; will accept trade; easy monthly payments. AEOLIAN CO., 1004 Olive st.

STEINWAY Vertigrand; mahogany; like new; $665; bench and free delivery; terms, $4 weekly.

KIESELHORST PIANO COMPANY
Established 1879 CEntral 6200. 1007 Olive. (c5)

STEINWAY small grand; mahogany; beautiful tone and condition; used but a very short time; exchanged for period style Steinway Duo-Art reproducing piano; offered at a reduction of $595; equitable allowance for your present instrument; convenient payments. AEOLIAN CO., 1004 Olive st.

PIANO—Kimball, upright; good condition; $50. 2919 Eads. (3)

PIANO—Electric, nickel slot; plays violin and drums; cheap. 3844 S. Compton. (c83)

PLAYER-PIANO—Like new; reasonable. Victor 4411R. (c)

PLAYER-PIANO—Rolls and bench; mahogany; make offer. 3440 Magnolia. (3)

PLAYER-PIANO—Good as new; bench, cabinet, rolls; call from 6 to 8 p. m. 4712 N. 23th st. (7)

$15 $25 $50 UP—Good bargains in upright, grand, player, reproducing pianos, phonographs, radios, that have been reconditioned—others returned from rent—some floor or slightly used samples; $5 cash, $1 weekly up.

KIESELHORST PIANO COMPANY.
Established 1879. CEntral 6200. 1007 Olive. (c5)

ROOMS and BOARD

ROOMS WITH BOARD—CITY

ROOM AND BOARD—Children to board; mother's care; private home. FOrest 6410W.

ROOM AND BOARD—Child wanted to care for; give mother's care. LAclede 6351. (c)

North

WILL BOARD CHILD—Mother's care; nice home, in Baden. Box C-413, Post-Dispatch.

South

BOARD—Wanted, children to care for in my home for parents employed or while attending special functions. GRand 6264. (c8)

CASTLEMAN, 3949—Second-floor front room; good board; for two gentlemen; reasonable; private. (c)

CONNECTICUT, 3531—Room and board for couple or 2 gentlemen. PRospect 0199. (c)

GRAND, 3144A S.—Large room, with board; 1 or 2 gentlemen. (c)

PESTALOZZI, 3503A—Southern-exposed front room, with board; 1 block Tower Grove Park; reasonable.

ROOM—For 1 or 2 gentlemen, with or without meals. PRospect 1081. (c80)

RUSSELL, 4249A—Front room; twin beds. GRand 5833R. (c)

SHAW, 3668A—Room and board; couple or gentlemen. GRand 3068W. (c76)

SHENANDOAH, 3018—2 gentlemen or couple, employed; twin beds; excellent meals; every convenience; reasonable. LAclede 6036. (80)

SIMPSON PL., 1743—Front room, desirable neighborhood; good meals; convenient, south Lafayette Park. VIctor 2718J.

West

CABANNE, 5534 — Large, cool, south room; good board. FOrest 3376.

CABANNE, 5629—Board for 1 or 2 ladies, $7; third floor; well ventilated. (c8)

CABANNE PL., 5901—Furnished rooms; good board; private. (c80)

CATES, 5659—Desirable room and board; conveniences; home-like surroundings. (c4)

DELMAR, 5149A—Room and board for 2, $7.50 per week.

DELMAR, 3864—Room, board; home cooking; convenient to cars, busses. (c2)

ONLY UNDESIRABLE AND TOO HIGH PRICED PROPERTY should be tenantless. Advertise in these columns.

ROOMS WITH BOARD—West

DELMAR, 3844—Room and board; running water in rooms; $6. (c8)

ENRIGHT, 5745—Single or double room; splendid meals; homelike. (c80)

JULIAN, 5882—Single room, $40 up, double; $75; excellent meals; every convenience. CAbany 2843; garage. (c3)

LAFAYETTE, 4140—Nicely furnished south room; private home; good meals; 2 employed; reasonable. (c99)

LINDELL, 4107—Room, board, home privileges; reasonable. LIndell 1991. (c74)

LINDELL, 4115—Front room, southern exposure; meals. (c2)

LINDELL, 4015A—Room and board; splendid meals; homelike; reasonable. (3)

LINDELL, 4351—Large south room; board; gentleman preferred; garage. (53x)

LINDELL, 3668—Board and room, first-class accommodations; reasonable. LIndell 0387. (c80)

LINDELL, 4242—Gentlemen tired of club or hotel living will find beautiful home with excellent food; $65 to $85 a month. LIndell 2614. (c8)

McPHERSON, 4464A—Board and room; cool, clean; continuous hot water; good meals; private home. (c)

MAPLE, 5177—Room and board; second floor front. FOrest 7832. (3)

MARYLAND, 4324—Rooms with or without board, $7.50. DElmar 2269R.

PAGE, 5144—Neatly furnished room for 2 with board. FOrest 6526W. (c)

PAGE, 5001A—Large front, also single room; $8; good board; Hodiamont car. FOrest 6511W. (c4)

PINE, 4389 W.—Beautiful, cool, double rooms, excellent meals; reasonable. (5)

RAYMOND, 5218—Large south room, twin beds; board for 2.

ROOM AND BOARD—Large, cool rooms; refined guests; excellent table. DElmar 6245. (c4)

ROOM AND BOARD—5300 west; lovely room and excellent meals; for two employed. FOrest 8051W. (c4)

ROOM AND BOARD—Handsomely furnished room, suitable for 2; excellent meals; in exclusive home; reference. FOrest 2816. (c)

VERNON, 5317—Reasonable, homelike; clean; conveniences. FOrest 5652J. (c80)

VERNON, 5726—Front room for 2 in good home; excellent meals; $8 each. FOrest 4361W. (c4)

WASHINGTON, 5227—Desirable second floor south front room; excellent table. (c3)

WATERMAN, 5152—Front room; twin beds; good meals. FOrest 1770.

WESTMINSTER, 4102—Second floor south; twin beds; also single; board. (5)

ROOMS FOR RENT—CITY

ROOM in apartment for gentleman; reasonable; private family. FOrest 1743M.

ROOMS—Large, lovely; sleeping or light housekeeping. GRand 2375W. (c)

ROOMS—Two nice; gentleman; conveniences; private. GRand 6057J. (c67)

Central

ALCAZAR HOTEL, 3127 Locust—Clean; $1 day; weekly rates; tub, shower baths, garages. (c8)

FRANKLIN, 3433A—Light housekeeping room furnished; conveniences; bright.

PINE, 3508—1 or 2 housekeeping rooms.

PINE, 3515—Housekeeping rooms; water; $6; or free to lady answering phone, door. (c5)

WASHINGTON, 3512—Light housekeeping rooms, $3.50 and $5, sleeping room, $3. (c3)

North

BARRETT, 2912—Furnished rooms, homelike surroundings; gentlemen preferred. (4)

BROADWAY, 4[illegible] N.—2 lovely light housekeeping rooms; employed couple. (c5)

FAIR, 3725—Neatly furnished, for one or two, in apartment. (4)

GRAND, 1522A N.—Rooms; gentlemen or ladies employed; $3 and $6.

GRAND, 3920 N.—Neatly furnished room; opposite Fairground park, for one or two gentlemen.

LEE, 4306A — One front housekeeping room; modern. (c76)

MADISON, 2903—3 connecting or separate rooms for housekeeping; gas, electric, bath. LIndell 6572J. (c34)

MAFFITT, 4145A—Neatly furnished front room and front hall room; all conveniences; reasonable; private. (3)

ROOMS—2-room apartment; reasonable; to couple employed. 3218 N. 23d, after 3.

ROOMS—Light housekeeping, unusually cheerful and large; 4 windows and big porch; newly furnished; garage optional; $3.50 per week. 4300 N. COlfax 8458W. 1110 Ferry Pl.

TWENTY-FIRST, 4306 N.—2 nicely furnished light housekeeping rooms; private. (c2)

Northwest

BESSIE, 4437—Two front housekeeping; modern; Taylor, Lee cars; cheap.

COTE BRILLIANTE, 5959—2 light housekeeping rooms; modern home; adults. (c7)

COTE BRILLIANTE, 5852—2 furnished rooms; private entrance; sink, porch; adults.

GARFIELD, 5831—2 furnished housekeeping rooms, southern exposure; private home.

LOTUS, 5102—Hallroom; private family; no other roomers; gentleman.

NATURAL BRIDGE, 4914A—2 or 3 large housekeeping rooms. (c7)

NATURAL BRIDGE, 4803A—South room, or will share my flat with congenial couple. COlfax 2548R. (c)

NORTH MARKET, 4002—2 basement rooms, bath, gas electric; $12 per month.

South

ALLEN, 1914A—Large airy room near 4 cars and bus. (82)

BOTANICAL, 3970A — Neatly furnished outside room, in private family; all conveniences. (c34)

BOTANICAL, 3971—First floor, desirable room, kitchenette optional; Park, Compton cars. (c)

BROADWAY, 1317 S.—Light housekeeping and sleeping rooms. (4)

CASTLEMAN, 4206A—2 beautiful housekeeping rooms; newly decorated; piano; exceptional. (c)

CHEROKEE, 1926A—2 connecting, furnished rooms for housekeeping; bath. (5)

CHIPPEWA, 3432—Well-furnished; southern exposure; private; conveniences. (c83)

COMPTON, 1504A S.—Newly decorated room; light housekeeping; cheap.

DOVER, 224—2 pleasant rooms, with or without breakfast; private home; young men preferred. Call mornings or evenings after 6. (3)

EADS, 2615—Connecting housekeeping rooms; southern exposure; reasonable. (c5)

EADS, 2822—2 light housekeeping rooms, nice sleeping rooms; reasonable.

GRAND, 3518A S.—Light housekeeping rooms for rent. (4)

GRAND, 4608 S.—2 rooms, furnished, for light housekeeping.

GRAND, 3207 S.—Large front room; private family. GRand 1056.

HARTFORD, 3655—Nicely furnished room. (c53x)

HENRIETTA, 3510—Front room; private family; conveniences; phone. (c83)

HUMPHREY, 3633—Furnished room, second floor west. LAclede 9233. (c)

HUMPHREY, 3624 — Southern exposure; private family; 1 or 2. LAclede 1145. (c34)

IOWA, 3521A—Furnished room for gentlemen; small private family; modern conveniences. (c5)

LAFAYETTE, 2150—Housekeeping room; water; all conveniences in room. (c)

LAFAYETTE, 2830—Single and connecting rooms for light housekeeping; modern. (3)

LEMP, 3011—3 large rooms. (4)

LEMP, 3303A—3 rooms, newly decorated; gas; electric; reasonable.

McDONALD, 3633—Nice front room and kitchen; every convenience. (c)

MINNESOTA, 3414 — Furnished light housekeeping; private bath; adults.

PARK, 2035—Unfurnished 2 large connecting or separate rooms, with alcove, facing park; heat, light and gas furnished. Victor 4465. (c5)

PESTALOZZI, 2616—1 or 2 connecting furnished housekeeping rooms; sink, range. (c4)

ROOM—Gentleman; private home, facing Tower Grove Park. LAclede 9979. (c8)

ROOMS—Couple will share furnished flat with couple. GRand 6747.

ROOMS—Nice sleeping rooms in private family, on South Side. PRospect 1198. (c4)

RUSSELL, 1846A — Four rooms; bath; modern. (c6)

RUSSELL, 2804—Neatly furnished, large rooms, housekeeping; southern exposure. (c3)

RUSSELL, 3842—Lady; nicely furnished room; private home. GRand 3265W. (c)

SHAW, 3812—Furnished front rooms, sleeping or housekeeping.

SHENANDOAH, 2924—Single room, private; breakfast; garage. LAclede 7488.

SHENANDOAH, 4047-4049 — Large, cool; conveniences; Park, Compton cars at door; 1 block Tower Grove Park; very reasonable; board optional. GRand 3560R. (c7)

SIDNEY, 2126—Front nice housekeeping rooms; every convenience; $4.50. (c)

ST. VINCENT, 2920—2 furnished front rooms; modern. (c)

ST. VINCENT, 3438—Furnished room, 1 or 2 gentlemen, or couple working. (c)

ROOMS FOR RENT—South

TEXAS, 1616 — Two connecting light housekeeping rooms. GRand 4570W. (c4)

TEXAS, 1628—Beautiful, clean bedroom, kitchen and screened porch; in owner's home; every convenience; adults. (c)

WYOMING, 2919—Large room for light housekeeping; private. (c76)

Southwest

ROOM—Neatly furnished room, kitchen privileges; couple employed or teacher or business woman; garage optional. RIverside 2569J. (c)

West

AUBERT, 763—2 connecting housekeeping rooms, across from bath; private entrance; $9. (c3)

BARTMER, 5634—Desirable 2d floor room, gentleman. CAbany 1035W. (c4)

BLACKSTONE, 1436—Large front room, furnished or unfurnished; conveniences; adults employed; references. FOrest 1952R. (c3)

CABANNE, 5182—Front room; men; garage; third floor apartment. FOrest 4390.

CABANNE, 5170—Housekeeping rooms; newly furnished; neat and clean; reasonable. (5)

CABANNE, 5158—Neatly furnished third floor front; fan furnished; reasonable. (c83)

CARPENTER PL., 716—2 elegantly furnished front connecting rooms, complete for housekeeping; private. (c4)

CATES, 5572—2 rooms for light housekeeping; running water, phone and bath; first floor. (c2)

CLARA, 627—First floor north; large room with connecting bath; also small room with connecting bath. (c8)

CLARENDON, 825—2 large, light front rooms, $10 week. (c53x)

COOK, 4312—3 rooms, second floor; electric, bath, water.

COOK, 3687—Clean housekeeping or sleeping rooms, $3 and $4. (c5)

DELMAR, 4044—Large front room and kitchen, $8; others $6. (5)

DELMAR, 3730—Sleeping and housekeeping, $4 to $6. (c5)

DELMAR, 5153—Large front room, for gentleman or couple employed. (c)

DELMAR, 5147—Housekeeping and sleeping; reasonable price. FOrest 8093M.

DELMAR, 5022—Desirable front, other rooms; also hall room; reasonable. (4)

DELMAR, 5139—Large housekeeping room; all conveniences; clean, respectable.

DELMAR, 4422—Light, airy, clean front housekeeping; brass bed, cot, large stove, cabinet; rom and kitchenette; free fan. (c7)

DELMAR, 5000A—Cozily furnished room for gentleman or couple. Call before 9 a. m. or after 6 p. m.

DELMAR, 4635A—Sleeping room, beautifully furnished; southern exposed. FOrest 7964. (c1)

DELMAR, 4425—Beautiful single or connecting housekeeping rooms; $4 week and up. (c4)

DELMAR, 3962—Single sleeping room in owner's home; $3.50; gentleman employed. (c)

ENRIGHT, 5911—Nicely furnished front room; single or couple. CAbany 0375R. (c)

ENRIGHT, 4619—2 unfurnished rooms; light, heat and gas furnished. (62)

ENRIGHT, 5922—Neatly furnished sleeping room. Phone PArkview 4822. (c2)

ENRIGHT, 5827—2 large rooms, housekeeping; everything furnished; phone; $10 week. Call after 6 p. m. (c4)

ENRIGHT, 5148—COOL, ATTRACTIVE ROOM, A1 BED. DELMAR CAR; $5. (c80)

EUCLID, 339 N.—Furnished room in private home. (c6)

EUCLID, 23 S.—First floor north; nicely furnished; reasonable; evenings. (c5)

EUCLID, 10A S.—2 nicely furnished housekeeping rooms; hot water. (57)

EUCLID, 27 S.—Second floor front; nicely furnished; closet, bath, phone, parking $5. Harper. DElmar 6867J. (c4)

FOREST PARK, 4498—Various rooms; various prices. DElmar 4258. (c3)

GOODFELLOW, 1252—1 sleeping room, southern exposure; $5 per week. PArkview 2245R. (c4)

GOODFELLOW, 1321—1 or 2 nicely, clean rooms, furnished or unfurnished; private family. (c)

HAMILTON, 1385—Furnished room with or without board; modern; private family. (c5)

HIGHLAND, 5964—2 unfurnished rooms for light housekeeping; newly decorated. (c5)

KENSINGTON, 5012—2 housekeeping rooms on second floor. (c77)

KENSINGTON, 5109—2 south front housekeeping rooms; $7. FOrest 7459R.

KINGSHIGHWAY, 846 N.—Rooms, housekeeping, connecting; 2 beds, $7.50-$10. (c7)

LACLEDE, 4441—Room; kitchen; $7. DElmar 4258. (c3)

LACLEDE, 4437—Large furnished housekeeping room; near Forest Park; adults.

LACLEDE, 4576A—Housekeeping suite; also sleeping rooms. DElmar 6919J.

LACLEDE, 4562A—Room with sleeping porch, in apartment. Call after 6 p. m. (c7)

LACLEDE, 4916—3 rooms, furnished for housekeeping; no linen; very desirable. (c2)

LINDELL, 4309—Large front sleeping or housekeeping, southern exposure. (c)

LINDELL BL., 3940 — Well furnished room; modern conveniences; convenient location. (2)

LINDELL, 4365—Nice room with private bath; also large front; well furnished; garage optional. (c53x)

McPHERSON, 4928—Large front room, also south room; hot water. (c57)

McPHERSON, 4537—Beautiful room in private family; first apartment west. (c76)

McPHERSON, 4928—Large front room, also south roomh. DElmar 6661R. (c80)

McPHERSON, 4167—Pretty front room, sleeping or housekeeping; $6.

McPHERSON, 4948—Newly furnished room for men or couple employed.

McPHERSON, 4468A—1 large light room, connecting bath; phone. (c)

McPHERSON, 4609—Nice front room; southern exposure. (c5)

McPHERSON, 4704—Neatly furnished rooms, home cooking; conveniences of good home.

McPHERSON, 4027—First floor front housekeeping rooms; running water; laundry.

McPHERSON, 4478—Large, nicely furnished front rooms, employed people; adults. (4)

McPHERSON, 3931A—Large south 2d-floor front room; private. LIndell 3565W. (c5)

McPHERSON, 4016A — Nicely furnished housekeeping and sleeping rooms; reasonable. (4)

McPHERSON, 4940—Single and double sleeping rooms; continuous hot water. DElmar 6661M. (4)

McPHERSON, 4240—Several small rooms, $2.50 and up; large room, 2 people, $4; kitchen, laundry privileges; thoroughly clean. DElmar 2735J.

MAPLE, 5943—Nice front room for gentleman; party owns home. CAbany 1574J. (c76)

MAPLE, 5070—Nicely furnished; southern exposed; running water; kitchen privileges. (c80)

MARYLAND, 4224—2 2d floor housekeeping rooms; southern exposure.

MARYLAND, 4222—2-room connecting housekeeping suite; newly furnished; continuous hot water; electric fan; reasonable. (c3)

MINERVA, 5094—Furnished rooms; care of child during day while parents work.

NEWSTEAD, 518 N.—2 connecting well-furnished rooms for light housekeeping; southern exposure. (c5)

NEWSTEAD, 519 N.—Clean, well furnished front rooms, kitchenette, range; reasonable. (74)

PAGE, 4221—Nicely furnished room for housekeeping, with garage.

PAGE, 5010—2 furnished housekeeping rooms; range; conveniences; adults. (c4)

PAGE, 4477—2 large, clean furnished housekeeping rooms; all conveniences.

PAGE, 5277—Large front room and kitchenette; range, icebox.

PAGE, 4024A—Unfurnished, two bright rooms; bath, furnace. LIndell 7873. (c76)

PAGE, 3639—First-floor front housekeeping roms; modern; gas range; $7; sleeping room, $2. (c5)

PENDLETON, 519—First floor; 2 connecting housekeeping; south exposure and sleeping. DElmar 1988J. (c80)

ROOM—Cool; one employed; private home; board optional. CAbany 1624J. (c)

ROOM—Refined home for young lady employed; references. PArkview 0393. (c52)

ROOM—Southern exposed; private family, gentleman; reasonable. DElmar 1080W.

ROOM—Beautiful, south front; owner's home. FOrest 1357.

ROOM—Front, facing south; kitchen privileges; cars handy. DElmar 3313W. (c)

ROOMS—2 housekeeping, clean, comfortable; private family. FOrest 7130W. (c82)

ROOM—1 or 2 gentlemen; couple employed; water in room, garage, private. HIland 3075M before 6 p. m. (5)

ROOM—Large southern front room, gentlemen or couple; private home; privileges; references exchanged. CAbany 2287J.

ROOM—Skinker, Waterman, unusually attractive; 4 windows; shower; exclusive apartment; business man. CAbany 1261J. (c5)

UNION, 1326—3 nicely furnished rooms.

VERNON, 5018—Large room and kitchen; also single rooms.

VERNON, 5733—Lovely south room. CAbany 5740J. (c76)

ROOMS FOR RENT—West

VERNON, 5701—2 large unfurnished rooms; heat, electric and gas; garage if desired. CAbany 4894R. (c5)

VERNON, 5706—Sleeping rooms, also one light housekeeping room; reasonable. (c53x)

VERNON, 4606—Large furnished front room, first floor; laundry and kitchen privileges. Page cars; $5. (3)

WASHINGTON, 4753—Furnished sleeping room; modern. FOrest 0777W. (c4)

WASHINGTON, 3955—Fine housekeeping room with running water, $7.50. (80)

WASHINGTON, 4144—Large sleeping room, south; very desirable; garage. (c)

WASHINGTON, 4956—Desirable sleeping room, $5; also one, twin beds.

WASHINGTON, 4068—2 front, cool connecting housekeeping rooms, second floor, $8 week; bedroom, $3 week.

WASHINGTON, 4262—Large front room and kitchenette; sink, gas range, connecting bath; garage. (c4)

WASHINGTON, 5098 — Two connecting rooms; sleeping or housekeeping; second floor front. (c5)

WASHINGTON, 4360—3 or 4 room apartment; everything furnished; private bath. (c76)

WASHINGTON, 4960—Large housekeeping room; elegantly furnished; no children; garage.

WASHINGTON, 5067—Beautifully furnished front room; business people; references. FOrest 3645W. (c80)

WASHINGTON, 4268—Third floor housekeeping; range, water; second front, sleeping. (4)

WASHINGTON, 4206—Large room and kitchenette; sink, range, laundry furnished. (c5)

WASHINGTON, 4954—1st floor, connecting parlors; housekeeping; elegantly furnished; garage.

WASHINGTON, 4725—Neatly furnished single front room; gentleman; reasonable. (3)

WASHINGTON, 6651 — Beautifully furnished front room, southern exposure; gentlemen; garage. PArkview 0449R. (c83)

WESTMINSTER, 4063—South front room, second floor; board optional; gentlemen.

WESTMINSTER, 4528—Light housekeeping rooms with kitchenette. (c83)

WESTMINSTER, 4630A—Desirable sleeping front hall room; private; modern, $4.

WESTMINSTER, 4053—First floor room, kitchen; $8.50. DElmar 4258. (c3)

WEST PINE, 4344—Newly furnished housekeeping rooms; hot water, sink.

WEST PINE, 4205—1 and 2 rooms, housekeeping; 2d floor.

WEST PINE, 4309—Nice cool housekeeping room with kitchenette; linen furnished. (c82)

WEST PINE, 3818—Large room, kitchenette, screen porch, water, 3-room apartment.

WEST PINE, 4320—Furnished room; gentlemen; hot water; reasonable; private. (c4)

ROOMMATES WANTED

ROOMMATE Wtd.—Lady employed to share newly furnished flat. GArfield 2915. (c76)

ROOMMATES Wtd.—3852 California: two ladies will share modern apartment: $5 week.

ROOMS IN SUBURBS

GREENWOOD BL., 3414 (Maplewood)—2 large housekeeping rooms, 2 large sleeping rooms, garage.

ROOMS WANTED

BEDROOMS Wtd.—Two; or one bedroom and a sleeping porch with kitchenette or cooking privileges; prefer West St. Louis and private family; must have garage; family consists of husband, wife, girl of 7; price and location. Box R-221, P.-D. (c3)

ROOM Wtd.—By young man, in West End; references. Box C-388, Post-Dis.

ROOMS Wtd.—1 or 2 large, with kitchenette; unfurnished; refined surroundings; or 3-room flat; O'Fallon Park district. Call after 3. COlfax 2801M. (c)

ROOM Wtd.—Construction engineer wants well furnished room or small apartment, West Side; state full particulars. Box C-302, Post-Dispatch.

ROOMS AND BOARD WANTED

ROOM AND BOARD Wtd.—Gentleman; near City Limits loop. Call HIland 0025M.

ROOM AND BOARD Wtd.—By four employed adults; West End preferred; in connection with one living room, which will furnish. Catholic family preferred. Box R-310, Post-Dispatch. (c83)

YOUNG LADY—Age 19, attending school during day, desires place to do housework after school in exchange for room and board; South Side preferred. LAclede 6939.

SUBURBAN BOARD

ROOM AND BOARD—Wonderfully cool acreage, on car line; 5 minutes from city limits; good table. CAbany 6518J. (c76)

BABY'S BOARD—With room for parents, employed; northwest or county; give terms. Guy Erbsloe, Normandy.

HOTELS

ALCAZAR HOTEL, 3127 Locust—Clean; $1 day; weekly rates; tub, shower baths, garage. (c8)

BLUEGRASS HOTEL, 4040 Olive. Special summer rates, $5 up weekly; all conveniences. (c5)

CABANNE HOTEL, 5545 Cabanne av.—Homelike atmosphere; daily and weekly rates; European or American. (c8)

IDEAL HOTEL, 2800 Locust—Running water, baths, $1 a day, $4 week up. (c8)

THE WINDSOR
4209 LINDELL
Cool, quiet, beautiful. Room and bath, $15 week up; also furnished apartments; excellent grill; bus at entrance.

NORTHWESTERN HOTEL
(Natural Bridge and Euclid.)
NEW, FIREPROOF AND MODERN
200 rooms, with bath, $8 to $12 per week. Look us over. COlfax 7690. (c8)

RESORTS

For Rent

ACREAGE—For sale or will list with responsible realty company, 113 acres, 43 miles out on No. 14, on Bourboise River; 235 lots, surveyed; 50x150; clubhouse built, 20x20. Owner, E. L. Rodgers, 5245 Ashland. Call FOrest 8303M.

For Sale

COTTAGE—By the week; completely furnished; modern; on Meramec River. Box M-98, Post-Dispatch. (c37)

LOTS—Two, at Times Beach; ideal location; 500 feet from river. Box C-319, Post-Dispatch.

HOUSES, FLATS, ETC.

AGENTS' RENT LISTS

APARTMENTS.

1316	N. Union; 5 rooms, sun parlor, sleeping porch	$80 00
	FLATS FOR RENT	
1219A	Armstrong; 4 rooms, electric	
3842A	Easton; 3 rooms, electric	20 00
1113A	Madison; 3 rooms, electric	16 50
2121A	S. Ninth; 3 rooms, electric	15 00
320B	Walnut; 3 rooms, electric	14 00

KOTSREAN REALTY CO., 722 Chestnut. (c4)

FRANCISCUS REALTY CO.
MAin 4409 804 Chestnut.

BUILDINGS.

1125	N. Broadway, 3-story brick building.	
1101	Levee, 5-story building, electric elevator, 32,000 square feet	$250 00
317-19	N. Third st., 36,500 square feet; sprinkler, elevator	
	STORES.	
6413-15-17	Maple av.; each	30 00
221	N. Twentieth st	25 00
3000	N. Ninth, rear, stable	6 00
3300-02	Wisconsin av	7 00
	COLORED PROPERTY.	
4420	Maffitt av., apt. No. 21	17 50
1417	Poplar st., first and second floors	25 00

(c80)

APARTMENTS FOR RENT

APARTMENTS FOR LEASE

5046 Kingsbury, first floor west; four rooms, sun parlor.
3963 De Tonty; four roms.
4739 St. Louis, second floor east; four rooms, sun parlor.

Cornet & Zeibig Trust
719 CHESTNUT. (c3)

FRANCISCUS REALTY CO.
MAin 4409. 804 Chestnut st.

APARTMENTS.

3612	Lafayette, first floor west	$75 00
6525	San Bonita, third floor west	90 00
5208	Palm st., first floor east	60 00
1130	Hodiamont, third floor	65 00
710	Westgate, 5 rooms, sun parlor	90 00
703	Interdrive, 5 rooms, sun parlor	90 00

(c80)

APARTMENTS FOR RENT

Northwest

FLORISSANT, 5020 W.—Modern 4 rooms; sleeping porch, Murphy bed, $48. MAGUIRE, 2222 University st. No objection to children. LOcust 8689W. (c83)

MARCUS AND BESSIE—3, 4 or 5 rooms, heat, Murphy bed, ice and iceboxes furnished; rent $50 to $65 month. (14)

TERRY, 5352—4 rooms, all conveniences; very reasonable; adults. (c)

NEW EFFICIENCY APARTMENT
Palm and Norwood; 2 blocks east of Union, 1 block south of Natural Bridge; 3, 4 and 5 rooms; heat, janitor service, gas range, bed and icebox; rent $55 up.
WEST END REALTY AND CONST. CO., CAbany 2953. 6511 Delmar.

South

APARTMENT—Will share beautiful furnished home with couple, near Tower Grove Park. LAclede 1571. (3)

ARSENAL, 3225 (near Grand bl.)—New 4 rooms, heat and janitor service. (c76)

LAFAYETTE, 3612—4 rooms and reception. Hagenow. (5)

LAFAYETTE, 3455—5 rooms and sun parlor with in-a-dor bed, second floor east; overlooking Reservoir Park.

1636 S. Theresa av.; 4 large rooms; second floor north; new and desirable. HENRY HIEMENZ R. CO., 614 Chestnut.

MICHIGAN, 3539—4 rooms; hardwood floors, tile bath, porcelain sink; new place; rent low; concession. (c5)

MINNESOTA, 6327—4-5 rooms; modern; Murphy beds. LAclede 4820. (c80)

NORTHWEST HAWTHORNE-BOMPART, New; 8 rooms, sun parlor; hardwood floors, hot-water heat, side drive; large porch.

11 EDWIN AV.
8 rooms, bath, furnace; large lot; 3-car garage; open 10 a. m. to 2 p. m.
MULLINS-WALTERS REALTY CO., MAin 2636. GArfield 4237. (c3)

SHAW, 4159—Upper and lower, 4 rooms and sleeping porch; rent $67.50. ELSPERMANN & LEONHARDT REALTY CO., 722 Chestnut st. (c5)

SHENANDOAH, 3619—4 large rooms; newly decorated; open. MAin 1666. (c)

SPRING, 1642 S.—First floor south; 4 rooms and sun parlor; heat and janitor service; a splendid apartment at $75. HEMMELMANN-SPACKLER R. E. CO., Seventh and Chestnut.

TOWER GROVE, 2336 — Overlooking Shaw's Garden and Tower Grove Park; 2d floor north; 4 large rooms; excellent service; rent $65. HY HIEMENZ REALTY CO., CEntral 1371.

West

APARTMENT—Corner 5-room efficiency; $65. CAbany 2841. (c6)

APARTMENT—4 rooms, bath, heat; hot water; $47.50. FOrest 6834. (c7)

APARTMENT—Very desirable 5-room with in-a-dor bed in sun room, heat, garage and janitor service; concession to desirable party. Call CAbany 6688 before 6 p. m. and PArkview 3929J after 6 p. m. (c37)

APARTMENT—8 rooms, 2 baths, second floor, 1 block from Chase Hotel; will sublease for $90 month. FOrest 4702. (c4)

APARTMENTS—3 and 5 room efficiencies, first-class condition; modern in every respect; rent $45 and up; conveniently located. BROWN REALTY CO., 7161 Manchester. HIland 0486. (c80)

BELLEVUE, 1101—Five rooms, sleeping porch; vacant. CHAUNCEY P. HEATH CO., GArfield 3165

BOYLE, 329A N.—8 rooms, hardwood floors, steam heat, janitor; concession to good tenant. GArfield 1262. (c3)

BUCKINGHAM COURT, 4924—4 and 5 room efficiencies; special rates. CAbany 2949M. (c4)

CABANNE, 5842—Second floor south; 4 rooms, hardwood floors, steam heat. ANDERSON-STOCKE-BUERMANN, 808 Chestnut.

CABANNE, 5651—4 rooms; sun parlor, sleeping porch, bath, laundry, locker and garage; separate entrance and large yard; heat, gas, electricity, water and janitor service. A home with convenience of apartment; $90 per month. (c80)

CATES, 5903—Beautiful 7 room corner apartment; nicely arranged; will decorate to suit. DUBINSKY REALTY CO., MAin 2757 or MAin 2758.

CLAYTON—"Seven Gables." Half block north of courthouse; new 2-room efficiency, $50; 3-room efficiency, $57.50; all modern appointments; ready to occupy now. HAWKE & COMFORT, INC., Clayton. (c80)

CLEMENS, 6603—4 rooms, including heat and janitor service; rent $65. WEST END REALTY AND CONST. CO., CAbany 2953. 6511 Delmar.

DELMAR, 6180—6 very large rooms, 2d floor east; open. (c80)

FERGUSON, 1200—3 rooms, kitchenette, bath, screened porch, also 2 rooms, bath, furnished or unfurnished, sink in kitchen, newly decorated inside and outside, heat furnished; beautiful lawn, shade trees and walk; 2 blocks south of Page, 6800 west. Take Davis bus from Delmar line.

HAMILTON, 1292—3 rooms, $75. W. Dorr, 4271 Washington. DElmar 3414. (c70)

HAMILTON, 768—4 rooms and bath; newly decorated; heat, hot water, janitor service; $60. See resident manager, PArkview 1051W. (c6)

HAMILTON, 533—4 rooms, sun parlor. 535 Clara, 6 rooms, newly papered. 5910 Washington, 5 rooms, sun parlor. M. CURRY GILES R. CO., 5477 Delmar. (5)

HORTON PL., 5927—Second floor; 4 rooms, with heat, light, gas; newly decorated. (c)

JULIAN, 5626—First floor west; also 2d floor south; 5 large rooms; low rent. WILLIAMS MORTGAGE CO. MAin 1485. (c80)

KINGSBURY, 6042—4 sunny, airy rooms; redecorated, repainted; newly finished floors; janitor service, $65. (c83)

LACLEDE, 4947—5 rooms; sun parlor, reception hall; owner. DElmar 6039.

LACLEDE, 4541—Two blocks from Forest Park; 5 rooms; will decorate. (c83)

LELAND, 764—First floor, 7 modern rooms; shower bath; steam heat; garage. Key at first floor north. GArfield 4790.

LIMIT, 714—Third floor south; lovely 7-room apartment, including sun parlor and sleeping porch; garage; sublease for 15 months. Party will show. EUGENE J. ALTHEIMER, WILLIAMS & CALMER, INC., 817 Chestnut st. (c4)

LINDELL, 3941—4 rooms, bath, electric, janitor service. McMENAMY R. E. CO., 1308 N. Grand. (c6)

McPHERSON, 4714—First east; 5 rooms, newly decorated; low rent. WILLIAMS MORTGAGE CO. MAin 1485. (c80)

MAPLE, 5756—5 rooms, sunroom, large hall; open. (c80)

NORTH DRIVE, 6241—First floor, three rooms, kitchenette, 2 Murphy beds, steam heat; janitor; $60. GArfield 4790.

NORTHWOOD, 63xx—Exceptionally cool; 6 weeks starting July 18. Call PArkview 1840.

PRINCETON, 1721—5 rooms, 2-story brick; slate roof, hardwood floors, tile bath, lot 50x140; 2 blocks to the car; 1 block to school, in St. Luke's parish; can be sold on easy terms; open. (c80)

TAYLOR, 5 S.—The Lyndon; 4; also 5 large rooms; quiet, convenient; reasonable; see janitor or phone GArfield 0733. (c80)

VERNON, 5503—First floor west; 4 large, modern rooms; tile bath, reception hall; very low rent; concessions. (c80)

WASHINGTON, 5050—4-room apartment, 5-room efficiency; very desirable; rent $72.50; references required. CEntral 7086. (c8)

WASHINGTON, 5945—Four rooms and sun parlor, with all modern conveniences; will be put in first-class condition; rent $70. HEMMELMANN-SPACKLER R. E. CO., Seventh and Chestnut.

WATERMAN, 5592—8-room apartment; second floor west. LAclede 0669. (c2)

WATERMAN, 6000 — 5 rooms, sleeping porch, $85; special rate. CAbany 2949M. (c2)

WATERMAN, 5560—First floor, 6 large, beautiful rooms; 3 bedrooms; ready to move in. Open. CAbany 2604R. (c83)

WATERMAN, 5162—Beautiful 8 rooms, second-floor apartment; modern; concession. DUBINSKY REALTY CO. GArfield 1989.

WATERMAN, 6036—4 rooms; will decorate to suit; rent reasonable. WILLIAMS MORTGAGE CO. MAin 1485.

WESTMINSTER PL., 4207—7 rooms, newly decorated; low rent. WILLIAMS MORTGAGE CO. MAin 1485. (c80)

WEST PINE, 4171—5-room efficiency, steam heat, Murphy bed, janitor service; garage optional. (c1)

WEST PINE, 4229—Beautiful 5-room apartment; front porch and sleeping porch. DUBINSKY REALTY CO. GArfield 1989. (2)

NEW FLATS HI-POINTE
6628 San Bonita; 5 rooms and sun porch; $85, with garage.
WEST END REALTY AND CONST. CO., CAbany 2953. 6511 Delmar.

NEW EFICIENT APARTMENT 837 WESTGATE
Living room, breakfast room and kitchenette, gas range, bed, closet, ironing board, shower bath, etc.; ready; open today; furnished if desired.
WEST END REALTY AND CONST. CO., CAbany 2953. 6511 Delmar.

BEAUTIFUL 6-ROOM APARTMENT THOROUGHLY DECORATED 5636 CABANNE
3 bedrooms; apartment light and airy; southern exposure; third floor; $100 month; concession to immediate tenant. CAbany 1156. (9)

APARTMENTS FOR RENT

West

W. B. Shelp & Co.
MAin 1238-39. 109 N. 9th
ALL OPEN FOR INSPECTION.

5931 Washington.
5 rooms and porch; very low rent; will decorate to suit.

6630 Clemens.
First or third floor apartment of six large rooms; beautiful yard; garages; very low rent for good tenants; open.

6623 Washington.
New, modern 4-room efficiency; $62.50.

6305 Cabanne.
New modern efficiencies, with bed, icebox and stove; only $50.

749 Heman.
Lowest rent in Delmar Garden; 5 rooms and porch; bed; will decorate.

759 Leland.
4 rooms, new and modern; $70.

422 Laurel.
4 large rooms and porch; $70.

4234 West Pine.
6 rooms and porch; only $75.

5559 Pershing.
6 rooms and sun parlor; $115.

5514 Pershing.
Very lowest rent, 4 rooms and sunroom; 2 Murphy beds, bath with shower.

5733 McPherson.
5 rooms and porch; low rent.

5790 Kingsbury.
5 rooms, sun parlor and sleeping porch.

5768 Westminster.
5 large rooms and sun parlor.

6301 Clemens.
5 rooms, sun parlor and sleeping porch.

6041 Kingsbury.
4 rooms; modern; only $65.

5953 Washington.
5 rooms, sun parlor, 6 closets.

3937 West Pine.
5 rooms and porch; modern; $70.

4141 West Pine.
6 rooms and porch; $72.50.

6623 Kingsbury.
4 rooms, sun parlor, bed; $77.50.

CHOICE APARTMENT, $47.50.
Beautiful 3-room daylight efficiency; gas, heat, electric, janitor service furnished; choice location. 410 De Baliviere. See janitor.

APARTMENTS FOR RENT 5108 DELMAR
Five rooms, tile bath, heat, janitor service; garage; open; will decorate and put in first-class condition. Call GArfield 0270. HOUSAM REALTY CO., 312 International Life Bldg. (c4)

4949 WEST PINE
SIX ROOMS, TWO BATHS.
Exquisitely and newly finished throughout; sublease; second floor west. Open. Refrigeration furnished.
Call or address
CLAUDE E. VROOMAN,
MAin 0596. 796 Arcade Bldg. (c4)

APARTMENT FOR RENT 5796 McPHERSON
Five rooms, tile bath, 2 hardwood floors; open front porch; heat and janitor service; will decorate and put in first-class condition. GArfield 0270.
HOUSAM REALTY CO.
312 International Life Bldg. (c4)

7-ROOM APARTMENT, $95.00
4256 Maryland av., 7 rooms, bath; will decorate to suit.
GIRALDIN BROS. R. E. CO., 813 Chestnut

KATHERINE APARTMENTS
4432 Washington, 3 and 4-room efficiencies; janitor service, heat, ice, gas, electric, etc.; located ½ block from street car. KRATZ REALTY CO., 4067 S. Grand bl. RIverside 4924

SIX ROOMS, $85
1282 Hamilton; 1st floor; a real bargain in the ultra modern apartment. Look this over, then see STANLEY EPSTEIN, 819 Chestnut st. GArfield 0157.

BEAUTIFUL 6-room duplex apartment just east of Kingshighway at 4943 Laclede; call FRANCISCUS REALTY. (c80)

Sherwood Court Apartment N. W. Cor. Taylor & McPherson
Only 2 apartments vacant; will decorate to suit. See janitor or call DUBINSKY REALTY CO., MAin 2575 or MAin 2758. (c4)

4531-9 Chouteau—Inspect
3 AND 4 LARGE ROOMS—NEW
Rent Reduced, $55-$60-$65
Dressing closets, Murphy beds, gas stoves, hardwood floors, etc.
MRS. STEINMESCH, Resident Manager. (c83)

SINGER-KLEIN R. CO.
104 N. 8th. GArfield 0034. Garfield 0035
APARTMENTS FOR RENT
1229 Amherst, 4 rooms; special.
5018 Delmar; 5 rooms, $75.
5963 Woodland, 6 large rooms; special.
4332A Lindell; 7 large rooms; $100.
5792 Westminster; 4 rooms; $85.
5804 Maple, 4 rooms; $70.
4203A Olive; 5 rooms, $65.

DELMAR GARDEN SPECIALS
VERY ATTRACTIVELY ARRANGED.
CONVENIENT TO STREET CARS AND STORES
734 Kingsland—5 rooms, open porch.
714 Leland—7 rooms, tile bath. Price right.
739 Heman—6 rooms, screen porch.
736 Heman—5 rooms, open porch.

Wagner-Grant-Bell
722 Chestnut St. GArfield 8621.

De Mun Park Apartments
ROSEBURY.
WEST OF SKINKER.
FOUR-ROOM APARTMENT.
ALL OUTSIDE ROOMS.
GIRALDIN BROS. R. E. CO., 813 Chestnut.

APARTMENTS FOR RENT—FURNISHED

ROOMS—4-room efficiency, furnished; for refined couple; no children. LIndell 7859 before 8 p. m. (c5)

North

BADEN, 730—Furnished 3-room efficiency; $40. Apply 8116 N. Broadway. (c1)

South

FURNISHED APARTMENT—5 rooms, elegantly furnished; adults. Call GRand 2233M. (c)

SHENANDOAH, 4216—Modern furnished apartment; all conveniences; reasonable.

UTAH AND THIRTEENTH—Southeast corner; 3 rooms, bath; furnished complete for housekeeping; adults; garage if desired. (c5)

West

APARTMENT—6300 west; extremely cool; available July 18. PArkview 1840. (c3)

APARTMENT—Furnished; 6 rooms; summer months, $75. HIland 2695R.

APARTMENTS—Furnished; $38 to $55 a month. Office 1901 McCausland.

APARTMENT—Corner 5-room efficiency, $70. CAbany 2841. (7)

CATES, 6239—Beautiful furnished first-floor apartment; 6 rooms; lady will share. PArkview 1190W. (c4)

CLARA, 627—First floor north; 2-room furnished apartment; summer rate. (c8)

DELMAR, 4315 — Beautiful furnished apartment; 2 rooms; adults; best class. (c76)

DELMAR, 6358—3 and 4 room efficiency for lease or rent, furnished or unfurnished. PArkview 4816. (c2)

DELMAR, 6558—3 and 4 room efficiency for lease or rent; furnished or unfurnished. PArkview 4816. (c1)

DELMAR, 5855—Furnished apartment, second floor; private bath; desirable for 1 or 2 men; $10 per week; everything furnished and high-class. CAbany 0243. (c3)

FORSYTHE, 7258—7 rooms, beautifully furnished; exceptional bargain to right party for summer months. PArkview 0585W. (c57)

FURNISHED APARTMENT — Beautiful rooms; south, corner, new. PArkview 1255. (76)

GOODFELLOW, 1236—2-room efficiency, completely furnished. CAbany 1148M. (c)

KINGSBURY, 6022—New manager redecorated, painted, furnished 2-room apartment; Murphy bed, kitchenette, gas, electric, linens, dishes, silver, janitor, fan service; $50. CAbany 8275. (c)

MELVILLE, 563—University City; sublet beautiful furnished 4-room apartment; leaving city; bargain. (c)

NEWSTEAD, 15 N. (NEAR PINE)—KITCHENETTE, BREAKFAST, LIVING, DRESSING ROOM; BEAUTIFUL FURNITURE; REASONABLE. (83)

WATERMAN, 6128—2-room, sun parlor, 7 windows, furnished; garage; $30 semi-month. (c)

WESTMINSTER, 4123—4 rooms, furnished for 2 couple; $20 week. (c)

WESTMINSTER, 4633—2-room apartment, furnished complete; $30 semi; 3 rooms, 2 beds, $33. DElmar 4400. (c)

APARTMENTS FOR RENT—FURNISHED

West

WHY LEAVE the city? Summer at the Hamilton Hotel; special rates to permanent guests. CAbany 1205. (c35)

APARTMENTS—FRANSCOME HOTEL
Looking for the best, see these popular 4-room efficiencies, furnished or unfurnished. 5370 Pershing. FOrest 9090. (c3)

WEEKLY $20, MONTHLY $75
5544 Pershing; completely furnished 4-room efficiency; 6 rooms facing Forest Park, sun parlor, 16 windows, $100; gas, electric, silver, linens, ice. CAbany 6800. (c3)

$10 PREMIUM ON MONTH'S RENT
555 Melville, 6601 Washington: new building furnished new; living room with Murphy bed; overstuffed set, rugs, tables, lamps, breakfast room, 2-ton set dressing room, built-in tile bath, completely equipped kitchenette, thorough ventilation, gas, light, linens, silver dishes, $85. (c)

RANELAGH APARTMENTS
5707 McPHERSON
Six-room efficiency, beautifully furnished with two in-a-dor beds, tile bath; rent $100; rent includes light, gas, ice, janitor service. See this apartment today. Manager on premises. CAbany 4586 or 4587, or HOUSAM R. CO., 312 Intl. Life Bldg. GArfield 0270 (c4)

RANELAGH APARTMENTS
5707 McPHERSON
6-room efficiency, furnished with 2 beds, consisting of living room, sunroom, dining room, kitchenette and bath, complete for housekeeping; with or without hotel service; also one 4-room efficiency, beautifully furnished; rental includes light, gas, ice, janitor service, elevator; every apartment light; all outside rooms; all have summer doors; see these apartments today; manager on premises.
CABANY 4586 OR 4587
or HOUSAM REALTY CO.,
GArfield 0270. 312 International Life Bldg. (c4)

YORKLEIGH—Coolest in City
At Forest Park, surrounded by lawn; terminus 2 car lines and busses; reasonable rates; 5 large rooms, fully furnished, phone, automatic refrigerator, laundry; maid service; north, south and east exposure. Call DElmar 6130-6055. 4954 West Pine bl. (c80)

BROWNING APARTMENTS
5536 PERSHING
Six-room efficiency, beautifully furnished with two beds, consisting living room, sunroom, dining room, kitchenette and bath, complete for housekeeping; also on 4-room efficiency furnished; rental includes all linens, silver, light and gas; every apartment light, all outside rooms; elevator service; see these apartments today. Manager on premises. Call CAbany 6375 or HOUSAM REALTY CO., GArfield 0270. 312 International Life Bldg. (c4)

PERSHING APARTMENTS
5386 Pershing, newly furnished, all outside rooms, 6-room efficiency, consisting of living room, sunroom, dining room, kitchen, 2 beds, tile bathroom with shower; must be seen to be appreciated; Olive-University car; complete for housekeeping, with or without linens, silver, light; beautifully and luxuriously furnished; see janitor; opposite Forest Park. FOrest 1294. M. CURRY GILES R. CO., 5477 Delmar. (76)

FLATS FOR RENT

BELLEVUE, 2309—5 rooms, tile bath, hot-water heat; newly decorated. CHAS. J. FLYNN R. E. CO., MAin 0481. (c5)

Central

BROADWAY, 1217A S.—6 rooms, electric; newly decorated, $25. (c5)

CASS, 1214—3-room flat, $17.50. GArfield 1262. (c3)

CASS, 1848A—3 rooms, gas, electric, $15. WILLIAMS MORTGAGE CO. MAin 1485. (c80)

CASS, 2804 (rear)—3 rooms, porch; bath and water; $15. Apply Mr. Babbitt, 2717A Cass. (c)

DICKSON, 2205 — 3 rooms, electric, $17.50. GArfield 1262. (c4)

FOURTEENTH, 1204 S.—5 rooms, modern; garage. GArfield 2122. (c4)

FRANKLIN, 1635—3 rooms, al conveniences.

FREY, 1031A—4 rooms, bath and electric, newly papered, $25. WALTER JONES R. E. CO., 618 Chestnut. (c5)

HICKORY, 1224—First floor, 3 rooms, bath and electric; rent $23; 1926, second floor, 4 rooms, bath and electric; rent $27. OTTO TIETJENS, 722 Chestnut st.

NINTH, 1423A-25 S.—3 rooms, electric, water, gas. LIndell 8892. (c80)

SEVENTH, 1407 N.—3 good flats, large cheerful rooms; electric, gas; newly papered; bargain; $12 and $15. See janitor. (c53x)

THIRTEENTH, 916 N. — 4 rooms and bath; will decorate; $25. GEO. J. WANSTRATH, 717½ Chestnut.

WASH, 2006—4 rooms, bath, electric and gas; first floor; adults; $22.50. (c)

North

BENTON, 2522A—3 rooms, $20; 2009 N. 14th st., 3 rooms, bath, electric, newly decorated, $25; open. FOrest 5270W.

BLAIR, 2517A—3 rooms, corner flat; electric; decorated; only $16. GArfield 348.

COLEMAN, 2522—3-room flat; newly papered; garage; $25. (c76)

DESTREHAN, 1523—3500 north; 3 cheerful rooms; gas, electric; $21; bargain. WOLF-POLLACK, 101 N. 8th. GArf. 3383 (c4)

EIGHTEENTH, 1632 N.—3 large rooms, second floor; front entrance; electric; newly decorated; $22.50. TYler 0439. (c80)

FAIR, 4166—At Lee; beautiful modern 4 rooms; tile bath; block to Fairgrounds and school; open. Special concession. WOLF-POLLACK, 101 N. 8th. GArf. 3383 (c4)

GARFIELD, 3711—3 rooms, electric, newly decorated; $22. GArfield 1262. (c4)

GRAND, 1701 N.—3 light modern rooms, tile bath, large porch, garage. LIndell 2756. (c4)

HARRIS, 3524A-30A—New flats, 3 rooms and sun room, tile bath, hardwood floors, furnace, gas heater; rent $45. HOTFELDER R. & F. CO., COlfax 3737. (c4)

JOHN, 2116—4 large rooms, bath, hot-water heat. COlfax 3016J. (c4)

LABADIE, 4346—4 rooms, bath, furnace, electric; reasonable. FOrest 5511M. (c80)

LEXINGTON, 3908—3 rooms, modern, furnace. COlfax 0145J. (c)

MAFFITT, 4584—4-room efficiency flat. GArfield 1262. (c3)

MAGAZINE, 3043—4 rooms, second floor; toilet, electric, newly decorated; $25. (c80)

MONTGOMERY, 1317—3 rooms each, toilet, electric; adults; $20; open.

MONTGOMERY, 3218—3 rooms, second floor; bath, electric. Apply 3224; $29. (c4)

MOUND, 707—3 nice rooms; electric; special low rent; $15. WOLF-POLLACK, 101 N. 8th. GArf. 3383 (c4)

NINTH, 2805A Also 2809A N.—3 rooms, electric, decorated; $16. (4)

RED BUD, 4534—6 rooms, tile bath, hot-water heat. COlfax 4389M. (c2)

ST. FERDINAND, 4007—3 rooms, adults only. (c76)

ST. FERDINAND, 3855—3 large rooms, electric, newly papered; only $22.50. TIETJENS, 722 Chestnut st. GArfield 4552 (c8)

TENTH, 1524 N.—Clean, good condition; electric; 3 rooms; $15; also 4 rooms. (c9)

TWELFTH, 3129 N.—4 beautiful corner rooms, bath, electric; $32.50. TYler 0439. (c80)

TYLER, 923—4-room flat; rent reasonable. GArfield 1262. (c3)

TWENTY-FIRST, 1448-1448A N.—Three rooms each; inside toilet; $22.50. WILLIAMS MORTG. CO., MAin 1485. (c80)

VANDEVENTER, 3014 N.—New 4 rooms, sleeping porch; $50. MAin 0780. (c83)

ALSACE, 4947-49—Block south of Natural Bridge; new; 3 rooms; garage; $46.

ARLINGTON, 2860—Beautiful 4 rooms, bath, large sleeping porch; heat furnished; adults; $55. (c53x)

ASHLAND, 5212A—New single flat; 4 rooms, hardwood floors, tile bath, steam heating plant; open; $50. P. C. REYNON, 616 Chestnut. (c4)

ASHLAND, 5219—4 rooms and sun room, with in-a-dor bed, tile bath, hardwood floors, steam heat; rent $60, with garage. BUSH-BURNS. MAin 4527.

BELT, 3343—Move in, pay 1 month's rent and get 2. Call FOrest 0465. (c7)

CLARA, 3424—New, modern flat; 2 bedrooms, living room, dining room and kitchen; $55. WEST END REALTY AND CONST. CO., CAbany 2953. 6511 Delmar.

CLARENCE AND NATURAL BRIDGE—4 rooms, bath, garage, $35. SONNEMANN R. CO., 3626 N. Newstead. (53x)

COTE BRILLIANTE, 5658A—3 rooms and bath, $32.50; garage $4.

COTE BRILLIANTE, 4717—1719 Marcus; 5 rooms, hardwood floors, steam heat.

GERALDINE, 5415—New; 4 rooms; also garage. COlfax 4210W. (c80)

HAMILTON, 1519—First floor; 3 rooms, bath, electric; adults or couple. (c83)

HARNEY, 6036—3 rooms; water, gas, electric, garage. Apply 6001 Harney. (c3)

FLATS FOR RENT

Northwest

KENNERLY, 4577A—4 rooms, bath, electric; $35; now vacant. CHAUNCEY P. HEATH, GArfield 3165. (c83)

LABADIE, 4607—5 rooms, modern. KAMP, 216 Wainwright Bldg. GArfield 8342.

LABADIE, 4738—5 rooms, modern; newly decorated; garage; $50. (c1)

LABADIE, 4846—4 rooms, bath, furnace, electric; reasonable. FOrest 5511M. (c80)

LABADIE, 5129—3 rooms, in-a-dor bed, tile bath, hardwood floors, hot-air heat; rent $45. BUSH-BURNS. MAin 4527. (c80)

LOTUS, 5065A—3 large light rooms, bath, electric; choice location.

MARCUS, 4024—4 rooms, tile bath, steam heat; modern; $53. COlfax 3487R. (c53x)

MARCUS, 4041-49—New 4-room flats and garage; hardwood floors, screens, shades, all modern conveniences. Open Sunday. (c53x)

NATURAL BRIDGE, 4851A — 5 rooms, modern; with garage; $47.50. (c6)

NATURAL BRIDGE, 4831 — 4 modern rooms, reduced to $42.50. LIndell 3480. (c83)

PENROSE, 4864—5-room and garage; new; $60. COlfax 6184J.

QUEENS, 5387—5 rooms; built-in bookcases and large front porch. (c80)

ST. LOUIS, 4920—5 and 6 room flat. (c4)

ST. LOUIS, 3856A—6 rooms; garage; $50. FOrest 7282J. (4)

ST. LOUIS, 5552—New, modern flat; 3 rooms and kitchenette, tile bath, furnace, etc.; $45. WEST END REALTY AND CONST. CO., CAbany 2953. 6511 Delmar.

THEODOSIA, 5734—3 rooms; modern; $37.50.

WARWICK, 4947—New 6 rooms, modern; 2 blocks north of Easton. (4)

WHITTIER, 2705—Modern 4-room flat, $40.

WREN, 5225-27—2 blocks south of Florissant av., half block from bus line; 3 large, airy rooms; new building; 4 flats, separate entrances, Murphy door beds, tile bath, screens, shades, laundry stove; rent reasonable. KNICKMEYER-FLEER R. E. & INV. CO., 3129 N. Grand. COlfax 3425. (c80)

5561 ASHLAND
NICE NEW FLATS
$42.50
4 ROOMS, BATH, FURNACE.
FRANCIS-PERRY-RUTH, 110 N. 7th.

BRAND-NEW FLATS, $47.50
4762 Maffitt (one block south of St. Louis) is a newly completed 4-family flat; each flat has a good-size living room, dining room, bedroom, kitchenette, breakfast room and screened-in porch; each flat has separate entrance. See these today, then see STANLEY EPSTEIN, 819 Chestnut. GArfield 0464.

JUST BEING FINISHED
NICE, NEW FLATS
BIG VALUE AT
$45
Four rooms, bath, furnace. Abundant closet space. 5552 and 5564 Ashland av.
FRANCIS-PERRY-RUTH, 110 N. 7th st.

BRAND-NEW FLATS, $50.00
4765 Northland (two blocks south of St. Louis) is a newly completed four-family flat; each flat has a good-size living room, dining room, bedroom, kitchenette, breakfast room and screened-in porch; each flat has separate entrance. See these today. Agent on premises. STANLEY EPSTEIN, 819 Chestnut. GArfield 0464.

South

ALASKA, 5043—4 large rooms; modern throughout; in fine condition. DROZDA REALTY CO., 4006 Chouteau. (c83)

ANN, 1816A—Modern, 3 large rooms; just completed; separate entrances. (83)

ARSENAL, 3511—Nice condition; six rooms, tile bath; $55. (c5)

ARSENAL, 3628A — 5 rooms, hot-water heat. Key 1st floor. HAASE REALTY CO., 921 Chestnut. (c80)

BATES, 3716-18—New 3 large rooms, dressing room; strictly modern; $47.50; garage. (c4)

BATES, 1019—Block east of Grand; 5 light, airy rooms; sun parlor, hardwood floors, steam heat; will furnish awnings. Garage. Very reasonable. DROZDA REALTY CO., 4006 Chouteau. (c83)

BOTANICAL, 3618—4 rooms; convenient; reasonable. GRand 5920R. (c2)

CARLSBAD, 6050 — New, 3-4 rooms strictly modern; reasonable. LAclede 5669 (c8)

CLEVELAND, 4061-63—Haul ashes. HEMMELMANN-SPACKLER REAL ESTATE CO.

COMPTON, 1618 S.—Five rooms, furnace, tile bath; $47.50. (5)

COMPTON, 1519 S.—5 bright rooms, bath, toilet, electric, laundry; $42.

CONNECTICUT, 4126A—4-room modern; $40. Call PArkview 1795M.

CONNECTICUT, 4242A—Four rooms, tile bath, all modern; garage optional. (c5)

CONNECTICUT, 3902—2d floor; 4 rooms, tile bath, sleeping porch, hardwood floors; in splendid condition; outside janitor service. HEMMELMANN-SPACKLER R. E. CO., Seventh and Chestnut.

DAHLIA, 4639—2 large rooms; kitchenette, bath, heat; newly decorated.

DE TONTY, 4231A—4 rooms, sun parlor, modern. COlfax 6991J. (c83)

DE TONTY, 4061—3 rooms, bath and furnace; rent $42.50; open. Daly & McCabe R. E. CO., 801 Chestnut. (c4)

DOVER PL., 739A—5 rooms, strictly modern; inspect. RIverside 2410. (c1)

DOVER PL., 734A—5 rooms and bath, all conveniences; hot water heat, garage; open. RIverside 1879M. (c1)

EIGHTH, 1506 S.—3 rooms, water, gas electric. KAMP, GArfield 8342.

EIGHTEENTH, 3320A S.—3-room flat; new furnace heat, tile bath; price $38. (c3)

EUCLID, 310A S.—6 rooms, tile bath; adults; references; 1 block Forest Park, $50. (c5)

FOLSOM, 3809A—3 rooms, modern; rent $35. BENSON REALTY CO., 1109 Chestnut. MAin 2383. (c6)

GEYER, 3324 (second floor) — 4 rooms, bath, electric, steam heat, etc.; $50. ANDERSON-STOCKE-BUERMANN, 808 Chestnut st.

GRAND, 3411A S.—5 rooms, modern; $55; immediate possesion. (c57)

GRAND, 4323 S.—Beautiful 5 rooms, sun parlor; reasonable. LAclede 7972. (c83)

GRAVOIS, 2117—2 rooms; newly decorated; gas, electric, sink; $16. (c83)

JUNIATA, 3823A—Modern 5 rooms, garage; hot-water heat. LAclede 4384. (c76)

KEOKUK, 3651—4 rooms, bath, modern; garage; reasonable; open. (c5)

LACKLAND, 3121A—½ block south Tower Grove Park; attractive 3-room modern flat; front, back porches; newly decorated. ALBERT F. JACOBS, Agt., 1023 N. Grand.

LAFAYETTE, 4017—4 rooms, sun room, $45. GRand 3626W.

LIERMAN, 3640—5 rooms, bath, garage. Reasonable. GRand 6587.

LOUISIANA, 4736—4 rooms, bath; newly decorated; screens, porch; reasonable. (c80)

MAGNOLIA, 3324A—Elegant 7 rooms, best flat for the price; modern; corner; good fixtures; separate entrance. (c)

MAURY, 2126—4-room efficiency; modern; reasonable. GRand 8429W. (c6)

MAURY, 2116-2126—4-room efficiency; modern; reasonable. GRand 8429W. (c9)

MIAMI, 3900 block—New single and double flat, 3, 4 and 5 rooms, sun parlors, Murphy beds, gas hot-water heaters, laundry stoves, shades and rods; screens, garage; everything rents $45 to $55; two blocks north of Gravois at Gustine; or drive south from Arsenal st. on Russell pl. 4000 west; open daily. M. H. HAWKINS, Agent, 3949 Miami. (c76)

MENARD, 1411A—3 rooms, electric; good condition. LIndell 8892. (c80)

MERAMEC, 2817A—5 rooms; newly decorated; modern; $40. FOrest 3348J. (c83)

MINNESOTA, 6327—4-5 rooms, modern; furnace, tile bath, Murphy bed; no objections to a child or two. LAclede 4820. (c57)

MISSOURI, 2011—Strictly modern, new, 4-room flat; very reasonable. (c6)

NEBRASKA, 1801—5 rooms, bath, hot-water heat. (c4)

NEBRASKA, 3228—4-5 rooms, garages, modern; price reasonable. Owner upstairs. (4)

NEBRASKA, 3234A—3 rooms, bath, electric; rent $32.50. HEMMELMANN-SPACKLER R. E. CO., Seventh and Chestnut.

NICHOLSON PL., 1777—4 rooms, bath, electric; hot-water heat furnished; adults. (c6)

OREGON, 3535—New apartment flat, 3 rooms, tile bath, furnace, hardwood floors. (c5)

OSAGE, 3415A—5 rooms, bath, gas, electric, laundry, shades, screens. (c83)

OSCEOLA, 2700—New; 3 rooms, hardwood floors, garage; reasonable. (c2)

PARK, 3638—Modern 3-room flat.

PARK, 3407A—4 rooms; all conveniences; $40; adults only. (c80)

PARK, 1030A—4 rooms, electric; open. LIndell 8892. (c80)

POTOMAC, 3835—3 rooms, sun room; modern.

ROOMS—6; bath and electric; $30. Apply 1528 S. Broadway. (c5)

FLATS FOR RENT—[illegible]

RUSSELL, 1846A—4 rooms, [illegible] ern.

RUSSELL, 1846A—Four rooms[illegible] modern.

RUSSELL, 4448A—[illegible] single; new Shaw [illegible]

RUTGER, 1808—Nice [illegible] electric; low rent.

SEVENTH, 1706 S.—3 [illegible] tric, water; adults.

SHAW, 4315—5 ro[illegible] $55; garage $5. [illegible] field 8633.

SIDNEY, 2200A—3 [illegible]

SPRING, 3629 S.—3 [illegible] PRospect 1721.

TENTH, 2809 S.—3 [illegible] MAin 1051.

THIRTY-EIGHTH, 4201 [illegible] flat, 4 rooms, in-a-d[illegible] floors, tile bath, metal [illegible] automatic gas water he[illegible] Victor 2850R.

VIRGINIA, 2614 — 6 [illegible] heat; modern; garage [illegible] adults only.

VISTA, 3229—4 rooms, [illegible] nace; hardwood floors; [illegible]

WINNEBAGO, 3320A—4 [illegible] tile bath; very reasona[illegible] 0267.

WYOMING, 3947A—New [illegible] 4 rooms; large closets; [illegible] Adults. BRidge 6833W.

WYOMING, 2720A—3 large [illegible] bath, furnace, plenty closets [illegible]

NEW BUILDING
Ready to move in within [illegible] and second floor, separate [illegible] rooms, 4 efficiency; in-a-dor [illegible] eled mirror doors, bricked [illegible] tile baths, pedestal lavatories [illegible] beautiful electric fixtures [illegible] cets, paneled dining rooms [illegible] lights in living and dining [illegible] clothes closets, pantries and [illegible] front and rear porches; all [illegible] and airy.
Never before was a 3-room flat [illegible] beautiful as these [illegible] See these today till 4 p. m. [illegible] ganford rd., 1 block north of [illegible] One block east of Cherokee car [illegible] in front of door.
HOFFMAN REALTY CO. "OWNERS AND BUILDERS" 5461 Gravois. GRand [illegible]

Southwest

COLUMBIA, 6016—A wonderful [illegible] flat; 4 large rooms, sun parlor [illegible] room efficiency, Murphy bed [illegible] lor; hardwood floors, built-in [illegible] hot-water heat, vitrolite entrance [illegible] rage; a beauty; rents for $55 [illegible] WENZLICK, GArfield [illegible]

ELENORE, 5011—4 rooms, [illegible] phy bed; decorated; garage [illegible] itor service.

FINKMAN, 4932—6 roms, tile bath, [illegible] rage; $50.

FYLER, 6707-9-11—New [illegible] flats; copper screens, shades [illegible] HARRIS REALTY CO., 802 Chestnut. MAin [illegible]

HAMPTON, 2718 — [illegible] Grove line; new flat, 4 rooms [illegible] $55. BUSH-BURNS. MAin 4527.

KANSAS, 5209A—Just west [illegible] way; new 5 rooms, garage. [illegible] 0557.

KINGSHIGHWAY, [illegible] ciency and garage. [illegible]

MURDOCK, 4916—3 rooms, tile bath [illegible] garage; rent reasonable.

NAGEL, 5200—4 rooms, new, corner [illegible] strictly modern; reasonable.

QUINCY, 5346—4 rooms, modern, [illegible] decorated; $45. RIverside 4075M.

REBER PL., 4966—New, 3 rooms [illegible] ern; $40. LAclede 7960.

SMILEY, 6901-03—3 rooms, electric [illegible] $20. DROZDA REALTY CO., 4006 Chouteau.

WADE, 6435A—3 rooms, bath, [illegible] decorated; $20. GArfield 8342.

WALSH, 4944—4 modern rooms; [illegible] iences; garage. New; open; [illegible]

BRAND-NEW—$45.00
5504 Devonshire (in Southampton) [illegible] have a 4-family building, nearing [illegible] tion; each flat has a living room, [illegible] room, dining alcove, kitchenette and [illegible] phy bed; of course, hardwood floors, [illegible] bath, furnace heat. Inspect today [illegible] STANLEY EPSTEIN, 819 Chestnut. GArfield 0464.

West

BELLEVUE, 2207A-2209-09A—5 [illegible] strictly modern; reasonable. MAin [illegible]

BURD, 1395—Modern 4-room flat [illegible] decorated; $35. GArfield 1262.

CENTRAL, 1019A—Beautiful [illegible] modern; garage; $55. Inquire [illegible] Vandeventer.

CLEMENS, 5665—Flat; living, [illegible] bedrooms, kitchenette and [illegible] room.

COOK, 3674 — 3 rooms, bath, [illegible] gas, $35.

DELMAR, 5815A—4 rooms, bath, [illegible] electric; good condition. LIndell [illegible]

EASTON, 4608—Modern 5-room flat, [illegible] GArfield 1262.

EASTON, 4600—3 rooms, bath, [illegible] adults only.

ETZEL, 5541—5 rooms, tile bath, [illegible] KNICKMEYER-FLEER R. E. & INV. CO., 3129 N. Grand. COlfax [illegible]

EVANS, 3824A—3 large, light rooms, [illegible] tric and toilet; rent $30; adults [illegible]

HAMILTON, 936—5 rooms, [illegible] furnished; janitor service; [illegible] WILLIAMS MORTGAGE CO. MAin 1485.

ISADORE, 1280A—New 4 rooms, tile bath, hardwood floors; garage. PArkview 2858W.

KENSINGTON, 5194—6 rooms, newly decorated and painted; open. GArfield [illegible]

MAPLE, 6048—5 rooms, tile bath, [illegible] $45; newly decorated.

MAPLE, 5652A—5 rooms, modern; [illegible] water, furnace. CAbany 7590 [illegible]

OLIVE, 4213—6 rooms, bath, [illegible] newly decorated; rent $30. KEANE & FRANKE, 1006 Chestnut.

PAGE, 5030—Lower 6-room flat, [illegible] will decorate; garage optional.

PARKVIEW PL., 4503—4 rooms, [illegible] fast room; decorated; $60. MAin [illegible]

PENDLETON, 1412—4 rooms; [illegible] conveniences; newly decorated; [illegible]

SARAH, 1312A N.—3 rooms, second floor [illegible] electric; in good order, $25. Apply [illegible]

TALMADGE, 920A—Off 4100 Chestnut [illegible] 2 splendid flats, 3 cheerful rooms [illegible] baths, closets, laundry; $30; key [illegible]

UNION, 1149 N.—6 large rooms; [illegible] janitor; put in good repair. GEO. J. WANSTRATH, 717½ Chestnut.

VERNON, 5651—6 rooms, steam heat, hardwood floors; modern; [illegible]

WATERMAN, 5276A—6 rooms, [illegible] floors, garage; owner. DElmar [illegible]

WHITTIER, 1424A—5 rooms, [illegible] only $30; open 3 to 4. GArfield [illegible]

5 Rooms, Steam Heat, $55.00
4660 Delmar bl.; open; [illegible] KEANE & FRANKE, 1006 Chestnut.

BEAUTIFUL FLATS
1100 Louisville; 4 rooms, sun [illegible] and sleeping porch; in-a-dor bed, hard[illegible] wood floors, garage; rent $70. HEMMELMANN-SPACKLER R. E. CO., Seventh and Chestnut.

FLATS FOR RENT—Furnished

North

NEWSTEAD, 3814A N.—3 rooms, [illegible] furnished, $35. COlfax [illegible]

Northwest

KOSSUTH, 4230W—4 or 5 rooms, [illegible] heat; respectable; adults.

South

HICKORY, 2220A—4 large rooms, [illegible] furnished, 2 bedrooms, $[illegible] per week.

West

FLAT—6 rooms, $15 week, [illegible] mediate possession. PArkview [illegible] after 6. CAbany 1335J.

FURNISHED FLAT — [illegible] CAbany 2156J.

WESTMINSTER, 4603—3 rooms, [illegible] nished; every convenience; [illegible] week.

FLATS AND APT'S WANTED

APARTMENT Wtd.—Or flat, with [illegible] rooms; adult couple; not over [illegible] C-308, Post-Dispatch.

DWELLINGS FOR RENT

Southwest

BENDICK, 3324—New 5-room bungalow, double garage. Rent $[illegible] 0516.

West

ENRIGHT, 5009—8-room modern [illegible] newly decorated and painted, [illegible] floors; adults; open 2 to 5. GArfield [illegible]

REAL ESTATE—EXCHANGE REAL ESTATE—EXCHANGE

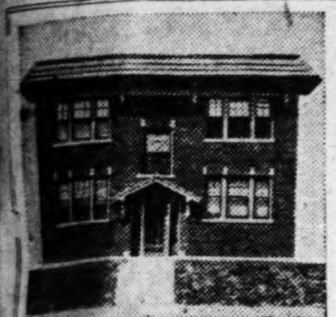

NEW DOUBLES Will Exchange

I have two four-family apartment-stylle flats, being 4505-11 Minnesota, which the builder will exchange for vacant; or he will accept a small piece of improved property as part payment.

For full particulars regarding these flats, which can be traded on very attractive terms, see representatives in sample furnished flat, 4545 Minnesota, second floor north.

Stanley Epstein REALTORS INCORPORATED
819 Chestnut. GArfield 0464.

DWELLINGS FOR RENT
West

HODIAMONT, 930—3-room brick cottage; bath; garage; large yard; $35. (c5)

JULIAN, 6524—5 rooms brick bungalow, tile bath, hardwood flors, $45. A. J. MAYHOFER, 6500 Maple. CAbany 7120. (c4)

KENSINGTON, 5201—My 8-room residence. FOrest 2343M. (c5)

FURN. HOUSES FOR RENT
South

PARK, 3130—Furnished 3-room cottage, $10 per week.

West

FURNISHED HOUSE—Leaving city, will rent large cool furnished home, 3 months, very reasonable to responsible people; sleeping porch, garage, shady lawn. Phone CAbany 5589. (c4)

HOUSES WANTED

COTTAGE Wtd.—3 or 4 rooms; brick or frame; in city; with privilege of buying later. Box C-263, Post-Dispatch.

FLAT Wtd.—Three rooms; clean; at once. Box C-392, Post-Dispatch.

HOUSE Wtd.—To rent, by Aug. 25, 8 or 9 rooms, modern unfurnished house, between Taylor, Union, Lindell and Washington; 1 to 3 year lease. Call FOrest 3410. (c)

WANTED—House, 12 to 14 rooms, between 4400 and 5300 west and Delmar and Laclede. Will lease. Box C-261, Post-Dispatch.

HOUSES, FLATS, ETC. FOR RENT, FOR COLORED

CHOUTEAU, 2649-51—3 rooms, electric and toilet; 5 rooms, electric, bath and toilet; reasonable rent. BUSH-BURNS, MAin 4527. (c80*)

CLARK AV., 2301 A.—4 nice large rooms, bath, electric; $35. (c4)

EWING, 615 N.—4 rooms. JOHN R. GIBSON REALTY CO., 114 N. 7th st. MAin 2521. (c5*)

FAIR, 3909A—2 rooms, electric; $15; Fairground Park. CAbany 1289R. (c*80)

FINNEY, 3714—1 room frame; rear; inside toilet, $15. CHRISTOPHER, 1002 CHESTNUT. (c5*)

FINNEY, 3714—3 rooms, bath, electric; newly decorated. CHRISTOPHER, 1002 CHESTNUT. (c5*)

FLATS—6 rooms, all modern, on West Belle; $55; no children. IDEAL INV. CO., 4116 Finney. (c*5)

KENNERLY, 4336—5-room cottage; inside toilet. Inquire 4327 Olive. (c80*)

MONTGOMERY, 2820 (rear)—3-room cottage; newly decorated; $25.
1014 Brooklyn, second and third floor; 4 rooms, electric; $30.
2900A Easton; 5 rooms, bath, toilet and electric; $45.
DEMBA & STEINBAUM, 622 Chestnut. GArfield 1262. (c*3)

MORGAN, 2845—Modern 6-room apartment. See janitor, 2nd floor. (c4)

TWENTY-FIRST, 1219A N.—3 rooms. WM. H. GAMBRILL & CO., 1631 Arcade Bldg. (c*)

SUBURBAN PROP. FOR RENT

ANNA, 7220 (Maplewood) — Modern 6-room brick; $50. (c8)

CRESCENT, 2135—4-room cottage, bath, gas, electric, furnace; $40. (Wellston). (c4)

DARDANELLA, 6233—4 rooms; all conveniences; rent reasonable. CAbany (c)

FAIR, 3907A—2 rooms, electric, $15. Fairground Park. CAbany 1289R. (c*80)

GARDEN, 560—New, elegant, modern 5-room duplex. WEbster 1937. (c83)

GARAGES, STABLES—RENT
West

100 CAR GARAGE
DELMAR AND WALTON GARAGE. 618-22 Walton; 50x200; office 30x40. KEANE & FRANKE, 1008 Chestnut st.

TO LET—BUSINESS P'RP'SES
Central

BROADWAY, 1311 S.—Factory, suitable for light manufacturing; rent reasonable. DEMBA & STEINBAUM, GArfield 1262. (c3)

BROADWAY AND MARKET—Northwest corner Allen Bldg.; suitable for offices or commercial business. See janitor; cheap rent. KRATZ REALTY CO., 4067 S. Grand bl. Riverside 4924.

CARDINAL, 616 (near corner of Lucas)—Modern store; rent reasonable. DEMBA & STEINBAUM, 622 Chestnut. GArfield 1262. (c3)

DESK SPACE—With phone and stenographic service in large, light room; fine location; reasonable. Room 510 Tower Bldg., 604 Olive st. (c76)

ELEVENTH, 314 N.—Furnished desk room. CEntral 6656. (c)

OFFICE—Share private office; stenographer included. 1223 Syndicate Trust Bldg. (c5)

PINE, 1413-15—Heat furnished; reasonable rent. CHAUNCEY P. HEATH CO., GArfield 3165. (c81)

SHARE private office, stenographer included. 1223 Syndicate Trust Bldg. (c5)

WASHINGTON, OFF GRAND. Showroom, garage; 3328 Washington av.; 25x125; steam heat; key next door; rent reasonable; responsible tenant. KEANE & FRANKE, 1008 Chestnut st. (c92)

FOR LEASE
TOGETHER OR SEPARATELY.
1727-29 MARKET ST.
ACROSS FROM UNION STATION. TWO NICE STORES, 30x73. EQUAL SPACE ON FLOOR ABOVE. REASONABLE RENT. FRANCIS-PERRY-RUTH, 110 N. 7th.

North

DESK ROOM—Offices, also store; southwest corner Grand and Hebert st. KNICKMEYER-FLEER REALTY & INV. CO., 3129 N. Grand. COlfax 3425.

FIFTEENTH, 2310 N.—New store; good location; rent $25. CEntral 1349. (c78)

FLORISSANT, 2708 W.—Good location for grocery and meat market; low rent. WILLIAMS MORTGAGE CO. MAin 1485. (c80)

GRAND, 1900-08 N.—5 new, modern stores; good location for any business. DEMBA & STEINBAUM, 622 Chestnut. GArfield 1262. (c3)

GRAND 1525 N.—Store and 3 rooms, including heat, $50 month; wonderful location; suitable for any business. LIndell 1877a (c8)

HEBERT, 2511—Excellent new store; on double car line; rent $30. OTTO TIETJENS, 722 Chestnut st.

OFFICE—Good location for doctor. Inquire 3442 N. 9th.

TAYLOR, 1904 N.—Modern store, 2 rooms in rear; bath; $42.50. GArfield 7125. (c83)

[illegible]KLA, 5709—Modern up-to-date store, $35 month. CEntral 1849. (c83)

NORTH SIDE STORE
At 2500 N. 21st. is a brand-new store, ready for occupancy; this thickly populated neighborhood affords an excellent chance for one wishing to establish a permanent business; reasonable rent. STANLEY EPSTEIN, 819 Chestnut. GArfield 0157.

BROADWAY AND BENTON, SOUTHWEST CORNER—40x100; three floors and basement; steam heat, electric elevator, high ceilings, plenty of light and air; suitable for factory or warehouse. Owner, COlfax 6806. (c8)

Northwest

FLORISSANT, 8816 W—18x60; rent reasonable. COlfax 7135R. (c)

STORE—25x60; good location; Wren and [illegible]; rent reasonable. CEntral 1349. (c78)

FOUR NEW STORES. NATURAL BRIDGE, WEST OF UNION, OPPOSITE EMPLOYES' ENTRANCE TO CHEVROLET MOTOR CO. WEST END REALTY AND CONST. CO. CAbany 2953. 6511 Delmar.

TO LET—BUSINESS P'RP'SES
Northwest

FOR LEASE
Northwest corner Goodfellow and W. Florissant; building 4000 square feet; 6 acres alongside; total 16,000 to Wabash. FRANCISCUS REALTY CO., 804 Chestnut.

South

BROADWAY, 1428 S.—Store, with two rooms; excellent business location. (c)

JEFFERSON, 3028 S.—Nice store; good location, $35. L. N. CARTER & CO., 722 Chestnut st. (c83)

PARK, 1032—Nice store; rent reduced. LIndell 8892. (c80)

VIRGINIA AND FASSEN (5427 Virginia)—Corner store; dandy for druggist; busy section; with apartment above; rents reasonable. Apply bakeshop, next door. (c37)

West

AUTO SALES ROOM—For lease; 9000 square feet; plenty of light; established 3 years; good location; big business always done here; fine opportunity for a business man. 4486A Easton. (80)

EASTON, 3957—Large store; vacant; $45. CHAUNCEY P. HEATH CO. GArfield 3165

HAMILTON, 913-23—5 new stores; No. 923 ideal for drug store. WILLIAMS MORTGAGE CO. MAin 1485. (c80)

OLIVE, 3831—Large store; busy section, Vandeventer and Olive; rent reasonable; will decorate. CEntral 1349. (c78)

OLIVE AND TAYLOR—Show room with 3 large show windows; space 20x40 feet; all modern conveniences; for full particulars call DElmar 0334 Monday. (c83)

STORE—Fine; near Grand and Olive. Call LIndell 7070, room 212. (c5)

VANDEVENTER, 1038 N.—Bakery; established; has patented oven. Call CAbany 4842M. (c83)

VANDEVENTER, 721A N.—Large store; $45. CHAUNCEY P. HEATH CO. GArfield 31

WEST END STORE
1176 N. Kingshighway; well built store, with all conveniences; now being used as an auto accessory store. See EASTON-TAYLOR TRUST CO., Taylor and Easton. (c5)

Singer-Klein Realty Co.
104 N. 8th st. GArfield 0034-0035.
STORES FOR RENT.
5924 Delmar, large store ....Special
924 Arcade $25 00
5533 Suburban tracks 25 00
5928 Delmar bl. ....Special

WANTED BUSINESS P'RP'SES

BAKERY Wtd—To rent; in small town; state particulars in first letter. Box C-371, Post-Dispatch.

REAL ESTATE

BIDS, PLANS, ESTIMATES

PLANS and specifications, estimates figured. N. J. Martin, Architect and Builder, 5715 Delmar. PArkview 0660. (c57)

WE BUILD AND FINANCE
Bungalows, flats, stores and garages; having our own organization, we can deliver you buildings in less than 3 months; small down payment or your lot, all that is needed. We can save you money on building. PRospect 1833. HOCHMAN CONST. CO., 3625 Gravois. (c53x)

WILL build 4-room frame, $1600; brick, $2200; 5-room modern brick $4500; 2-family brick flat, $5700; 4-family, $11,000; stores, flats residences; get prices, building loans, plans. Guarantee Construction Co., 700 Wainwright Bldg. GArfield 7758. (c83)

IF YOU have a clear lot or small cash payment, I will build and finance a bungalow, residence or flat. I have built homes of all descriptions that I can show, built in the last three years. Having my own organization I can deliver houses within three months. Prices are right. J. H. White, 2010 Alameda av., Maplewood. HIland 2249W. (c80)

I WILL build and finance a modern 6-room brick bungalow with large sleeping porch, 13-in. walls hot-water heat, slate roof, tile bath, hardwood floors throughout, complete for $7250 on your lot, or can furnish lot in desirable location, with all improvements; appealing prices. J. H. White, 2010 Alameta, Maplewood. HIland 2249W. (c80)

REAL ESTATE—EXCHANGE

BUNGALOW Wtd.—In exchange for new flat. HIland 3741W. (c83)

EXCHANGE—50 lots in St. Louis County; will trade for stock of merchandise. Railroad Sales, 823 Franklin.

FOR EXCHANGE—2422 N. SPRING; 6-ROOM BRICK RESIDENCE, BATH, GAS, ELECTRIC; NEWLY DECORATED AND PAINTED; WANT CLEAR FARM OR VACANT. BLUMENFELD REALTY CO., 313 TITLE GUAR. BLDG. MAIN 1609.

HAVE 6-room residence on South Side; will trade for stock of hardware or variety store. What have you? Frank H. Schultz, 5102 Aubert.

120 ACRES—Ozark land; will sell or trade. What have you? Frank H. Schultz, 5102 Aubert.

TO EXCHANGE—Business corner 3 stores and 6 flats. What have you? 6009A Horton.

TO EXCHANGE—Well built 4-family flat, with a 30-foot vacant lot on side, for good bungalow or residence. Box R-411, Post-Dispatch. (c62)

TO EXCHANGE—A new 4-family flat, all modern, good renting section, for residence or tenement property. Box R-412, Post-Dispatch. (c62)

WE exchange lots, stores, farms and merchandise for income property. Phone MAin 1674 for quick action. CHRISTOPHER, 1002 Chestnut. (c8)

WILL take clear lot, farm, mortgages or property as payment on 4-family flat; 2611 or 2623 California. CHRISTOPHER, 1002 CHESTNUT. (c3)

DWELLING FOR EXCHANGE
Washington av., near Skinker; 7 rooms, hot-water heat, hardwood floors, brick garage; price $12,500; will exchange for 4 or 6 family flat or apartment. DOUGHERTY R. E. CO., 803 CHESTNUT.

Sacrifice 263-Acre Illinois Farm
Owner must sell or exchange for St. Louis income; owner 719 Wainwright Bldg. (c4)

TWO SPLENDID Business Corners
WASHINGTON NEAR JEFFERSON. GRAND BL. NEAR GRAVOIS.
Both now bringing in good returns, and have wonderful future; will consider trade.
J. I. EPSTEIN & SON
MAIN 2162. 617 CHESTNUT. (c3)

NEW DOUBLES WILL EXCHANGE
I have two 4-family apartment-style flats, being 4505-11 Minnesota, which the builder will exchange for vacant, or he will accept a small piece of improved property as part payment. For full particulars regarding these flats, which can be traded on very attractive terms, see representative, in sample furnished flat, 4511 Minnesota, first floor south. STANLEY EPSTEIN, 819 Chestnut. GArfield 0464.

SOUTHAMPTON DOUBLE NEW—WILL TRADE
5315 Bancroft is a newly completed 4-family building, each flat consisting of living room, good size bedroom, dining alcove and kitchenette. Of course there are hardwood floors, tile baths, and upon inspection you will admit that these are the lightest and most cheerful flats in the city. Salesman on premises Sunday 2 to 5. STANLEY EPSTEIN, 819 Chestnut. GArfield 0464.

REAL ES'TE—WTD. TO BUY

HAVE CASH BUYERS FOR ANY TYPE OF REAL ESTATE; CONDITION NO OBJECT; EARNEST MONEY AT ONCE. BLUMENFELD REALTY CO., 313 TITLE GUAR. BLDG. MAIN 1609.

Flats, Apartments Wanted

FLAT Wtd.—South; no agents; cash. Box C-225, Post-Dispatch. (80)

REAL ES'TE—WTD. TO BUY
Residences Wanted

RESIDENCE Wtd.—Modern, 7 to 9 rooms, West End, for good improved 240-acre farm on Highway No. 2. Box T-311, P.-D.

RESIDENCE Wtd.—$12,000; with possession; would like to exchange for residence equity in 5-story business building, on Olive, near 3d; immediate possession given, or $2400 rent guaranteed. Phone FOrest 6196J. A. S. LOOMIS, 7 N. 7th, room 215. (c55)

RESIDENCE Wtd.—At once; new 6-room; convenient to street car and Catholic church; state price. Box C-313, P.-D. (4)

Suburban Property Wanted

HOUSE Wtd.—To buy from owner; 6-room modern house, located in county; not over $6000; state price and location. Box R-230, Post-Dispatch. (c80)

CITY REAL EST'TE FOR SALE
North

LOTS—85x150; 4800 block West Florissant av. COlfax 1020. (c3)

LOT—100x400; will make 4 lots 50x200; near the water works; cheap for cash. Victor 1932. (c3)

South

BIG VALUE
3130 MAGNOLIA
5-room efficiencies, $45.
3139 HALLIDAY
5-room efficiencies, $50
WAGNER-GRANT-BELL.
722 Chestnut. GArfield 8621.

West

$25 CASH—$10 month; lot 35x210; price $12 foot. Mrs. A. R. Ashby. Phone DElmar 3115. (c8)

FARMS FOR SALE
Missouri

FARM—For sale or exchange; 40 acres; Jefferson County, ½ mile off Lemay Ferry rd.; 1800 fruit trees, dwelling, barn, chicken house, etc.; will consider trade for improved property. Box M-295, P.-D. (c)

SUBURBAN PROP'Y FOR SALE

ACREAGE—2 acres, near Natural Bridge and Fee Fee roads; big road front; beautiful tract; real bargain. CAbany 4800. (5)

ACREAGE—4 or 9, just off Manchester rd., near Ellisville; lays fine; big bargain; easy terms. 7211 Natural Bridge rd. (80)

HOUSE—6-room brick, bath, electric, fruit, outbuildings; ideal chicken farm; near school, churches; 110x260; St. John's, 2 blocks north St. Charles rd. WAbash 147W.

$100 CASH, $10 PER MONTH
Five acres, 4-room house, 2 miles south of Manchester, St. Louis County. GRand 2491. 4246A Flad. (c80)

$300 CASH, $10 PER MONTH
Corner store building, with living rooms above; St. Louis County road corner; 1 acre of ground. GRand 2491. 4246A Flad. (c80)

Something Unusual
New 5-room brick bungalows; hardwood floors, tile bath, furnace; made streets and sidewalks. Price $5900, with $500 down, $30 per month and 6 per cent interest. Drive to Lucas and Hunt road, 6800 west, turn to St. Louis av., 2100 north and one block east to 69th st., or take St. Peters car at Wellston to St. Louis av., walk one block east. GERLING REALTY & BUILDING CO., CAbany 2509. 1508 Kienlen av. (c80)

Litzinger Road Residence
Six acres of ground on north side of Litzinger road, just west of Missouri Pacific Railroad; improved with nine-room residence and modern conveniences; garage; plenty of shade, fruit trees and shrubs; most desirable location. Price and terms reasonable. CORNET & ZEIBIG TRUST, Agent, 719 Chestnut.

Brentwood

BUNGALOW—5-room frame; bath, furnace, gas and electric; newly painted and decorated; hardwood floors in 2 rooms; 50-foot lot; garage and side drive; hard-surfaced street. Phone HIland 2598W. (c80)

Clayton

ACREAGE.
3¾ acres, Clayton and Price roads; improved; 8-room frame; modern conveniences; beautiful shade trees.
4 acres, Clayton near Price road; unimproved; over 300 front feet.
40 acres on the Olive Street road near Creve Coeur Lake road; fine springs and standing timber; make a wonderful summer resort; will divide.
12 acres on the Missouri River; fronts on a hard road; make a splendid clubhouse subdivision.
For acreage, see DOCKWEILER. Colonial Bldg., Clayton, Mo. (c83)

Kirkwood

LAND—700 feet of vacant, beautiful shade in fine neighborhood; close to transportation; located in Kirkwood; price $8 ft. for quick sale 806 Chestnut, room 304. (c76)

Maplewood

BUNGALOWS—Direct from builder; all improvements, $4850 up; $500 cash, $35 month. 7400 Richmond pl. HIland 2074W (c8)

FOR bungalows, cottages, flats or vacant in Maplewood or vicinity, see HOME R. CO., 2666 Sutton av. HIland 1921. (c83)

Overland

TENNYSON, 9549—Most beautiful home in Overland; investigate. WAbash 552. (c6)

A FEW OF OUR BARGAINS
8731 Burton av., 4-room brick bungalow, all improvements, other houses in same block costing $8000 to $15,000; lot 50x160; price $4800, $500 cash, balance like rent.
8828 David av., new 4-room bungalow, sewers, gas, water, electric and sidewalks, bath and furnace; large lot; $100 cash, balance like rent.
8628 Forest av., 5-room stucco bungalow, modern, furnace and garage; lot 55x160; $500 cash and $35 per month.
33xx Marshall av., 4 rooms and sun room brick bungalow just being completed. All modern conveniences; made street and a beautiful lot; $1500 down and balance like rent; office open Sundays and evenings. ST. JOHNS REALTY CO., 8768 St. Charles rd. WAbash 114.

Pine Lawn

OAKDALE, 3457—5-ROOM BRICK, $7250; TERMS. SCHNEIDER. CABANY 1322.

NEW 5-ROOM BRICK BUNGALOW
6303 DARDANELLA AV.
Here's a real value for $7000; extra large rooms; newly decorated; all ivory woodwork; $1000 cash, balance on easy terms. PINE LAWN REALTY CO., 6149 Natural Bridge. CAbany 8204.

A FEW OF OUR BARGAINS
A new 4-room cottage, water, electric and garage; large lot; this is just the place for you to get a start; $100 cash and your rent money will buy it; a new 4-room frame bungalow, all improvements and well built; large lot; $200 down and balance on easy terms. Office open Sundays and evenings. ST. JOHNS REALTY CO., 8768 St. Charles rd. WAbash 114. (c80)

Richmond Heights

ARLINGTON DRIVE, 7402—6 rooms and breakfast room, 2 baths, electric refrigerators, built-in bookcases, kitchen cabinet, linen closet and bath, fixtures, beautiful light fixtures, matt brick 10" walls. Johns-Manville asbestos shingle roof, copper screens and gutters; garage in basement; 50-foot lot. Open all day Sunday and every day. VANCE CONSTRUCTION CO., 1511 Del Norte av. HIland 2598W. (c55)

PRINCETON, 1721—5 rooms, 2-story brick, slate roof, hardwood floors, tile bath lot 50x140; 2 blocks to the car; 1 block to school, in St. Luke's Parish; can be sold on easy terms; open. (c80)

University City

LOT—Jackson av. bargain, $35 foot, block north Delmar. LIndell 2608.

Vinita Park

FORCED SALE
1911 Spring; 5 rooms and large sleeping porch; hot-water heat, tile bath, hardwood floors; large brick covered front porch; perfect throughout; terms; must see; big price cut. See owner or JOHN S. BLAKE & BRO., 815 Chestnut st.

SUBURBAN PROP'Y FOR SALE
Vinita Park

NEW 5-ROOM BRICK BUNGALOW
6303 DARDANELLA AV.
Here's a real value for $7000; extra large rooms; newly decorated; all ivory woodwork; $1000 cash, balance on easy terms. PINE LAWN REALTY CO. 6149 Natural Bridge. CAbany 8204.

Webster Groves

BEULAH, 621 (Olive Court)—New 4-room bungalow, $5750; $500 cash. From owner. WEbster 2285J. (c80)

BUNGALOW—New, brick; 5 rooms; strictly modern; a snap. WEbster 334J. (c8)

EXETER, 4230—6 pretty rooms, near Catholic church and school; new decorations. HIland 0798. WEbster 1200. OLD ORCHARD BANK REALTY CO.

LOTS—$15 per foot; Pacific av. near Bompart. KAMP 105 N. 7th. GAr. 8342.

LOTS—Webster Groves, well-located, from $15 to $30 per foot; if you want to buy a lot in this fast-growing suburb, call or send for list. KENT JARVIS, Realtor, 706 Chestnut st. (c5)

RESIDENCE—8-room; modern in every respect; sacrifice. WEbster 853J. (c80)

TREMBLEY-WILSON R. E. & L. CO.—Write for map of Webster and our sale property. (c8)

$500 CASH—6 large, pretty rooms; new, $8000. HIland 0798. WEbster 1200. OLD ORCHARD BANK REALTY CO. (c70)

6-ROOM DUTCH COLONIAL — Large sunroom, basement garage; lot 50x200; modern. Owner. Box A-214, P.-D.

WRITE for map of Webster and our sales list of homes; price $1500 to $50,000. WEBSTER GROVES TRUST CO., Agent (c8)

LOVELY WEBSTER BUNGALOW
On Old Orchard av., near bus and car line; 5 rooms, sunroom, breakfast nook, hardwood floors, steam heat, built-in bath, exquisite fixtures; beautifully decorated; the last word in bungalows. Ground 90x100. This gem only $8500. WM. E. WRISBERG, 3204 S. GRAND.

28 PLANT AV.
This brand-new, well-built house with large living room, sun parlor, good size bedrooms, sleeping porch, tile bath and attached garage, with lot, 255 feet deep, at a low price in comparison to others. The owner bought carefully and did a lot of the work himself. Open Sunday. TREMBLEY-WILSON R. E. & L. CO., WEbster 308. (c35)

140 S. ELM AV.
10-room frame house; furnace, natural finish, bath; wonderful lot, in a good location. Priced only at $12,500. THEO. R. APPEL, Realtor, 722 Chestnut or 46 W. Lockwood, Webster.

356 SYLVESTER AV.
Here is a very fine 1 floor plan, 5-room bungalow; has large living room with beautiful fireplace, dining room kitchen, 2 bedrooms and bath. Copper screens, metal weather strips, awnings, garage in basement; lot 50x150 and priced at only $9000. THEO. R. APPEL, Realtor, 722 Chestnut or 46 W. Lockwood, Webster.

Wellston

BUNGALOWS—New 4-room, modern; cheap. St. Charles car to 2706 Edgar av. WAbash 234J.

ROSE BUD, 2111—5 large rooms; modern; large lot; garage; near school; bargain. (c72)

BUNGALOWS and COTTAGES For Sale

BUNGALOW—Hot-water heated, 4-room brick bungalow; tile bath, hardwood floors; $6200. Box R-231, Post-Dis. (c4)

North

DESTREHAN, 1926—4-room cottage, modern. LOcust 8852W. (c4)

LEE, 4449—Cottage; terms; $150 down. Also 4461 Lee, modern bungalow, $300 down; and 4027 Glasgow, $100 down. TYler 1769R before 10, after 3. (4)

SECOND, 4129 N.—Two cottages, each $1900; one one lot; gas, electric, garage; rent $580 yearly. (c5)

TAYLOR, 4130-32 N.—2 new 5-room brick cottages; 13-inch brick walls; walks; sodded; strictly modern; terms; $300 cash, balance to suit buyer; snap for quick sale. Call owner, CAbany 2862W. (c83)

COTTAGE BARGAIN.
4130 Glasgow av.; 4-room brick; tile bath; furnace; ideal home; a real buy. GREULICH, GRAND AND SULLIVAN.

WORKINGMAN'S CHANCE
5 rooms, hall, bath, furnace, garage; modern; newly papered and painted; easy terms; 3737 St. Ferdinand pl. (c83)

WORKINGMAN'S CHANCE.
3743 St. Ferdinand; 5 rooms, hall, bath, furnace, garage; modern; newly papered and painted; easy terms. (c83)

MOVE RIGHT IN
3006 N. Newstead; 4-room modern cottage; can make easy terms; a cheap home; vacant and open. LUPFER-ACKER, Realtors, GArfield 8906.

WORKING MAN'S CHANCE.
2553 Hebert st.; 4-room brick cottage; lot 50x150; electric; owner must sell; will sacrifice. GREULICH, GRAND AND SULLIVAN.

4 ROOMS, BRICK—$4750.
$450 cash and $30 month buys 4542 Arnold pl.; tile bath, furnace, newly papered, painted, vacant. CEntral 8500. SAM RICH, 408, 722 Chestnut st. (c4)

A BARGAIN, $300 CASH.
Balance $25 per month buys 1720 Coleman st.; only $3100; 5-room brick cottage; hall, electric; street and alley paved. Owner there. See at once. JOHN S. BLAKE & BRO., 815 Chestnut. (c5)

6 ROOMS, BATH, FURNACE, $5900
4338 Blair; near the Water Tower; nice quiet surroundings; 2-story frame; brick foundation; granitoid laundry and cellar; garage; beautiful 50-ft. lot. PAUL J. JARZEMSKY, REALTORS, 1502 ST. LOUIS. TYLER 0439. (c77)

Ideal Home for Office or Factory Man
8510-19 Mora Lane; 3 blocks east of Goodfellow; north of Florissant av.; 5-room efficiency, tile baths, hardwood floors; lot 50x190; 13-inch brick walls; stone foundation; built by Greulich; price $6650; easy terms. GREULICH, GRAND AND SULLIVAN

Northwest

AMELIA, 5722—6 rooms, tile bath, 2-car garage; for a good home at right price call FOrest 6824. KRONE REALTY CO., 3020 N. Union.

HODIAMONT, 5609—3 rooms, basement, furnace, only $2700. (80)

NORTH MARKET, 5878—5 rooms, sleeping porch, garage; modern; owner. (c76)

POWERS, 5574—Big bargain; St. Edwards parish; frame cottage of 6 rooms on 1 floor; bath, toilet, furnace, hot and cold water, electric, gas, concrete foundation, granitoid basement, 3-car garage. All improvements made; near end of Cass line. $4800; $500 cash. Balance to suit. Leaving city. FOrest 7039R. (53x)

ST. LOUIS, 6508—4 rooms; bath, gas, electric; small payment; easy trems. (c80)

LEE MAR DISTRICT BUNGALOW
47xx west; 4 rooms, tile bath, hardwood floors, hot-air furnace; price reduced. Box R-398, Post-Dispatch.

2 SOLD—ONLY 2 LEFT
4810-12 Spalding; 2600 north and 1 block east of Kingshighway, new 4-room bungalows, strictly modern, price reduced; take cheap lot as part payment; best buy in the city. Open every day. PUESER, Realtor, 206 Title Guar. Bldg.

New Matt Brick In St. Englebert's Parish
BUNGALOW, $7500. 4890 ANDERSON AV.
(Anderson av. is 1 block north of Bessie)
REAL VALUE AND A DECIDED BARGAIN.
4 large rooms on first floor, with ample space on second floor for 2 additional rooms; 13-inch matt brick walls, with linen closet, metal medicine cabinet, concealed stairway, etc.; large brick porch across the front of house; lot 35x119. FDW. A. GANSS, Agt., 220 Butler Bldg., 7 N. 7th. GArfield 9347. (c50)

South

ALASKA, 6315—5-room brick cottage; bath, furnace, garage, only $5500. STEVENS & KUHLMAN, GRand 0520. (c)

BANCROFT, 4981—Furnished bungalow, 4 rooms, half block Kingshighway. (c9)

BUNGALOW—Modern, 6-room, South Side; all conveniences; easy terms; or will exchange for flat. Call owner, LAclede 3424.

COMPTON, 3314 S.—Offer dandy 4-room brick cottage; bath, garage, splendid condition; ½ block Cherokee car. Owner. Act quick.

EICHELBERGER, 4181—3 rooms, bath, basement, furnace; close to car line, schools, church; ideal home, quiet neighborhood; bargain. (83)

GERMANIA, 4825—Cherokee line; 5 rooms, steam heat; every convenience; garage; owner will show; price $6700. ELSPERMAN & LEONHARDT REALTY CO.

McDONALD, 40xx—5 rooms, tile bath, furnace, hardwood floors, some with sunrooms, 2 large porches, pedestal washstands, white porcelain sinks, latest electrical fixtures, beautiful fireplace; exceptional value; priced very low; terms. DOERFLINGER REALTY CO. Jefferson-Gravois-Sidney Sts.

MAZE CT., 5536—Bungalows, 5-room new, modern and complete; $6500; terms. 4400 west on Bates. (c83)

BUNGALOWS and COTTAGES For Sale
South

MISSOURI, 3315—Brick cottage; 4 rooms, bath, electric, cheap.

THIRTY-SEVENTH, 4450 S.—Bungalow; new, 5 rooms, brick; bargain. Victor 3362R.

VERMONT, 6416—3-room brick cottage; bath, furnace. LAclede 0839. (c)

BEST BUY IN BUNGALOWS
Modern 6-room, in vicinity Kingshighway and Neosho; for particulars see A. H. GOOD, 821 Title Guaranty Bldg. MAin 3755. (c82)

3501 KINGSLAND COURT
Right off Grand at Meramec; 6 rooms, 2 sunrooms and attic; hot-water heat, hardwood floors, etc.; a beauty. WM. E. WRISBERG, 3204 S. GRAND.

945 WILMINGTON AVE.
Classy 5-room bungalow; one floor; hot-water heat, hardwood floors, built-in bath, 2-car garage; here's a real buy. WM. E. WRISBERG, 3204 S. GRAND.

DANDY BUNGALOW
Look at 5040 Tennessee; 5 rooms, all on one floor. For price and terms see FRANK SEBASTIAN, REALTOR, 3607 Hartford. LAclede 8114.

4725 MILENTZ—JUST LISTED.
A very well-built 6-room cottage with bath, furnace and double garage; brick porch across front; everything in good condition; price reasonable. JOS. F. DICKMANN, 3123 S. GRAND.

SOME REAL BUYS HERE
5057 Milentz; 6-room brick bungalow.
3679 Montana; 5-room brick bungalow.
5444 Neosho; 6-room frame.
Just a few from our extensive listings. FEDERER REALTY CO., PRospect 1519. 2610 Gravois.

$250.00 DOWN
4109-11 Concordia; 2 dandy frame bungalows of 4 rooms, tile bath, furnace, finished basement; very easy terms; investigate and stop paying rent. DOERFLINGER REALTY CO., Jefferson-Gravois-Sidney sts.

NEW BUNGALOWS ON OSCEOLA ST.
Three blocks west of Grand bl.; 4 rooms and sunroom, all on one floor; these are beauties; priced to sell; open today; 3752-54-56 Osceola. FRANK SEBASTIAN, REALTOR, 3607 Hartford. LAclede 8114.

Southwest

ARSENAL, 7123—Direct from builder; new 5-room bungalow. HIland 2527. (c3)

KINGSHIGHWAY, 5540 S.—Nice 5 rooms, with tile bath, hot-water heat, garage. See today and make offer. Rengel-Weber, 3127 S. Grand. LAc. 9544.

QUINCY, 4948—Cottage; good condition; cheap; near car line. (c4)

ROSA, 5174—Beautiful, strong built 5 or 7 room bungalow, fully equipped; see it and you'll buy if your ready; price low; terms easy. (c57x)

BUY FROM OWNER.
6 rooms, hardwood floors; strictly modern; double garage, $5250. Terms. 5466 Neosho. RIverside 2681M. (53x)

QUICK SALE WANTED.
2616 S. 59th; 5 rooms and bath; frame bungalow; furnace heat; reasonable terms. BUSH-BURNS, MAin 4527. (c76)

BARGAIN—SEE TODAY.
5525 Milentz; beautiful 5 rooms, hardwood floor, tile bath, furnace, garage; must be seen to be appreciated; inspect and make offer. RENGEL-WEBER, 3127 S.Grand. LAc.9544

6426 ARSENAL ST.
New brick bungalow; two floors; 5 rooms; hardwood floors, tiled bath, furnace, coal bin, shades, lighting fixtures; 33x152; easy terms. TONY HURLEMAN, Victor 0241. S. W. Corner Grand and Arsenal, 2d fl.

SEE THIS TONIGHT
Duplex Bungalow—5311 Sutherland
For your convenience, this homey bungalow will be open tonight for inspection; 15 more just like it will be built immediately; has electric refrigeration, hot-water heat, built-in ironing boards, Murphy beds, clothes chutes, beautiful fixtures. If you can afford to pay $65 a month, you can own this beautiful duplex bungalow. SOUTHAMPTON CO., RIVERSIDE 4410. (c5)

West

BUNGALOW—5 rooms; must sell; $100 down. PArkview 2914.

BUNGALOW—6-room brick; must be sold this week; price is low; come and see; convince yourself. 6529 Julian. (7)

BUNGALOW—4-room modern brick, tile bath, hardwood floors, all conveniences throughout; better built home; terms; near Natural Bridge and Hunt rd. See this today. G. Koob. FOrest 7101M. 1453 Stewart pl. (c3)

BUNGALOW—Attractive stucco-on-tile; in HiPointe, priced at $14,500 to sell this week. Six rooms on 1st floor, 2 rooms and large entertainment room on 2nd floor 2 baths. Garage under house. Hot-water heat. Red tile roof. Call for appointment. Arsenal-Watson Realty & Construction Co., 3358 N. Union; FOrest 5642. (c57)

HIGHLAND, 6856—New 5-room modern brick; 1 floor; fireplace, 22-foot living room; $7400; leaving city. Owner, PArkview 2953W. (c)

JULIAN, 6518—Bungalow, newly decorated; 4 rooms, tile bath; buy direct from owner. (c73)

OAKLAND, 6502—Bungalow; modern 8-room; sleeping porch, 2 baths, tile hall and kitchen; beautiful yard; facing Forest Park. Attractive price; open. CAbany 7197. (c76)

PRINCETON, 2132—Richmond Heights; new 5-room brick; tile bath, furnace, hardwood floors, large porch; garage under sunroom; $65. GArfield 8342. (c4)

RIDGE, 6508—Pretty 3-room cottage, porches, garage, double lot; gas, electric, water; price $2800; easy terms. Owner.

BE SURE TO SEE THIS NEW BUNGALOW TODAY.
6536 Joseph (½ block west of Sutter and 2 blocks south of Page); brand-new 4-room modern bungalow, tile bath, hardwood floors; low price and easy terms. Open for inspection. BUSH-BURNS, MAin 4527.

FIVE ROOMS ON SAME FLOOR
1433 Rowan av., near Wellston; furnace, bath; garage; terms. DOUGHERTY-SHEEHAN. GArfield 8941. (c76)

FLATS, AP'TM'TS, FOR SALE

$500 DOWN
Single flat; rents $100 per month; modern in every way; real bargain. WAGNER-GRANT-BELL, Second floor International Life Bldg. GArfield 8621. (c5)

ATTENTION, INVESTORS
We offer a most attractive 12-family apartment of 4 and 5 rooms, in a very desirable location; rents approximately $10,000 per year; first deed of trust $27,500, 5 years, 5½ per cent; price $52,500. For further information, call Mr. Owings. M. H. RODEMYER & CO., 109 N. 8th st. MAin 4124. (c5)

Two-Family Flat Bargains
2304 Sullivan; stock brick, 3-4 rooms, elec., in A1 condition. $7500.
4740 Maffitt; 3-3 rooms, baths, inside rear stairs, 2 garages. $7500; easy terms.
1916 Angelrodt; 3-family stock brick; 4-3-3 rooms, elec.; a real buy at $6850.
3772 Penrose (near Fairgrounds Park); 3-3 rooms, elec., double garage. $4500—$800 cash.
2839 Madison; 3-3 rooms, baths, elec., garage. Only $4250—$1000 cash.
3043 Magazine; 3-4 rooms, inside toilet, elec. 50-ft. corner lot. $500 down; $40 monthly; listed $4250. Offer wanted.
PAUL J. JARZEMSKY, REALTORS, 1502 ST. LOUIS TYLER 0439 (c80)

Central

STORE BARGAIN
2828 Chouteau; 2-story brick store building; 5 rooms and bath on the second floor; bake shop and garage in the rear; old-established bakery location, renting for $110 a month; lot 25x110; price $9500. HEMMELMANN-SPACKLER R. E. CO., 7th and Chestnut.

North

ASHLAND, 3929—Fine 5 and 5 room flat; a good buy, near Fairground Park. See it. KNICKMEYER-FLEER REALTY & INV. CO., 3129 N. Grand. COlfax 3425.

FLAT—North Side, 3-3 room brick, $4000. Box R-229, Post-Dispatch. (c4)

FLAT—3-room double, like new; furnaces; income $170; $7500; first price $14,000; about $3000 cash. $75 a month. Owner 3149 N. Sarah (4)

SULLIVAN, 1927—4-family; rent $91; newly decorated and priced right. KRONE REALTY CO., FOrest 6824

1714 N. WHITTIER $750 CASH
Being a 6-room flat; water, gas and inside toilets; building not in first-class condition; will sell on very easy terms. Call SILVERBLATT, GArfield 5603. 722 Chestnut st. (c5)

O'FALLON PARK SINGLE FLAT.
3-3 large, bright rooms, baths, electric, concrete laundry; price is right; terms; 1468 E. Warne. See KORTE, 110 N. 8TH. MAIN 4258-59. (c5)

FLATS, AP'TM'TS, FOR SALE
North

SINGLE FLAT BARGAIN.
3952A Sullivan av.; modern 5-6-room flat; hot-water heat; brick garage for 3 machines. GREULICH, GRAND AND SULLIVAN.

Northwest

LABADIE, 4830—Single flat of 4 and 5 rooms, bath, electric, furnace; garage; A1 condition; low price for quick sale. PUESER REALTOR, 206 Title Guar. Bldg.

NORTHLAND, 5102—Flat, 5 rooms and sun parlor up and down; modern in every respect; garage; reasonable; or will exchange for bungalow; owner on premises. (c6)

PALM AND GERALDINE, s. e. corner—One 14-family; one 8-family; popular 3-3 efficiency apartments; nifty arrangements; investigate and make offer. RENGEL-WEBER, 3127 S.Grand. LAc.9544

DOUBLE 3-ROOM FLAT
Maffitt av., near Euclid; 3 and 3 rooms and baths; always rented; will consider exchanging for 7-room house. DOUGHERTY R. E. CO., 803 CHESTNUT.

TWO DANDY FLATS
5821 and 5912 North Market; two modern 4 and 5; garages; bargains for quick sale. Call LIndell 3067. FOSKIN-GABBERT-SLATTERY.

SINGLE FLAT, $9500.
Maffitt av., near Euclid; 4 and 5 rooms, baths, furnaces; will exchange for 7-room house. DOUGHERTY R. E. CO., 803 CHESTNUT.

DANDY NEW SINGLE
5120 Greer av., in Hedgleigh Park; a splendid new flat of 4 rooms down and 4 rooms up, with 5-room efficiency; excellently arranged, hardwood floors, tile bath, separate steam-heating plants, double brick garage; concrete street and alley; price reasonable on desirable terms. BUSH-BURNS, MAin 4527.

ONLY 2 LEFT
Beautiful single flats of 6-6 rooms, all modern; on new street; see them today and make us a proposition; 5532-36 and 5553 Hebert. E. A. BOKERN, Fullerton Bldg. CAb. 0108.

BUY THIS - SAVE $1000
4602 Lexington; new 4-4 room flat, with Murphy beds, oak floors, tile baths, furnace, copper screened sleeping porches; street, alley made; price $11,000; terms. See KORTE, 110 N. 8TH. MAIN 4258-59. (c5)

$2000 Cash Down
Balance Like Rent
Will Buy New 4-4 Single Flat
4041 to 4049 Marcus
Five beautiful new flats with two-car garage. All modern. Built of finest materials, including copper screens and guttering, shades, curtain rods and beautiful electric fixtures. Open Sunday for inspection.
HARRIS REALTY CO.
802 Chestnut
MAin 1045.

South

ACCOMAC, 2744—Good buy in a 4-6; bath, furnace; anxious to sell.
3514 Wyoming, 4-5, tile bath, furnace, 2-car garage. Real buy. Make offer today. Rengel-Weber, 3127 S. Grand. LAc. 9541.

ALBERTA, 3457—Flat; 4 rooms, modern; make offer. RIverside 4947M. (2)

ANN, 1814—Modern 4-family; just completed; separate entrances; front and rear porches. $18,000, direct from builder. Very easy terms. (83)

ARSENAL, 3830—Pretty 7 rooms and sun-parlor, bath, furnace, make offer.
2632 Virginia, 7 rooms, bath, furnace, electric; lot 58x127; exceptional buy; real bargains for the money. RENGEL-WEBER, 3127 S.Grand. LAc.9544

CALIFORNIA, 4218—Single 4-4-room flat; new, modern, double garage; will trade for double flat. BUX REALTY, 3548 S. Grand. (c)

McREE, 3618—Choice 5-5, with sun rooms, tile bath, hot-water heat, 2-car garage; inspect today and make offer. Rengel-Weber, 3127 S. Grand. LAc. 9544.

OSAGE, 3415—Dandy 4-5; bath, electric; St. Anthony's parish; must sell. STEVENS & KUHLMAN, GRand 0520. (c)

OREGON, 3517—Apartment-flat; 3 beautiful rooms; oak floors, tile bath; price $16,000. LAclede 0839. (c)

SHENANDOAH, 3123—5 and 8 rooms, bath, furnace, brick garage for 3 cars; terms. CHAS. J. FLYNN R. E. CO., MAin 0481.

WYOMING, 2747—Quick sale wanted, single flat, 4 and 5 rooms, bath; reasonable. See owner downstairs. (c80)

FINE MODERN HOUSE, $350 CASH
1018 Mississippi; 9 rooms, bath, electric; will install furnace. GArfield 5603. SILVERBLATT, 722 Chestnut. (c4)

LARGE SINGLE FLAT—$750 CASH
Splendid building; 4 and 7 rooms; separate furnaces, baths, electric; 1212 Morrison; only $8500; bargain. GArfield 5603. SILVERBLATT, 722 Chestnut. (c4)

ANXIOUS TO SELL.
3452 Hartford; 4-5, tile bath, furnace, brick garage; will consider any reasonable offer. Make offer today. Rengel-Weber, 3127 S. Grand. LAc. 9544.

3809 FOLSOM—PRICE $8500.
4 and 5 rooms, baths; very good renting neighborhood. This is a real buy and will not last long; see at once. JOS. F. DICKMANN, 3123 S. GRAND.

$10,500 BUYS NEW 4-4 SINGLE.
4629 Delor st.; has oak floors, tile baths, furnace heat; double garage; terms. See KORTE, 110 N. 8TH. MAIN 4258-59. (c5)

HUMPHREY, RIGHT OFF GRAND
Beautiful 2-family flat, 5-6 and 2 lovely front rooms, fine combination home and investment; see at office. WM. E. WRISBERG, 3204 S. GRAND.

38xx CONNECTICUT
Splendid 4-5 room single flat, furnaces, tile bath, etc.; 2-car garage; widower is forced to sell; get the price. WM. E. WRISBERG, 3204 S. GRAND.

10-ROOM FLAT—$500 CASH
Only $6000; fine attached building, 1709 S. 8th; 2 baths, 6-room flat; vacant, ready to move in; inspect. CEntral 8500, KAUFMAN, Room 407, 722 Chestnut. (c4)

3809 HARTFORD—WANT OFFER.
4 and 6 rooms, bath, hot-water heat and garage; lot 43x145; very good neighborhood; price low. JOS. F. DICKMANN, 3123 S. GRAND.

SEE THIS—OWNER SAYS SELL
3363 S. 2d st.; 6-room brick and 2-3 room frames; gas, electric, water and 1-car garage; lot 45x127; annual income $840; price $4000. KORTE, 110 N. 8th st. MAin 4259. (c4)

TAKE YOUR PICK OF THESE DOUBLES
4955 Finkman; 3 rooms; good buy.
4037-39 Hartford; 3 rooms, modern.
4003 Humphrey; 6-room efficiency.
4203 Juniata st.; 5 rooms, ultra modern.
We have many others.
FEDERER REALTY CO., PRospect 1519. 2610 Gravois.

IF YOU WANT A BARGAIN
Buy 3548 Minnesota; double 4-room brick flat; 3 years old, tile baths, hardwood floors, furnaces; rent $190 month; out-of-town owner needs the money. DOUGHERTY R. E. CO., 803 CHESTNUT.

3809-11 FOLSOM
4-family flat; 3 rooms each, bath, gas, electric; bargain; easy terms; will trade. BENSON REALTY CO., 1109 Chestnut. MAin 2383. (c5)

4037 LAFAYETTE AV.
5 and 6 room single flat; tile bath, hardwood floors, steam heat, 2-car garage; offer wanted; $3000 cash will handle. E. A. BOKERN, Fullerton Bld. GAr. 0108.

NEW SINGLE FLATS
2916-30 OHIO AV.
Three rooms and bath, strictly modern; 2 blocks from St. Francis de Sales Church. Open today. For price and terms, see FRANK SEBASTIAN, Realtor, 3607 Hartford. LAclede 8114.

ST. MARGARET'S PARISH
4044 Flad av.; 5 and 5 single flat, with hardwood floors, tile bath, double brick garage; in best of condition; price right for quick sale. For cards of admission see JOSEPH F. DICKMANN, 3123 S. Grand.

"REAL HOME"
New single flat, just completed; 1824 Allen av.; 3 large rooms tile bath furnace, dressing room, in-a-dor bed, 4-room efficiency, plenty closets, 2-car garage; large lot. See this today. LEO K. MILBERGER, Architect. 5212 Murdock. Riverside 0885J. (c5)

Southwest

FLAT—Latest plan single 4-4; block to car, bus, school, etc.; buy direct owner. HIland 0645W. (c53x)

DANDY NEW SINGLE.
2718 Hampton, 5900 west; Tower Grove car line; 4 dandy rooms, tile bath, hardwood floors, Murphy beds; 2-car garage; Hampton av. to be an 80-foot boulevard, paid by bond issue; reasonable price and terms. BUSH-BURNS, MAin 4527.

Fine New Store Building
Corner Kingshighway and Eichelberger. Large store, 5-room flat above, with 60 feet vacant; will sacrifice for quick sale or trade for clear property. FRANK SEBASTIAN, Realtor, LAclede 8114. 3607 Hartford st.

FLATS, AP'TM'TS, FOR SALE
West

APARTMENTS—Two, on Eastgate. Call for particulars. COlfax 3075 (c)

BARTMER, 6700—New 5-5-room bungalow-flat; hot-water heat; only $1500 cash, balance 136 months. Call GILLESPIE, GArfield 5394.

BELT, 1416—5-6-room modern single; new roof, copper gutters; A1 condition; lots of light and air; priced right; terms. GILLESPIE, GArfield 5394

EASTON, 5354—4-4 rooms, bath, garage; lot 25x220; phone FOrest 6824. KRONE REALTY CO., 3020 N. UNION.

HAMILTON, 1279 — Near Page; modern 5 and 6 room flat; price right; closing estate. Phone CAbany 6361. (c4)

HAMILTON, 1279—Near Page; modern 5 and 6 room flat; price right; closing estate. Phone COlfax 1446. (c83)

WEST PARK, 6412—Flat, new, single, 4-4 rooms, hot-water heat, every convenience; near Forest Park; owner-builder; bargain; make offer. Call HIland 1328R. (c83)

6008 WESTMINSTER.
Fine 5-6 room single flat tile baths, hardwood floors, separate steam-heating plants; in good condition and desirable location. BUSH-BURNS, MAin 4527.

SINGLE FLAT BARGAIN.
1416 Arlington; fine 2-family, stone front, 4-5 rooms; tile baths, furnace, laundry; inside rear stairs; $8900; easy terms. PAUL J. JARZEMSKY, REALTOR, 1502 ST. LOUIS. TYLER 0439. (c80)

BLAKE'S BARGAINS, WEST END FLATS
1431-31A Clara av.; 3-3 large rooms, modern; $7750; easy terms.
1260-60A Isidore av.; 4-5 rooms, modern; $8000; terms.
1112-14 Maple pl.; 5-6 rooms, modern; $9500; easy terms.
1338-38A Clara av.; 5-6 rooms, modern; $12,500; must sell; make offer.
The above properties may be examined without cards of admission. See today. JOHN S. BLAKE & BRO., 815 Chestnut st

6332 SUBURBAN
This stone-front flat of 4 and 4 rooms, baths, electricity; newly papered; new roof; rental $70 per month; price $6500; no less; about $1500 cash. CORNET & ZEIBIG TRUST, MAin 4560.

LOOK! BIG BARGAIN
6241-45 North Drive; 8-family 4-5 room efficiency; practically new; lot 125x130; enough vacant ground for another apartment; rent $5520; price $34,500; only $5500 cash. GArfield 4790.

RESIDENCES FOR SALE
North

TALCOTT, 506—Residence, from owner; save commission, 4 rooms, cellar, side drive, garage, $4000; terms.

EASY TO CONVERT INTO A FLAT.
2523 N. 23d st.; 7 rooms, with electric, 2 sinks; newly papered and painted; only $5750; $500 cash and $40 month. CEntral 8500. MURPHY, 407, 722 Chestnut. (c4)

RESIDENCE BARGAIN
4458 Greer; 7-room brick residence; all conveniences; first-class condition. EASTON-TAYLOR TRUST CO., Easton and Taylor. (c5)

Northwest

NORTHLAND, 5232—7 rooms, tile bath, furnace, garage. FOrest 0111. WELSH-BERGFELD R. E. CO., 5404 Easton. (c3)

1917 CORA PL. $6750.
$1000 cash, balance monthly; lot 40x140; 2-story 8-room brick; all conveniences; good condition; make offer; owner there. JOHN S. BLAKE & BRO., 815 Chestnut. (c5)

MODERN RESIDENCE.
5104 N. Kingshighway; 5 rooms, sun porch, bath with shower, hot-water heat; double garage; will sacrifice. GREULICH, GRAND AND SULLIVAN.

RESIDENCE BARGAIN
3949 N. Euclid; modern 6-room residence; owner in premises, or see FRANK L. DITTMEIER R. E. CO., Original "Quick Sale Wanted" Agents. (c72)

South

DELOR, 4257—2-story 6-room brick bath, electric, 2-car garage; lot 42x150; $7000; immediate sale wanted; owner will show. LUPFER-ACKER REALTORS, GAr. 8906

SEE THIS BEAUTIFUL HOME.
1943 President st.; ideal location; 6 large rooms; all conveniences; beautiful garden. Owner.

REAL HOME—CHEAP.
2829 Eads; good-looking, modern 8-room residence; hot-water heat; 2-car brick garage; only $9000. Owner will show. LUPFER-ACKER REALTORS, GAr. 8906

1204 ALLEN—$750 CASH
12 rooms, arranged 4 rooms each floor; fine condition; vacant; only $50 monthly. Salesman there 3 to 6. CEntral 8500. ALPIRN, 722 Chestnut, room 408. (c4)

A REAL BARGAIN
4150 Connecticut; 7-room, well kept frame residence; garage; lot 56x125; seeing only $5750; will listen to offer; see this today. LUPFER-ACKER, Realtors, GArfield 8906.

3922 RUSSELL—BEAUTIFUL HOME.
9 dandy rooms, tile bath, hardwood floors, furnace; double garage; attractive surroundings; newly decorated; convenient location; price reasonable. JOS. F. DICKMANN, 3123 S. GRAND.

FINE HOME ON BOTANICAL
3815 Botanical; exceptional home of the very best class; has 12 rooms, beautiful sun parlor, sleeping porch, slate roof, has 2 heating plants, brick garage, with hot-water heat and rooms above; finest grade of woodwork and decorations; owner building large home in Webster, will sacrifice; very easy terms; lot 60x125; must have card to inspect. WENZLICK, 1010 Chestnut. GArfield 1427

NO. 4050 CASTLEMAN.
Modern 7-room and finished attic residence, with every convenience; in first-class order; garage, etc.; $8250.
No. 3965 RUSSELL.
9-room residence; hardwood floors, hot-water heat; 31.3x122; $9000.
No. 3011 GEYER.
9 rooms, hot-water heat; large brick garage; lot 50x150; $11,500.
No. 1931 N. COMPTON.
10-room modern home; hot-water heat; lot 50x125.
No. 2008 VIRGINIA.
Choice 8-room, up-to-date home, in excellent location; hot-water heat; garage; lot 50x125.
1907 LONGFELLOW.
Southwest corner Geyer; 9 rooms, hot-water heat; lot 94x104; $12,500. HENRY HIEMENZ R. CO., 614 Chestnut. Established 1873. CEntral 1370-1371.

Inspect Today—Bargain!
3017 Rutger; 8 rooms, bath and 2-story brick garage; must sell; $5000; terms. ANCEL A. SKAGGS, 825 Chestnut. (c)

No. 3505 Longfellow Place
Exceptionally fine built home, containing 10 rooms; beautiful woodwork and decorations; central hall, large lot, 95x175; choice location; restricted park; card. HENRY HIEMENZ R. CO., 614 Chestnut.

Southwest

EDWARDS, 2118—Modern stucco house of 8 rooms, 2 baths, hot-water heat, garage; can be used for 2 families; price $7500. BUSH-BURNS, MAin 4527.

IN BEAUTIFUL SOUTHAMPTON
4930 Itaska; attractive and well-built home of 7 rooms; excellent condition.
4942 Lansdowne; fine home of 6 rooms, sleeping porch, hot-water heat, hardwood floors; excellent condition; 3-car garage. BUSH-BURNS, MAin 4527. (c76)

PRICE CUT! MUST BE SOLD.
$500 CASH, $30 PER MONTH.
2016 Knox av.; cut to $4500; lot 50x120; 2-story, 6-room frame; hall, electric, basement; newly decorated; open. JOHN S. BLAKE & BRO., 815 Chestnut. (c5)

West

CABANNE, 5182—12-rooms residence, on account of sickness; cheap; two-thirds cash (c8)

KENSINGTON, 5201—At a bargain, my 8-room residence; part cash, balance monthly. FOrest 2343M. (c5)

WESTMINSTER, 6037—7 rooms, garage; garden; porch; bargain; $11,650. (c83)

A REAL HOME.
7046 Pershing; attractive Colonial; 7 rooms, sunroom, modern throughout; 2-car garage. CAbany 7923. (c)

CATHEDRAL HOME—$650 CASH
4314 Maryland; splendid location; vacant 9-room house; $60 monthly. SAMUEL LIEBERT, 722 Chestnut. (c4)

MODERN, 7 ROOMS—$750 CASH
Building like new; vacant; ready to move in; shades, rods, screens, etc.; 1421 Blackstone; price $8450. CEntral 8500. SAMUEL LIEBERT, 722 Chestnut. (c4)

7 ROOMS, WEST, $300 CASH
Between Laclede and West Pine; 15 N. Boyle; furnace, bath, electric, painted, papered; ready to move in; bargain; $6300; salesman there 1 to 6; two sold. (c4)

5219 CABANNE.
Beautiful modern home of 8 rooms, hardwood floors; newly decorated and painted; close to schools and churches; price $10,750; now vacant. Phone us and we will show. BUSH-BURNS, MAin 4527.

FINE HOUSE—EASY TERMS
Elegant residence; beautiful West End block; 10 rooms; every desirable modern feature; 3-car brick garage. See 5083 Clemens; best house in St. Louis for the price; all in splendid order and we can make terms as you want them. GEO. F. HEFFERNAN, Wainwright Bldg.

RESIDENCES FOR SALE
West

5559 VERNON
Just listed, this desirable home of 7 rooms, bath, furnace; hardwood floors throughout; very attractive interior; garage for 2 cars; price $9250; on terms. CORNET & ZEIBIG TRUST, MAin 4560.

BEAUTIFUL HOME
6919 Columbia, University City; large living room, dining room, breakfast room, kitchen and tile floor solarium on first floor, four large bedrooms, bath and extra toilet and lavatory on second floor; 2-car brick garage; hot-water heat; lot has 65-foot frontage; one of the most beautiful homes in University City and only 3 years old. BUSH-BURNS, MAin 4527.

Butts Realty Co.
REALTORS.
726 CHESTNUT.
7320 Kingsbury; 6 rooms; garage.
7170 Washington; 9 rooms; 4-car gar.
7305 Maryland; 8 rooms; 2 baths.
7307 Maryland; 8 rooms; 3 baths.
7256 Westmoreland; 7 rooms; garage.
7018 Washington; 8 rooms; oil burner.
82 Aberdeen; 8 rooms, sleeping porch.
14 Princeton; 10 rooms, 3 baths.
159 Linden; 8 rooms; 100-foot lot.
6019 Cates; 7 rooms; 2-car garage.
5034 Raymond; 10 rooms; garage.
6370 Alamo; 6-room bungalow.

BUSINESS PROP. FOR SALE

FILLING STATION—And flat; northwest corner 12th and Palm; Texas Co. gas station and 2-family brick flat; income $100; secured lease; rare bargain; easy terms. PAUL J. JARZEMSKY, REALTORS, 1502 ST. LOUIS. TYLER 0439

STORE—And 2 rooms, bath in rear; also 3 rooms above; 2 garages; income $75. See 4202 N. Broadway; $5250. PAUL J. JARZEMSKY, REALTORS, 1502 ST. LOUIS. TYLER 0439. (c80)

Central

CHOUTEAU, 2736—Store and flat, $500 down or clear lot; first payment. Miss Smith, TYler 1769R. (c4)

2308 Morgan—$7500
Only $1000 cash need, balance easy payments; store and 6-room house; 25x140 feet; good investment and speculation. L. V. CARTAN & CO., 722 Chestnut.

FOR SALE OR LEASE
Downtown Garage
SPLENDID LOCATION
DOING GOOD BUSINESS
REAL OPPORTUNITY
FOR PARTICULARS SEE
J. I. EPSTEIN & SON
MAin 2162. 617 Chestnut St. (c3)

North

GRAND, 28xx N.—70 ft. frontage; large store and flats adjoining; depth 250; wide side alley; for further information call FOrest 0561. A. W. OBERMEYER, 5179 EASTON. (c)

South

DOUBLE STORE BUILDING.
JUST COMPLETED.
3652-54 BATES.
OPEN TODAY.
Two stores and flats above; wonderful business location. For price and terms, see FRANK SEBASTIAN, Realtor, 3607 Hartford. LAclede 8114.

West

For Sale—Business Corner
Northeast corner Goodfellow and Vernon avs.; 942-50 Goodfellow av., consisting of 5 real-size stores and 5 6-room flats, with bath, toilet, electric, enamel sinks; no heat; property in excellent condition, renting for $5592 per year; owner must leave town and will sell for $46,000; terms arranged. JACK DUBINSKY REAL ESTATE, GArfield 9073. 327 Wainwright Bldg. (c4)

REAL ESTATE—FOR COL'ED

COOK, 4211—6-room modern residence, bath, gas, electric; hot-water heating plant; price $3000 cash, balance monthly. Enright, 4268—4 and 8 room modern flat; bath, gas, electric, single furnace; corner lot, 50x125; 3-car frame garage. JAMES T. BUSH & CO., JEfferson 0956. Ask for Mr. Wilson, Sunday, and week days after 6 call LIndell 2646W. (c80)

FINNEY, 3712—$1500 cash buys 11-room house; 4-5 room flat in rear. CHRISTOPHER, 1002 CHESTNUT. (c3*)

FINNEY, 3714—$1000 cash buys 9-room rooming house. CHRISTOPHER, 1002 CHESTNUT. (c3*)

4-4-ROOM FLAT—$750 CASH
Buys 1129 N. Compton, tile bath, hardwood floors, white enamel sinks, shades, curtains, rods, etc.; 2-car garage; open 2 to 5; price only $7950; payments $50 month. (c4*)

VACANT, MOVE IN—$500 CASH
2806 Clark; 9 large rooms, all on hall; bath, electric, newly papered throughout, painted; payments only $40 monthly. SILVERBLATT 722 Chestnut, GArfield 5603. (c4*)

7 ROOMS, BATH—$400 CASH
Buys 1340 Elliot av.; good condition; easy payments. Call GArfield 5603. SILVERBLATT, 722 Chestnut st. (c*5)

6 ROOMS, BATH, FURNACE, $500 CASH
1146 N. Leonard av.; beautiful home; garage; pretty electric fixtures. See this sure. Call GArfield 5603. SILVERBLATT, 722 Chestnut st. (c*5)

DOUBLE HOUSE, 10 ROOMS, $4850
3441-43 Clark av., corner Theresa; bath; good condition; bargain; easy payments; rent $80 monthly. Call GArfield 5603. SILVERBLATT, 722 Chestnut st. (c*5)

FINE 6-ROOM HOUSE—$500 CASH.
1146 N. Leonard; bath, electric, furnace, double garage; payments $40 monthly; in perfect condition. SILVERBLATT, 722 Chestnut, GArfield 5603. (c6*)

4 ROOMS—$3950—$350 CASH
4307 Cote Brilliante; a real nice home; bath, electric, papered, painted; vacant; buyand move in; see salesman at 4201 Cote Brilliante, 11 to 6 daily. (c4*)

6-ROOM BUNGALOW—$750 CASH
4201 Cote Brilliante (corner Whittier); all rooms on one floor; bath, furnace, like new; only $6950. See this building, you will buy it. Salesman there 11 to 6 daily. (c4*)

REAL EST'TE-OTHER CITIES

BUNGALOW—De luxe, for income. Dan Say Farm, Foristell, Mo. (c80)

SUMMER HOME—At Imperial, Mo., on concrete highway; 5-room stucco bungalow basement under entire building; furnace heat, lights, bath, running water, garage; nice lawn, shades and shrubbery; lot 100x125; R. R. and bus service; only 30 minutes to St. Louis; see this; make offer; have 3 other nice country homes, priced reasonable. BOYD'S REALTY CO., 3010 S. Grand. LAclede 2635. (c4)

FINANCIAL

LOANS ON PERSON'L PROP'Y

LOANS—To the man who works; lowest rates, easiest terms; strictly confidential. Dixie Credit Co., 1243 Morgan. (c8)

LOANS—On automobiles and furniture; legal rates of interest. 405 Victoria Bldg. CEntral 2038. Ideal Mortgage Co. (c8)

MONEY to salaried people; easy payments; confidential. 1581 Railway Exchange Bldg. (c8)

MONEY loaned on furniture, pianos and warehouse receipts; 2 per cent month. Mound City Loan Co., 427 Victoria Bldg. (c5d)

MONEY TO LOAN—$25 to $1000 on indorsements; charge $7.67 per $100, including insurance, if repaid in 10 months. ST. LOUIS FUNDING CORPORATION, 608 Arcade Bldg. Branch office, 6726 Olive Street road. (c8)

MONEY TO LOAN—$50 and up, payable in 50 weekly installments, to salaried business or professional people, secured by two comakers; charge 8 per cent. We make and buy second deeds of trust. RELIABLE LOAN & INVESTMENT CO., 116 N. 8th st. (ground floor). GAr. 9541 (c15)

MONEY TO LOAN—$25 to $5000, on "The Morris Plan," payable in 50 weekly payments; secured by collateral, charge 6 per cent, secured by two comakers, charge 8 per cent.
INDUSTRIAL LOAN CO., 714 Chestnut. Branches at Nugent's and at Wellston, 1486 Hodiamont; Florissant-Warne, 4112 West Florissant; Grand-Gravois, 3616 S. Grand bl. (c8)

L-O-A-N-S
GET $25 TO $500 SAME DAY
Borrow all the money you need on your Piano, Furniture, Stocks and Bonds or anything of value. You keep possession. No investigation. No indorsers. Everything private. Quickest bank-like service and methods. No worthy person refused. Come in and talk it over.
YAHLEM FINANCE CORP.
1035 N. Grand.
Hours: 8 a. m. to 9 p. m. (c8)

LOW SUMMER EXCURSION FARES to California

UNTIL SEPT. 30th RETURN LIMIT OCT. 31st

See The Great Plains Rocky Mountains Great Salt Lake American River Canyon

SOUTHERN PACIFIC LINES

Your opportunity to travel the wide, open West! The Overland Route traverses the Rockies, the imposing Sierra Nevadas, and the beautiful Sacramento Valley on the way to California. Side trip to Lake Tahoe; also to Yosemite Valley by automobile over Tioga Pass.

ST. LOUIS EXPRESS

leaves St. Louis daily at 2:00 P. M. via Wabash R. R. (Union Station). Observation cars, standard sleepers, chair cars and diners.

OVERLAND ROUTE

For literature and information apply to L. B. BANKS, General Agent, Southern Pacific Lines Southern Pacific Bldg., 312 N. 6th St.—Tel. Garfield 7745-6

SOUTHERN PACIFIC LINES

JOE JINKS

DUMB DORA

—By YOU

LOANS ON PERSON'L PROP'Y

PRIVATE LOANS to furniture owners; make your own terms; lowest rates. The Mutual Co., 207 Victoria Bldg., 8th and Locust. Phone CEntral 6006. (c14)

WE advance money to salaried people at bankers' rates. 8 per cent a year; no indorsement or mortgage required; confidential; no inquiries made of your employer or anybody else. Globe Finance Co., 421 Commercial Bldg., 6th and Olive. (c80)

SALARY AND FURNITURE LOANS Bring in this ad; it will entitle you to a discount; no indorsers; everything private; on your own terms. GUARANTY FINANCE CO., Room 510. 705 Olive st. (c5)

WE loan money on real estate, furniture, pianos, store fixtures, machinery, etc., and on all other good security. Your own terms. Frank, 712 Chestnut. MAin 4498. (c70)

$5 TO $50 QUICKLY. We advance money to men and women working on a salary; loans made same day if necessary; low rates; confidential. STANDARD CREDIT CO., 301 Victoria Bldg. (c8)

LOANS ON REAL ESTATE

MONEY TO LOAN—Second deeds of trust. small commission. CHRISTOPHER, 1002 Chestnut. (c8)

MONEY—"SEE US"—MONEY Efficient Service on Building Loans. Lowest rates and quick answer. "SEE US." CHRISTIAN BRINKOP, LAclede 3040. 3621 S. Grand. (c34)

MONEY LOANED—$100,000 on improved St. Louis real estate at lowest interest; advances on rents, second deeds of trust. JOHN S. BLAKE & BRO., 815 Chestnut. (c8)

MONEY TO LOAN—To salaried people of good character at 8 per cent; no other charges or commissions. Repay weekly or monthly. REMEDIAL SYSTEM OF LOANING, INC., 300-4 Chemical Bldg. (c5)

SECOND DEEDS OF TRUST PURCHASED. $5000 TO $50,000; INCOME PROPERTY PREFERRED; REASONABLE TERMS. PROMPT ATTENTION. J. A. FINNINGER, WYDOWN 840. 7901 FORSYTHE. (c8)

MONEY for second deeds; small or large. 328 Planters' Bldg. (c56)

MONEY TO LOAN—City or county; lowest rates. Quick action. Keane & Franke, 1008 Chestnut (c80)

IMMEDIATE ACTION On second deeds of trust; can pay out at once; reasonable terms. GLICK, Realtors, 822 Chestnut. (c5)

FIRST & SECOND Loans made on Improved Real Estate 6 Per Cent Interest. GLASER REALTY CO. 508-9 Title Guaranty Bldg. GArfield 4790.

DO YOU NEED MONEY? WE MAKE AND BUY First and Second Deeds Banking interests. For quick service, see ROSENBERG BROS. MORTGAGE CO., Formerly St. Louis Financial Co., Room 301, 804 Pine. MAin 5208-5209. (c15)

We Buy and Sell Deeds of Trust SEE Wagner-Grant-Bell International Life Bldg. GArfield 8621

MONEY WANTED

MONEY Wtd.—$250, $300, $350 first deeds of trust; 3 years; clear title, 3% commission. Box M-356, Post-Dis. (c5)

GUARANTEED first deeds of trust on well-secured property of more than double value; amounts $500, $700, $1000, $1500, $1700, $2000, $3000, $4000, $5000, $5500, $6000, $7500, $8000, $10,000, $11,000, $14,000; all have clear title and ample fire and tornado insurance. GEO. J. WANSTRATH, 717½ Chestnut. (c5)

6% FIRST DEEDS OF TRUST $100 TO $10,000. We offer for sale a choice list of first deeds of trust; also first mortgage real estate gold bonds, denominations $100, $500 and $1000, secured by first deeds of trust on new modern flats and apartments. DOUGHERTY R. E. CO., 803 CHESTNUT.

6% FIRST DEEDS 6% On improved city real estate; perfect title and insurance with each loan; Brinkop security. "SEE US." Christian Brinkop R. E. Co. 3621 S. Grand. LAclede 3040-41. (c34)

WE HAVE A FEW CHOICE DEEDS of TRUST FOR SALE At Par and Accrued Interest. Perfect Title, Ample Insurance. Giraldin Bros. R. E. Co. 813 Chestnut St. (c54)

STOCKS AND BONDS

STOCK ISSUE Wtd.—In company needing additional financing or promotion, with real merit and possibilities; give complete details first communication. Arthur Langley, Rose & Co., 56 Wall st., New York City. (c53x)

WANTED—Victor Motors, Southern Surety, Marquette Finance, Turman Oil, Citizens Finance, Annapolis Lead, Rhodes Mfg., Evergreen Mines, Republic Bank, Davis Boring Tool, National Film and other stocks. A. L. Deibel, Boatmen's Bank Bldg. GArfield 4570. (c8)

WE BUY, SELL OR QUOTE: Black Hawk Lead and Zinc; Annapolis Lead, Broadwal Garage, Illinois Alberta Oils, Lts., W. N. Matthews Corp., Victor Motors, Central States Life, Citizens Finance common and preferred, Remedial Loan, Marquette Finance, Celotex common and preferred, Tri-State Mining, International Life, Miller Train Control, Evergreen Mines, German bonds and all active unlisted stocks. H. J. KATTELMAN CO., 503 Central National Bank Bldg., 7th and Olive. GArfield 2255. GArfield 5240.

BUSINESS OPPORTUNITIES

CLAYTON—Splendid opportunity for druggist, butcher, baker; new stores; Meramec av.; ¼ block north of courthouse. Hawke & Comfort, Inc., Clayton. (c80)

WANTED—Someone to refinance my well-established furniture business, or will consider partner; good chance for man; $2000 or over. Call FOrest 5265. (c4)

BUSINESS CHANCES

MAN WHO HAS HAD EXPERIENCE IN REPAIRING AND SERVICING WASHING MACHINES, VACUM CLEANE7RS AND ELECTRICAL APPLIANCES AND WHO CAN INVEST $2500. FOR THIS INVESTMENT WE WILL GUARANTE $50 A WEE KSALARY AND ONE-FOURTH OF PROFITS OF ENTIRE BUSINESS AT END OF THE YEAR.

WE HAVE BEEN I NBUSINESS 18 YEARS AND ARE NOW DOING BETTER THAN $100,000 YARLY. WANT TO INCORPORATE, AS BUSINESS HAS GROWN BEYOND OUR CONTROL.

THIS IS AN OPPORTUNITY FOR A LIVE, WIDE-AWAKE MAN TO ESTABLISH A GOOD CONNECTION. BOX R-207, POST-DISPATCH. (c53x)

BUSINESS WANTED

GARAGE Wtd.—Small 2-story. W. Frank, 4209A Easton. LIndell 6513.

LET us sell your business or property; we have cash buyers; no advance charges. F. J. Zeumann, 1923 S. Broadway. HUmbolt 2433. (c83)

ROOMING HOUSE—Residence or large apartment; good condition; good neighborhood. FOrest 1096R. (c5)

Sell Your Business Quickly and Privately Phone or write; our representative will call ALMO INVESTMENT CO., 806 Arcade Bldg. MAin 4578.

WE are the business Doctor, come to us with your business ills, and we will find a cure for them. UNITED SALES CO. 320 WAINWRIGHT BLDG. MAIN 1917

BUSINESS FOR SALE

BARBER SHOP—On Delmar, 3 chairs; receipts $160 per week; cheap rent and A1 fixtures; price $1600. ALMO, 806 Arcade Bldg.

BAKE SHOP—Cheap for quick sale. 3700 Osceola st. (5)

BAKERY—Good place for right party; sacrifice. Box E-280, Post-Dispatch. (c3)

BAKERY—Established; has patented oven. 1038 N. Vandeventer. Call CAbany 4842M. (c83)

BAKERY—On account of buying property in North St. Louis I will sell my own established business at 1211 Park av.; this place is a money maker; $300 a week business. (c5)

BARBECUE AND SOFT DRINK STAND—State highway, cross road, good lease. WAbash 76, between 8 a. m. and 5 p. m. (5)

BARBER SHOP—Complete; 2 chairs; can rent living rooms in back; price $200 cash if sold at once. 2502 S. 10th. HUmbolt 3286J. (c)

BEAUTY SHOP—Very reasonable; three booths; permanent wave machine; rent $40. DElmar 1122. (c2)

BEAUTY SHOP—Wonderful location, in the heart of South St. Louis, near Grand. Living rooms. Box C-217, Post-Dispatch.

BEAUTY SHOP—S. Kingshighway; wonderful equipped shop in town; worth investigation. UNITED SALES CO. 320 Wainwright Bldg. MAin 1917.

BROKERAGE—Worth investigating; $1500 can handle. Box M-297, Post-Dis. (c)

BUSINESS—Good retail proposition for right party. Box C-379, Post-Dis. (80)

CANDY KITCHEN—Best corner East St. Louis, Collinsville and St. Clair. (3)

CANDY STORE—Transfer and show location; good fixtures; account sickness; bargain. CEntral 4852. (c57)

CONFECTIONERY—Receipts, $400 per week; excellent location; cheap rent; beautiful fixtures; will sell cheap. MAin 4578. ALMO, 806 Arcade Bldg.

CONFECTIONERY—And light lunch; bargain for cash. 3900 N. Grand. (c80)

CONFECTIONERY—2 living rooms. 3959 Easton. (c4)

BUSINESS FOR SALE

CONFECTIONERY—And notion store. 1300 S. 10th st.

CONFECTIONERY — Well established; good location. 6013 Gravois. Rosa Confectionery. (c5)

CONFECTIONERY—And lunchroom; across from school; good location and reasonable; strictly settled. 917 O'Fallon. (c5)

CONFECTIONERY—Good business; traffic corner near school and playground; must sell. Inquire 1708 Franklin. (d)

DELMAR, 3716—14 rooms, garage, excellent location; furnishing, lease, available, full, steady roomers.

DRY GOODS—South Side; 2 rooms in rear; account of sickness; invoice. Box C-116, Post-Dispatch. (83)

On Delmar; handles art goods and does large lamp-shade business; profits $10,000 per year; large stock and A1 fixtures; price $5500. ALMO, 806 Arcade Bldg.

FRUIT AND VEGETABLE MARKET—And truck; very low price; investigate. TYler 0033M. (c80)

FURNITURE of 6-room house; 3 bedrooms; 2 rented; rent reasonable; no dealers. 2616 S. Grand. (c80)

GARAGE AND FILLING STATION—Receipts $3200 per month; rent $45; good location; A1 equipment; owner leaving city; price $1750 if sold at once. MAin 4578. ALMO, 806 Arcade Bldg.

GROCERY AND MEAT MARKET—A good place and a good neighborhood. Leaving town. 5501 Maffit av. (4)

GROCERY—And market; doing first-class business; owner has other business interests; will sacrifice fixtures; terms if desired; invoice stock; low rent; also 2 living rooms in rear. TYler 1020. (c3)

GROCERY AND MEATS—West End; sales $400 per week; cheap rent; large stock; A1 fixtures; price $1750. MAin 4578. ALMO, 806 Arcade Bldg.

HARDWARE STORE—Downtown location; owner has other business; will invoice. Box M-54, Post-Dispatch. (c83)

ICE AND COAL—Doing good business; long established; A1 equipment; cheap rent; price $700. ALMO, 806 Arcade Bldg.

MEATS AND GROCERY—Cherokee st.; cash and carry; $700 week; value $4000; will consider flat in trade. Box E-147, Post-Dispatch. (c80)

MILLINERY—West End; prettiest place in town; good business; owner leaving town; $1000 will handle. UNITED SALES CO. 320 Wainwright Bldg. MAin 1917.

RESTAURANT—Sales $60 per day; low rent; good equipment; excellent location; $1000 will handle. ALMO, 806 Arcade Bldg.

RESTAURANT—3 rooms above; lease; price $300. 2309 S. Broadway.

RESTAURANT—Downtown; receipts $130 day; bargain; won't last long; $3600. UNITED SALES CO. 320 Wainwright Bldg. MAin 1917.

RESTAURANT—Good location; long lease; must sell account of other business. GRand 8608. (c5)

RESTAURANT—Chouteau av.; good looking place; business average $70 day; $3300. UNITED SALES CO. 320 Wainwright Bldg. MAin 1917.

RESTAURANT—Receipts $50 per day; rent $35; A1 fixtures; best location; bargain, price $850. MAin 4578. ALMO, 806 Arcade Bldg

RESTAURANT—Very cheap; owner leaving town. 223 S. Grand. LIndell 7844R. (c2)

RESTAURANT AND CONFECTIONERY—Only one in factory town of 3500 population; near St. Louis; fine business section; clean, new building; doing nice business; see this; must sell this week. BOYD'S REALTY CO., 3010 S. Grand. LAclede 2635. (c4)

ROOMING HOUSE—12 rooms, 3-car garage; terms. 4235 Maryland. (4)

ROOMING HOUSE—10 rooms; good income; terms; owner. FOrest 8093M.

ROOMING HOUSE—3965 West Pine. LIndell 1830. (4)

ROOMING HOUSE—9-room; sell on account sickness. 4332 Hunt av.

ROOMING HOUSE—Good location. 3636 Delmar. (c)

ROOMING HOUSE—Full; make offer. Phone mornings. LAclede 7767. (c)

ROOMING HOUSE—4451 Washington; rooms all rented. DElmar 3363. (c)

ROOMING HOUSE—11 rooms; good furniture; owner. 4336 Delmar. (c2)

ROOMING HOUSE—14 rooms; good income; terms. 4206 Washington. (5)

ROOMING HOUSE—9 rooms, furnished; sacrifice for $350 if sale cash. 3965 West Pine. Call LIndell 1830. (4)

ROOMING HOUSE—13 rooms; $1100 cash or will give terms; leaving city. 4053 Washington. (c5)

ROOMING HOUSE—10 rooms, steam heat, gas electric, bath. 517 N. Theresa. (c82)

ROOMING HOUSE—10 rooms, property and furnishings; reasonable terms. 3811 Shenandoah. GRand 9050J.

ROOMING HOUSE—First floor apartment, 7 rooms, extra furnishings; heat, janitor; good income; snap; leacing for Texas. LIndell 1591J.

SHOE STORE—And repair shop; doing good business; clean stock, good equipment. Room 9 Arcade Bldg., East St. Louis, Ill.

SOFT-DRINK PARLOR—Lunchroom, on front corner. 201 S. Broadway. (4)

TEAROOM—Attractive; owner going East. Plant and Lockwood. WEbster 67W. (c7)

VARIETY AND LIGHT HARDWARE—A rare chance to secure an old-established business in a live business district; will consider income property. Box M-153, Post-Dispatch. (c5)

DEFENSE CLOSES CASE IN CLARK WILL SUIT

Woman, Who Says She Was Widow of Missouri Druggist, Completes Her Story.

Special to the Post-Dispatch.

BUTTE, Mont., July 14.—Further testimony by Mrs. William A. Clark, widow of a man who died in Butte a few months ago, to the effect that her late husband was the father of three Missouri women who are contesting the will of the late Senator William A. Clark and that Senator Clark was an entirely different person again yesterday featured defense testimony in the action which involves the $47,000,000 estate. Shortly after Mrs. Clark was excused the defense rested.

Attorneys Edward G. Hyde of Kansas City and John A. Shelton of Butte, who represented the three claimants, presented rebuttal testimony today and it is expected that by early Thursday the case will go to the jury.

Mrs. Clark, a tall, thin and gray woman of 68, told in detail of her life in Stewartsville, Mo., as a girl. The William A. Clark who was father of the claimants, conducted a drug store there, she said, explaining that for some months she worked in the Clark household as maid, taking care of the children, who, now as grown women, are suing for a share in the big estate on the contention that Senator Clark was their father.

Says She Did Not Run Away.

In 1879, the witness said, Clark abandoned his family and went to Montana. He wrote to her, but apparently did not communicate with others, the witness said, contending that she did not run away with him as has been charged, but was married to him in Montana more than a year later and after Clark had assured her that he had been divorced from his Missouri wife.

Mrs. Clark testified in detail concerning her 46 years of married life. All the time they resided in Montana and for 37 years lived within a radius of six blocks in the Butte district, where she now resides, the witness explained. The couple had eight children, three girls and five boys, and three of the boys were in service during the war and one died while in the army.

On cross-examination Mrs. Clark described the streets of Stewartsville as they were 50 years ago, gave the names of scores of acquaintances there, many of whom have been witnesses for different sides during the trial and gave the names of her relatives, some of whom still reside in De Kalb County, Mo.

After she was excused, D. W. Snow, a witness from Stewartsville, was recalled to identify Mrs. Clark as Anna Pierce of Stewartsville and he also identified a picture of her taken at about the time Clark disappeared.

James R. Phillips, auditor for the Clark interests, identified several old note books and diaries written by Senator Clark. One book was a record of his shipments during the early seventies, when he was a "dust buyer" in the Montana camps. This record showed shipments of almost $1,000,000 a year during each of the early years of his activity in the State, years during which the defense alleges the Missouri Clark was with his Stewartsville family.

Others of the diaries accounted for Clark's movements in Montana and accounted for his lodge activities, indicating that he had an office in the Grand Lodge of Montana as early as 1876. A deposition from Mrs. M. A. Warren, 72, widow of Gen. Charles F. Warren, was read. Mrs. Warren testified that herself and husband were Mr. and Mrs. Clark's most personal friends in Deer Lodge from 1869 until 1879 and later. The witness said she was positive that Clark was not away from Montana during those periods except to take a short course in metallurgy at Columbia College, New York, and to attend the Philadelphia centennial exposition in 1876 as Montana's official spokesman.

The defense also introduced the commission signed by Territorial Governor B. F. Potts, by which Clark was named spokesman for Montana at the exposition and the defense also introduced the commission signed on July 28, 1877, by Gov. Potts and through which Clark was appointed Major of the First Battalion of Montana militia, then being organized to take part in the Nex Perce Indian invasion.

Moses Morris told of intimate business and fraternal association with Clark during the years the plaintiffs admit their father was at home with them, 10 years prior to 1879.

ANSWERS TO QUERIES

The Post-Dispatch reserves the right to reject any query. Personal and telephone calls, or answers by mail, cannot be given attention, except letters on medical questions of undoubted sincerity when accompanied by stamped addressed envelope.

CASTLE.—Address Zane Grey, Lackawaxen, Pa., or Avalon, California.

H. E.—Inquire of the Health Department, City Hall. They will fumigate the place free of charge.

OLD READER—The Eiffel Tower in Paris is 1000 feet high and the Woolworth building is 792 feet high.

DEEPLY INTERESTED.—Consult books at the Public Library for full information regarding horses, their habits and diseases.

MICKEY.—An adhesive for metals can be made of 16 ounces casein, 20 ounces slaked lime, and 20 ounces of sand, in water, this made into paste.

T. E. X.—The origin of slavery is prehistoric, but it was commercialized by the Romans, some of whom had as many as 10,000 slaves. In 1834 the British colonies emancipated nearly 800,000 slaves and the Civil War wiped slavery out of the United States. At present it does not exist in any civilized nation.

A. J.—The inhabitants of Hawaii were declared to be citizens of the United States under the act of 1900 creating Hawaii a territory. Under the United States Supreme Court decision in the ensular cases, in May 1901 the inhabitants of the Philippines are entitled to full protection under the constitution, but not to the privileges of the United States citizenship. Residents of Porto Rico were admitted collectively to American citizenship by the act of Congress 1917.

GEORGE.—The greatest length of the Panama Canal from deep water in the Carribean Sea to deep water in the Pacific Ocean is about 50 miles; the length from shore to shore approximately 41½ miles. From the Gatun dam on the Atlantic to the Pedro Miguel docks on the Pacific side its level is 85 feet above the sea, this being the height to which all vessels, great and small alike, have to be lifted to set them on the great water trail across the Isthmus.

W. E. S.—The Puritans sought to reform the Church of England. The Pilgrims were Separatists from the first, who had already left England and formed an independent congregation in Leyden, when they came to New England. They numbered 41 families, 102 persons, landing at Plymouth Dec. 20, 1620. They had previously made a covenant known as the Mayflower covenant which bound them into a civil state with a religious basis. They wished to found "a church without a bishop and a state without a king."

TAT.—Perspiration stains are the most intractable of blemishes. Combining as they do, acid and alkali, they resist treatment which might remove one or the other. Ammonia would act effectually upon the acid, and is an exasperation to salts in the stain. Lemon-juice, invaluable in mildew and rust spots, adds acid to acid. The one forlorn hope is that a mixture of alcohol and ether in equal parts with a dash of household ammonia, may do away with the worst features of the stain. In applying this or any other detersive, never forget to lay several thicknesses of blotting paper (white) under the soiled place to prevent the formation of the obnoxious ring that is likely to remain on the stuff after it is dry.

LEGAL INFORMATION

(By a Member of the St. Louis Bar Association.)

A. K.—The midwife cannot use a Missouri license in Illinois. She must obtain an Illinois license.

A READER OF THE POST-DISPATCH.—There is a city ordinance prohibiting the burning of trash or paper in the yards.

D. B. H.—The daughter is liable for the accident. The mother is not liable unless the daughter was driving the car as the mother's agent at the time of the accident.

ANXIOUS.—If he had reasonable cause for leaving her, and has good grounds for a divorce, then he can obtain one, but not otherwise.

LILLIAN.—Unless he was in the military service he is not entitled to a pension. You might consult a lawyer with regard to a claim against the Government for damages.

J. L.—He has a right to raise the level of his property in the way mentioned, and there is nothing that you can do about it, except raise the level of your own property or terrace it, if you want to do that.

EVAON.—When a loan is renewed a commission may be charged or may not be, but this, and amount of the commission, depends entirely upon the agreement of the parties. (2) The landlord should do the repairing on the furnace.

READER.—A bond is an obligation in writing under seal, the simple form being that in which a person or corporation binds himself or itself to pay to another a certain sum of money at a specified time; an interest-bearing debt-certificate issued usually by a corporation, municipality or government as a railroad bond or a United States bond. Stock is indebtedness represented by certificates issued to creditors, or witnessed by entries in official records kept for that purpose, as the funded national debt of England; the capital represented by a given number of shares of a corporate company.

MEDICAL QUESTIONS

Health and sanitation questions of public interest only will be considered. Diagnosis or treatment of individual cases will not be given.

M. A. R. K.—The localities you mention are among the best known for sinus trouble, so that you would make no mistake in visiting either one of them.

DUMB.—You should gain some relief by massaging the breasts firmly but gently for ¼ hour night and morning with an ointment composed of equal parts of lanolin and cocoa butter. The wearing of a brassiere will give support to prevent sagging and also exercise a certain degree of pressure if properly adjusted. There is a certain tendency for the breasts to sag with advancing years and motherhood.

T. O. M.—Night sweats are usually only a symptom of some systemic physical ailment and if such is the case with you the cause if possible, should be ferretted out when appropriate treatment could be employed. In the absence of any such systemic cause the taking of a solution made of ½ ounce each of dilute hydrochloric acid and dilute sulphuric acid may help. Dose 10 drops in wineglass of water two or three times daily before or between meals.

Marriage Licenses Births Recorded Burial Permits

MARRIAGE LICENSES.

Ralph F. Ballmann	4458 Holly
Ruth L. Huneke	2004A Adelaide
Ernest Cobb	2610 Hickory
Mrs. Ida Hampton	3933 Finney
Fines B. Winder	1305 S. Fourteenth
Mrs. Mary E. Lewis	1307 S. Fourteenth
Herman A. Haenel	3739A Meramec
Ethel Freiert	3635 Arkansas
Arnold J. Winnike	4315A Page
Margaret Walters	4315A Page
John Blake	4842 Natural Bridge
Mary Dvorak	4027 Easton
William Healy	7113 Pennsylvania
Corine Ringwald	2338A S. Twelfth
Arthur J. Goldmann	823 N. Eighteenth
Rose Guidorzi	919 N. Eighteenth
Joseph G. Schmitz	1739 Pennsylvania
Alice Hartung	6111 Elizabeth
Asa Lee	3926 West Belle
Mrs. Emma Reynolds	3926 West Belle
Edward W. Uthoff	4344 Gibson
Marguerite Strahl	4535A Wichita
Al Reynolds	E. St. Louis, Ill.
Elizabeth Aegerter	1416 S. Twelfth
Frank Pierce	3035 La Salle
Mrs. Cassie Edwards	3039 La Salle
Morris J. Porter	1615 Chestnut
Virginia Scaggs	1615 Chestnut
Oscar L. Sieckman	5216 S. Compton
Mildred Craft	5216 S. Compton

At Belleville.

Fred Brechtel—Carrie Brechtel, St. Louis.
Milton J. Brown—Pearl May McDaniel, East St. Louis.
Henry Mautz—Grace Reilley, St. Louis.
George Ott—Mabel Moller, St. Louis.
Malcolm McFarland—Thelma Spencer, St. Louis.
James F. Grace—Genevieve Laws, St. Louis.
Harvey Scholz—Catherine Tettambel, St. Louis.

BIRTHS RECORDED.

BOYS.

N. and A. Hamilton, 509 S. 23d.
J. and A. Clavenna, 5471 Elizabeth.
T. E. and E. Mulvihill, 1024 Claytonia.
E. and N. Howery, 3101 Sheridan.
W. and D. Fletcher, 1310 St. Louis.
N. and L. Chamineak, 1016 N. 13th.
C. C. and E. Cosby, 4052W Marcus.
A. and K. Moorehouse, 8215 Vulcan.
E. and T. Hogan, 4263W Page.
S. and L. Mortellaro, 1236 N. 9th.
J. R. and F. Craig, 2719 Eads.
F. and R. Feibig, 3109 N. 20th.
J. Z. and E. Allen, 1313 Howard.
F. K. and G. Jacobus, 3537 Delor.
M. and F. Kazban, 5806 Amelia.
M. and C. King, 3510 Bell.

GIRLS.

V. and A. Adkins, 1421 N. 21st.
E. and S. Dembes, 2906 N. 9th.
O. C. and E. Garrity, 3240A Michigan.
W. D. and M. Smith, 2200A S. 11th.
E. S. and H. Hertling, 2016A S. 12th.
A. and J. Hickel, 6910 S Broadway.
O. and F. Greimann, 3824 Greer.
V. and P. Pera, 5336 Northrup.
F. J. and C. Kima, 3101A Miami.
F. and E. Sargent, 1824 N. 20th.
A. L. and C. Linebarger, 1525 La Salle.

A. L. and N. Carlin, 217 ...
B. and M. Guttierrez, ...
R. and M. Edenfield, 3119 ...
F. and F. Griesedieck, 7130 ...
S. and L. Bartels, 3317 S. 9th.
C. and M. Palmer, 1416 Delmar.

BURIAL PERMITS.

Cornelia Brown, 7 months, 1351A ...
M. Eagan, 77, 712 Russell.
Dorothy R. Johnson, 7, 4217 ...
K. R. Sanders, 1, 3915 N. 9th.
Elizabeth Kneumausl, 33, 4023 ... way.
Anna Weiler, 71, 2515W ...
T. Darnell, 55, 1234 S. 14th.
H. Kaemmerer, 70, 5800 ...
J. J. Herzing, 50, 3303 ...
Margaret B. Hagemier, 64, ... pin.
Mabel Rusker, 18, 4118A ...
Minnie Halley, 23, 2013 ...
Stanley J. Murray, 15 days, ...
R. Stephenson, 52, 6602 ...
Louisa Ewe, 74, 3500 ...
Evelyn M. Routon, 52, 3611 ...
J. Olson, 27, 3413 ...
Sarah Hanebrink, 64, ...
Sophia Sopp, 60, 2833 ...
Wm. A. Hoffman, 55, ...
A. S. La Grange, 55, 4500 ...
F. Britt, 45, City Hospital.
G. Burroughs, 45, 1021B ...
Agnes E. Espen, 17, 6718 ...
Wm. Church, 34, 3041 ...
Catherine Mesiser, 82, 3195 ...
W. Muegge, 73, 3824 ...
Mary T. Buchanon, 74, 4116A ...

KSD

Post-Dispatch Radio Broadcasting Station

545.1 Meters

Daylight weekday broadcasting at 9:40, 10:40, ... 12:40, 1:40, 2:40 and 3:40 ... Market quotations and ... bulletins of interest to ... Middle West. Prices supplied by Market News Service, U. S. Department of Agriculture ... principal Exchanges.

Daily 10:00 A. M.

Laclede Gas Light Co. ... Service period.

Wednesday, 5:30 P. M.

United States Army ... from Washington.

7:00 P. M.

Ipana Troubadours. ... from New York.

8:00 P. M.

Light Opera "Love's ..." Direct from New York.

KMOX—280.2 Meters

WEDNESDAY, ... M., 3:00, 4:00, 5:00, 7:00, ... and 10:00 P. M.

KFUO—545.1 Meters

WEDNESDAY, ...

It's here! The Radio Surprise of 1926 —is yours

when you slip this new radio tube in the detector socket of your receiver and hear with your own ears the remarkable improvement in ... and volume on local and distant reception.

Cunningham Super-Sensitive Detector

All Types C-&CX— In the Orange and Blue Carton

Type CX-300A NEW YORK · CHICAGO · SAN FRANCISCO

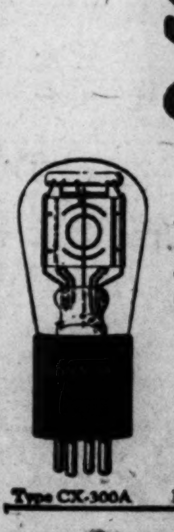

PHOTOPLAY INN...
Bremen Theater 20th and Bremen
BRIDGE 4871 Nat. Bridge
CHOUTEAU Jeff. and Chouteau
FAIRY 5040 Easton
Kingsland 6457 Gravois Av.
KNICKERBOCKER 3145 Park Av.
McNAIR McNair-Pestalozzi
MOGLER 9th and Bremen
PALM Union & St. Louis
PAULINE Lillian & Claxton
Pestalozzi 2842 Pestalozzi
QUEENS 1700 Maffitt
RITZ Grand and Juniata
Woodland 5015 Gravois
ST. LOUIS AMUS...
ARSENAL Grand and Arsenal
AUBERT Aubert and Easton
Cinderella Cherokee and Iowa
CONGRESS 4023 Olive St.
Grand-Florissant Grand & Florissant
GRAVOIS Jefferson & Gravois
HI-POINTE Clayton & McCausland
KING BEE 1710 N. Jefferson
Lafayette 1643 S. Jefferson
LINDELL Grand and Hebert
LYRIC Sixth and Pine
MAFFITT 2812 N. Vandeventer
Manchester 4315 Manchester
Maplewood 7170 Manchester
NOVELTY 3524 Easton
OZARK Webster Groves
PAGEANT 5851 Delmar
Powhatan Maplewood
SHAW 39th and Shaw
Shenandoah Grand-Shenandoah
TIVOLI 6350 Delmar
VIRGINIA 5117 Virginia
ALWAYS COMFO...
Don't Miss Th...
JOSEPH ...
"HELL-B... FER HEAVE..."
PATSY RU... MILLER
MEDLEY & DUPREE in "PEANUTS"
HERMA... & MI... in "TEN DO..."
SAN ANTONIO
KINGS ... STARTS SAT...
LON... CHAN... in "THE TRA..."

—By YOUNG

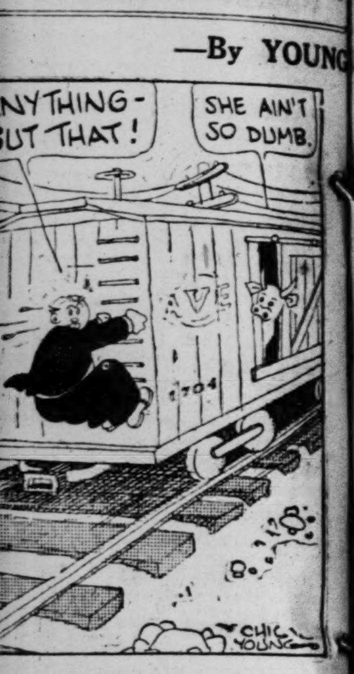

KSD
Post - Dispatch Radio Broadcasting Station
545.1 Meters

Daylight weekday broadcasting at 9:40, 10:40, 11:40, 12:40, 1:40, 2:40 and 3:40 p. m. Market quotations and news bulletins of interest to the Middle West. Prices supplied by Market News Service, U. S. Department of Agriculture and principal Exchanges.

Daily 10:00 A. M.
Laclede Gas Light Co. Home Service period.

Wednesday, 5:30 P. M.
United States Army Band from Washington.

7:00 P. M.
Ipana Troubadours. Direct from New York.

8:00 P. M.
Light Opera "Love's Vow." Direct from New York.

KMOX—280.2 Meters
WEDNESDAY, 8:40, 11:45 A. M., 3:00, 4:00, 5:00, 7:00, 9:00 and 10:00 P. M.

KFUO—545.1 Meters
WEDNESDAY, 9:15 P. M.

A. L. and N. Carlin, 217 St. George.
B. and M. Guttierrez, 8446 N. Broadway.
R. and M. Edenfield, 3113 N. Newstead.
F. and F. Griesedieck, 7130 Clayton rd.
S. and L. Bartels, 3217 S. 9th.
C. and M. Palmer, 1416 Dolman.

BURIAL PERMITS.

Cornelia Brown, 7 months, 1351A Elliot.
M. Eagan, 77, 712 Russell.
Dorothy R. Johnson, 7, 4217 Cottage.
K. R. Sanders, 1, 3915 N. 9th.
Elizabeth Kneumausi, 33, 4022A S. Broadway.
Anna Weller, 71, 2515W St. Louis.
T. Darnell, 55, 1234 S. 14th.
H. Kaemmerer, 70, 5800 Arsenal.
J. J. Herzing, 50, 3303 Klein.
Margaret B. Hagemier, 64, 4405 West Pine.
Mabel Rusker, 18, 4118A Finney.
Minnie Hailey, 23, 2018 Rutger.
Stanley J. Murray, 15 days, 2129 Sidney.
R. Stephenson, 52, 6602 McCune.
Louisa Ewe, 74, 3500 Cora.
Evelyn M. Routon, 52, 3611 Clayton.
J. Olson, 27, 3413 Caroline.
Sarah Hanebrink, 64, 3530 N. 23d.
Sophia Sopp, 60, 2833 Cass.
Wm. A. Hoffman, 55, 2831 Chippewa.
A. S. La Grange, 55, 4550 Wichita.
F. Britt, 45, City Hospital.
G. Burroughs, 45, 1021E Franklin.
Agnes E. Espen, 17, 6718 Mitchell.
Wm. Church, 34, 3041 Lawton.
Catherine Mesiser, 82, 3195 Morganford.
W. Muegge, 73, 3824 Chippewa.
Mary T. Buchanon, 74, 6116A Bartmer.

...ore!
Radio ...prise 1926
yours
...his new radio tube in the ... your receiver and hear with your ...arkable improvement in clarity ...ocal and distant reception.
...ningham Sensitive Detector
Types C-&CX—
Orange and Blue Carton
CHICAGO · SAN FRANCISCO

TODAYS PHOTO PLAY INDEX

Theater	Program
Bremen Theater 20th and Bremen	Double Program "WET PAINT" and "GO STRAIGHT"
BRIDGE 4871 Nat. Bridge	Double Program "Pretty Ladies" and "The Talker"
CHOUTEAU Jeff. and Chouteau	Madge Bellamy in "The Golden Strain" Serial and Comedy
FAIRY 5640 Easton	Alma Rubens in "EAST LYNNE" Comedy and Others
Kingsland 6457 Gravois Av.	COLLEEN MOORE in "ELLA CINDERS"
KNICKERBOCKER 3145 Park Av.	Anna Q. Nilsson in "The Greater Glory" Comedy & Amateurs
McNAIR McNair-Pestalozzi	LEWIS STONE in "Old Loves and New" Comedy and Others
MOGLER 9th and Bremen	Double Program "WET PAINT" and "GO STRAIGHT"
PALM Union & St. Louis	Thomas Meighan in "The New Klondike" Comedy and Others
PAULINE Lillian & Claxton	LEATRICE JOY in "MADE FOR LOVE"
Pestalozzi 2842 Pestalozzi	CHAS. RAY in "The Auction Block" News and Comedy
QUEENS 4700 Maffitt	PAT O'MALLEY in "Watch Your Wife" Comedy and Review
RITZ Grand and Juniata	Double Program LON CHANEY in "THE PENALTY" and "PLEASURES OF THE RICH"
Woodland 5015 Gravois	COLLEEN MOORE in "ELLA CINDERS"

ST. LOUIS AMUSEMENT CO.'S THEATERS

Theater	Program
ARSENAL Grand and Arsenal	Anna Q. Nilsson in "Miss Nobody" and Hamilton Comedy
AUBERT Aubert and Easton	Colleen Moore, "Ella Cinders"—Amundsen's Polar Flight
Cinderella Cherokee and Iowa	Blanche Sweet and Jack Mulhall in "THE FAR CRY"
CONGRESS 6023 Olive St.	Shirley Mason and Neil Hamilton in "DESERT GOLD"
Grand-Flor. Grand & Florissant	Colleen Moore, "Ella Cinders"—Amundsen's Polar Flight
GRAVOIS Jefferson & Gravois	MONTE BLUE in "Other Women's Husbands"
HI-POINTE Clayton & McCaus.	Cecil DeMille's "The Volga Boatman" Comedy and Others
KING BEE 1710 N. Jefferson	Richard Barthelmess in "Ranson's Folly"
Lafayette 1643 S. Jefferson	Richard Barthelmess in "Ranson's Folly"
LINDELL Grand and Hebert	Colleen Moore, "Ella Cinders"—Amundsen's Polar Flight
LYRIC Sixth and Pine	Louise Fazenda and Willard Louis in "Foot Loose Widows"
MAFFITT 1912 N. Vandeventer	Richard Barthelmess in "Ranson's Folly"
Manchester 4125 Manchester	ALL-STAR CAST in "THE VOLGA BOATMAN"
Maplewood 7170 Manchester	MILTON SILLS in "PUPPETS"
NOVELTY 3524 Easton	Blanche Sweet and Jack Mulhall in "THE FAR CRY"
OZARK Webster Groves	MILTON SILLS in "PUPPETS"
PAGEANT 5851 Delmar	Anna Q. Nilsson in "MISS NOBODY"
Powhatan Maplewood	MILTON SILLS in "PUPPETS"
SHAW 39th and Shaw	ALL-STAR CAST in "THE VOLGA BOATMAN"
Shenandoah Grand-Shenandoah	Double Program "The Far Cry" and "Watch Your Wife"
TIVOLI 6350 Delmar	Anna Q. Nilsson in "MISS NOBODY"
VIRGINIA 5117 Virginia	"The Reckless Lady" and "Wild Beast of Borneo"

ST. LOUIS THEATRE
America's Most Beautiful Theatre — Orpheum Circuit — 1 P.M. CONTINUOUS 11 P.M. — GRAND AT MORGAN
ALWAYS COOL AND COMFORTABLE
Don't Miss This Great Novelty Show
JOSEPH E. HOWARD (Himself)
And His Gorgeous "BROADCASTING REVUE"
Big Company of Entertainers
Bob Capron & Co. in "THE MUTUAL MAN"
Photoplay
"HELL-BENT FER HEAVEN"
The Pulitzer Prize-Winning Play With PATSY RUTH MILLER and Brilliant Cast.
MEDLEY & DUPREE in "PEANUTS"
JUTTA VALEY & CO. in "SKY-HIGH"
HERMAN BERRENS & MLLE. FIFI in "TEN DOLLARS A LESSON"
Coming Soon! SAN ANTONIO "SIAMESE TWINS" Born Joined Together
Matinee Today, 35c; Children, 15c

KINGS GARDEN THEATRE RIVOLI
STARTS SATURDAY
LON CHANEY in "THE TRAP"
HIS OWN ORIGINAL STORY
NOW — REGINALD DENNY IN "ROLLING HOME" — NOW

Rivers' Stages at Other Cities.

Pittsburg, 10.7 feet, a fall of 0.1.
Cincinnati, 7.0 feet, a rise of 3.0.
Louisville, 7.4 feet, a fall of 2.0.
Cairo, 17.3 feet, a rise of 1.5.
Memphis, 7.1 feet, a rise of 1.0.
Vicksburg, 12.3 feet, a fall of 0.6.

PHOTOPLAY THEATERS

SKOURAS BROTHERS' MISSOURI
THE COOL SPOT OF ST. LOUIS
GREAT!
Of Course, It's Great with such a Program as This—
REX BEACH'S "PADLOCKED"
With Lois Moran--Noah Beery --Louise Dresser
Like thousands who have seen it, Nie of the Post says:
"PADLOCKED" is one of the very best pictures of the Summer, and will rank high in the movie offerings of the entire year."
ON THE STAGE
EVEN GREATER THINGS
The Original Funny
TOM BROWN AND HIS COMEDY BAND
And
John Murray Anderson's "THE GRECIAN URN"
of which Nie says:
"There is a very pretty John Murray Anderson Revue on the stage and Tom Brown of the original six Brown Brothers, and his Band. It is a fine program throughout."
SEE THIS GREAT SHOW

STARTS TODAY!
She Charlestons to Love
LYRIC SKYDOME WEST END LYRIC
A Highway of Thrills—A Trail of Romance!
MAY McAVOY FORD STERLING In "The ROAD to GLORY"
Also
ALBERTA VAUGHAN—KIP GUARD—ALBERT COOKE
"Fighting Hearts, No. 9"
Fox News—Sport Pictorial
ALLISTER WYLIE and his ORCHESTRA

Now! GRAND CENTRAL
A DRAMA OF KISSES
Five Pairs of Lips With But a Single Thought—To Kiss!
CONWAY TEARLE in "THE SPORTING LOVER" with BARBARA BEDFORD
also GENE RODEMICH AND HIS ORCHESTRA in "VENETIAN NIGHTS" with THE TEXAS FOUR AND OTHERS

CAPITOL
Headlong Youth Jazzes Along the Primrose Path of Gayety!
"HIGH STEPPERS"
With MARY ASTOR — LLOYD HUGHES — DOLORES DELRIO

SKOURAS BROTHERS' MISSOURI
Starting Saturday
'TAKE-A-CHANCE' week
HOW? WHAT? WHY?
The Missouri Promises You the Best All-Around Show in Its History! Have You Confidence in Our Word? Will You Take a Chance by Coming to See Our Show Without Knowing the Details?

POULTRY MARKET

Prices of Hens and Springs Are Higher.

ST. LOUIS BUTTER, EGG AND POULTRY EXCHANGE, July 14.—Heavy hens and light hens were up ½c. Large springs up 2c; medium springs up 1c; leghorns and black springs unchanged to 1c higher; spring ducks unchanged to 1c lower.

Commission houses paid the following prices for round lots of the various articles.

EGGS—Fresh firsts in good cases, 24¼ @25¼c; miscellaneous lots 20c to 23c; cases returned, 1c less.

BUTTER — —Creamery extras, 39c; standards, 38c; firsts, 33c; seconds, 31c; No. 1 packing stock, 24c; cheesy less, according to condition.

CHEESE — Northern twins, 20½c; singles 21c; longhorns, 21½c; daisies, 21¼c; prints, 22c; brick, 19¼c per pound.

LIVE POULTRY—Fowls, heavy 24½c; fowls, light, 23c; leghorn hens, 20c; cocks, 15c; large springs, 2 lbs. and over, 35c; spring chickens, medium sizes, 30c; leghorns and black springs, 25@28c; turkeys, hens, 35c; turkeys, toms 38c; No. 2 turkeys 18c; spring ducks 17@19c; old ducks, 16c; muscovy ducks, 10c; young geese, 14c; geese, 9c; geese, plucked, 7c; guineas, round, $4.

PIGEONS AND SQUABS — Live pigeons, $1.50 per dozen. Dressed squabs, 50c per lb., small and dark, 40c.

VEALS—Choice, 130 lbs. or up, 12½c; 125 pounds or less, 10½@11½c; rough, coarse, underfed, underweight, etc., not wanted and salable only at sharp reductions. Spring lambs, 50@55 lbs., 7@15c per lb., according to grade and quality. Sheep, 4c; bucks, 2@3c per lb.

FROGS—Per dozen, jumbo, $2.75; medium $2.50; small, $1.50; babies, 75c.

NEW YORK, July 14.—Butter steady; receipts 25,421. Packing stock, current make No. 2 30c. Eggs easier; receipts 34,157. Cheese steady; receipts 332,561 pounds.

NEW YORK, July 14.—Live poultry barely steady; no freight quotations. Broilers, by express, 26@45c. Dressed poultry steady; prices unchanged.

CHICAGO, July 14.—Potatoes, receipts 46 cars; total U. S. shipments, 905; on track 331; trading slow; market about steady; Kansas and Missouri sacked Irish cobblers, $2@2.20; sacked early Ohios $1.90@2.10; North Carolina barrel Irish cobblers, $3.50@4; and few $4.15; Virginia barrel Irish cobblers, $4.20@4.50.

CHICAGO, July 14.—Butter higher; receipts, 11,445 tubs; creamery extras, 38c; standards, 38½c; extra firsts, 37@37¼c; firsts, 34½@36c; seconds 33@34c. Eggs higher; receipts, 13,100 cases; firsts, 27¼ @27¾c; ordinary firsts, 26½c.

CHICAGO, July 14.—Poultry alive steady; receipts 3 cars in; 3 due; old roosters 18½c.

AMUSEMENTS

MUNICIPAL OPERA
MUNICIPAL THEATRE—Forest Park
Every Night at 8:15 Sharp
This Week—Last Time Sunday Night
Victor Herbert's Operetta
SWEETHEARTS
WITH MUNICIPAL OPERA'S JUSTLY FAMOUS LIGHT OPERA CAST
Reserved Seats, 25c, 50c, $1, $1.50, $2. On Sale Daily, 9 to 5, Sunday, 12 to 5. MUNICIPAL OPERA TICKET OFFICE, Lobby Arcade Bldg., 8th and Olive. Phone MAin 1600. Ticket Offices at Municipal Theatre Open Nightly at 7.

GARDEN THEATER — 7200 OLIVE STREET ROAD — TONIGHT
"Midsummer Night's Dream"
Tickets at Aeolian Co., 1004 Olive.
PRICES: 50c—75c—$1.10—$1.65—$2.20
Next Week: "GARDEN VARIETIES" Funny and Gay

GRAND OPERA HOUSE
11 A. M.—CONTINUOUS—11 P. M.
COOLED WITH ICED AIR
EIGHT STANDARD ACTS
First-Run Feature Photoplays
PRICES 25c AND 40c

BASEBALL TODAY
SPORTSMAN'S PARK
CARDINALS VS. BROOKLYN
Game Starts at 3 O'Clock
Brooklyn Here Thursday
Tickets on Sale at 409 Olive St.

PHOTOPLAY THEATERS

LOEW'S STATE
CONTINUOUS 11 A.M. TO 11 P.M.
"The Coolest Spot in Town" Offers
"UP IN MABEL'S ROOM"
"One of the funniest films in months."—Noble, in The Times.
ON THE STAGE
IRENE FRANKLIN
"The real feature of the show."—NIE, in The Post-Dispatch.
RUBINOFF
"Literally 'stops the show.'" —French, in The Star.
JULIA GLASS
International News Film
Missouri-Pacific
"Pageant of Progress"

NEW YORK CURB (COMPLETE)

Special to the Post-Dispatch.

NEW YORK, July 14.—Following is a list of sales, highest, lowest, closing and previous closing prices of securities traded in on the New York Curb Exchange today, sales of stocks being in 100-share lots (00 omitted) or fractions thereof, except in Standard Oil shares, sales of which are in full, while bond sales are in $1000 lots (000 omitted).

INDUSTRIALS.

Sales.	Security.	High.	Low.	Close.	Prev. Close.
2	Ala Gt S..	125	125	125	125
11	Alb P B vtc	12¾	12⅜	12⅜	.....
1	Al Pg s pf	10	10	10	.....
¼	Alpha P C	133	133	133	133¼
79	Am G & El	93	88⅞	92¾	88⅝
3	do pfd ..	93⅛	93	93	.....
2	Am Haw SS	9¼	9¼	9¼	.....
¼	Am P&L pf	96⅞	96⅞	96⅞	97
¼	Am Pb U p	93½	93½	93½	93½
18	Am Ray Pr	20	15	17½	20
2	Am Seat p	38¾	38¾	38¾	38½
2	do vtc.	34½	34¼	34¼	34¾
6	A Stores pf	38⅝	38	38⅛	.....
1	A Superp A	26	26	26	26
2	A Superp B	27	27	27	26⅝
2	Am Sup pr p	25½	25½	25½	.....
10	As G&El	32⅞	32¼	32⅞	32¾
1	Auburn A C	55⅝	55⅝	55⅝	55¼
12	Bab & W.	59	58	59	.....
¾	Bal & K vtc	73½	73½	73½	74
3	Banc It cpn	80½	80⅛	80⅛	.....
¼	Boh HCC pf	98	98	98	.....
10	Borden Co..	101⅞	100	100½	100
4	Brad Firepf.	70c	70c	70c	.....
1	Brill C B .	16⅜	16⅜	16⅜	.....
9	B-A Tob c.	21⅞	21⅞	21⅞	22
5	do rts ..	3¼	3¼	3¼	.....
4	Brock M n	33	30¼	33	33
1	Bk C R R.	7½	7½	7½	7⅝
¾	Bucyrus Co.	248½	248	248½	247
1	Butler Bros.	29	29	29	.....
14	Can DGA n	50½	50⅛	50¼	50¼
1	Car Light .	1⅜	1⅜	1⅜	1⅜
¼	Cell Co pfd	70¼	70¼	70¼	.....
14	Cen Pip Co	24⅛	23½	23½	24¼
3	Cent Stl ..	70	69	70	.....
41	C G S & B	15⅝	15	15	15
1	Chi N B T	27	27	27	27⅛
1	Com Ed rt	4¼	4¼	4¼	4¼
35	Co PC n xd	39⅛	38½	38¾	38¾
11	Con G B n	53¼	52½	52½	53½
14	Consol Lau	25¼	24¾	25	25½
6	Cont Bak A	76¼	75¾	76⅜	77¼
13	Cont Bak B	10¾	10½	10¾	10⅝
5	Cont Bak pf	93⅞	93	93⅞	.....
5	Cont Tob In	20⅛	20⅛	20⅛	20⅛
7	De For R C vtc ...	2¼	2⅛	2⅛	2
1	Doeh D C C	15½	15½	15½	15⅝
1	Dun Int I	22½	22½	22½	.....
8	Durant Mot	6⅛	5⅞	5⅞	6¼
¼	Edm & Jns	38	38	38	.....
1	El B & S pf	108⅞	108⅜	108⅜	108¼
63	E B&S new Corp ...	70¾	69¼	70¾	68¾
20	El Invest In	40⅞	39	40⅞	39⅝
3	Em P Cor new	24⅛	24⅛	24⅛	25½
1	Engi Pub S	22⅝	22⅝	22⅝	22⅝
2	do pfd ...	93¼	93	93¼	93¼
12	Estey W Corp A...	26	25	26	.....
1	Fageol M Co	4	4	4	4
¼	Fajordo Sug Co	37¾	37¾	37¾	38
2	Fed M Trk.	45½	45½	45½	.....
3	Film Ins M	7⅛	6¾	6¾	.....
4	Firestone T 7 pc pfd	98½	98¼	98½	98¼
2	ForhanCo A	16⅝	16½	16½	16¼
5	Fdtn For A	18⅛	17⅝	18⅛	17½
8	Fox Thea A	25¾	25⅛	25¾	25½
1	Frank H H Mfg C	21¼	21¼	21¼	.....
1	Frshmn Ch	23½	23½	23½	23¼
1	Garod Cor	5⅝	5⅝	5⅝	5⅝
6	Gen Bak A	56⅜	56⅛	56⅜	56
33	Gen Bak B	6	5⅞	6	6
31	Gil S R	98½	96	96	97½
10	Good T& R	36	35¼	35¼	36
9	G R & CR	3⅜	3⅜	3⅜	3½
3	Hap C S A	6¼	6¼	6¼	6¼
1	Hap C S F	6	6	6	6
19	Hazel Cor	21	19½	21	19¾
4	Heyden Che	8	7¾	8	.....
1	India T&R.	31	31	31	.....
¼	Johns-Manv	157	157	157	158
16	Yeysto Sole	72c	63c	64c	60c
5	L H C A stpd	9½	9½	9½	.....
17	Leh P new	14⅜	14½	14⅜	.....
13	Leh V C cfs	41¼	40⅝	40⅝	41
1	Leh V C S	88	88	88	90½
1	L McN & L new	8¼	8¼	8¼	.....
1¾	Lib O S G	144½	142	142½	.....
1	McC C new	22½	22½	22½	.....
3	Metro C St	32½	32	32	.....
3	Mid W Uti	114½	114⅛	114⅛	115
½	do pfd	107	107	107	.....
7½	Mid WU p l	116	115½	116	.....
¼	Miller R pf	100	100	100	.....
2	Mo Hud Po.	26¼	26	26	26½
8	Mo Val nw	37½	35	37	.....
3	Moo D F A	68	66¼	68	66
2	Mot P pfd	23	23	23	.....
3	Muni Serv	12⅞	12⅜	12⅜	12⅞
6	Nat El P A	23⅞	23⅜	23⅞	.....
3	Nat Leather	2⅞	2⅞	2⅞	2¾
7	Nat P S A	20⅞	20⅝	20⅝	20½
12	Nat P S B.	16⅞	15⅞	16	15⅝
1	New BG&E	80½	80½	80½	.....
¼	N E T&T C	114½	114	114½	.....
11	No O Pow	13⅛	12⅞	12⅞	.....
½	do wv	13⅛	13⅛	13⅛	.....
6	No St PCA.	105	105	105	105
8	d opfd	19⅞	19⅝	19⅝	.....
¼	O B T 7p p	113	113	113	.....
7	Ov B pr pf.	10⅞	10¼	10⅞	.....
4	Pac Stl B	13	12⅞	13	12¾
23	Penn Ohio S	7⅞	7¼	7⅞	7⅛
3	Penn Ry pf	99	99	99	.....
1	Pratt & L C	57⅞	57⅞	57⅞	.....
½	Prac & Gam	162½	162	162½	160
4	Pug SP&L.	30	29½	29½	29⅝
1	Purity Ba B	33¼	33¼	33¼	33⅞
¼	do pfd.	97⅛	97⅛	97⅛	.....
2	Rand K B n	38½	38½	38½	38
¼	Real Assn B	228	228	228	.....
2	Rep M T vtc	5	5	5	.....
2	Ricken Mot	4	3⅞	4	4
¼	Safe CH&Lt	129	129	129	.....
½	Sieb R c pfd	114	113	113	.....
7	Silica G vtc	20	19⅛	20	20
2	Sierra PacE	27¾	27¾	27¾	.....
1	Serv ElCpA	24½	24½	24½	24
1	Snia V Int r	9	9	9	9
15	S P&L nw	27	26½	27	26⅝
1	do p pfd	65⅝	65⅝	65⅝	66
¼	Sou Bell pfd	114⅞	114⅞	114⅞	114⅛
6	Souw Mets	1	1	1	.....
1	Stand Mot	2⅛	2⅛	2⅛	.....
2	St P & Lt Del new	20⅝	20½	20⅝	20½
2	St Pu C A	7½	7¼	7¼	8
4	Stutz Mot .	24½	24¾	24¼	.....
5	Swift Intl	18⅝	18⅛	18⅛	18¾
1½	Swift & Co	112⅝	112⅝	112⅝	.....
3	Tam El nw	50⅞	50⅝	50⅞	.....
3	Tho Rad vt	1	99c	99c	99c
10	Timken A	11⅝	11¼	11⅝	10⅞
1	Tob Prod E	4	4	4	4
3	Tr L Pic A	8½	8¼	8¼	8
2	Tung SL A	18¾	18¾	18¾	18¾
10	Uni Bis B.	15½	15¼	15¼	15⅝
3	Un E C vtc	31½	30½	30½	30⅝
31	Un G Im C	116⅜	114¼	114⅜	115
63	Un L&P n A	16½	16¼	16½	16⅝
1	Un Sh M C	48¼	48¼	48¼	.....
8	UP&L vtc B	15¼	14½	14⅝	14¾
1	Util S op w	3	3	3	.....
1	Uni Pic C.	31	31	31	.....
1	U S Can Co	40½	40½	40½	.....
1	US L&H nw	20	20	20	.....
1	WO&S vtc.	53½	53½	53½	.....
1	Winn El Lt	47⅝	47⅝	47⅝	.....
½	Y A M p pf	27	27	27	.....

MINING.

Sales.	Security.	High.	Low.	Close.	Prev. Close.
20	Ariz Gl C .	10c	10c	10c	10c
1	Calav Cop .	1⅝	1⅝	1⅝	.....
4	Cons Cop M	3⅜	3⅜	3⅜	3
2	Cresson G .	2⅝	2⅝	2⅝	2½
10	Dolores Es	40c	40c	40c	.....
13	E G M L I	12½	10¼	12½	11½
90	Eureka Cr	6c	6c	6c	6c
20	First Tr GM	4c	4c	4c	.....
10	Flor G M	7c	7c	7c	6c
10	Forty N M	10c	10c	10c	10c
12	Gold C M	1⅜	1¼	1¼	.....
10	Goldfld C	9c	9c	9c	.....
40	Hawth M I	15c	15c	15c	15c
2	Hollinger ..	19½	19½	19½	19½
4	Jer V Dev	66c	60c	66c	60c
102	Kay Cop C.	1⅝	1½	1⅝	1⅝
1	New Corneli	22¼	22¼	22¼	22⅝
4	Newm Min.	61⅞	61⅞	61⅞	61⅞
1¼	N J Zinc..	195½	195	195¼	194⅞
3	Nipissing ..	5⅝	5⅝	5⅝	5⅝
15	Noranda ..	16½	16¼	16⅜	16⅜
1	Nor Butte .	2⅞	2⅞	2⅞	.....
11	Ohio Cop ..	60c	60c	60c	61c
10	PP M Ltd.	37c	37c	37c	39c
24	SA G&P ..	5	4¾	5⅛	5
30	Tuck Hugh.	3⅞	3⅞	3⅞	3⅞
1	Tono Bel .	3⅛	3⅛	3⅛	3⅛
2	Tono Min .	6¼	6¼	6¼	.....
20	Tril Bullion	9c	9c	9c	15c
6	Uni V Ext.	28¼	28	28¼	27⅝
10	U S Cont .	8c	8c	8c	.....
16	Utah Apex.	8	8	8	7⅞
2	Wenden C .	3⅛	3⅛	3⅛	3⅜

INDEPENDENT OILS.

Sales.	Security.	High.	Low.	Close.	Prev. Close.
24	Am Con O	1	1	1	1
6	Am Mar C	6⅜	6¼	6¼	6¼
16	Ark N Gas	6⅛	5⅞	6	.....
40	Beacon Oil	18½	18	18	18¼
13	Card Pete	51c	50c	50c	50c
20	Carig Syn	15⅝	15¼	15⅝	15⅝
8	Cit S new	42	41⅞	42	42
3	Cit Ser pfd	86¾	86½	86¾	.....
1	C S BB pfd	75	75	75	.....
31	Col Synd 4	3	2⅞	2⅞	2⅞
1	Con R new	9⅞	9⅞	9⅞	.....
10	Creole Syn	12½	12¼	12½	12⅛
2	Cr Cen Pe	2	2	2	2⅛
9	Euc Oil Co	1·5	1¼	1·5	1·5
228	Gibson O C	4⅞	4½	4¾	4½
5	G Oil Pa	85½	85¼	85⅜	85¼
10	Leonard O	8	7⅞	7⅞	8
7	Lion Oil ..	22⅞	22½	22⅞	22¾
16	Mex Panu	3⅞	3⅜	3⅞	3⅞
8	Mount Pro	25	24⅞	25	25
2	N Brad O	6	5⅞	5⅞	.....
1	New M La	12¾	12¾	12¾	13
¼	Oh Fuel C	43½	43	42½	41½
2	Pandem O	8⅛	8⅛	8⅛	8⅜
5	Reit-Fos Oil	22½	22	22	23
30	Roy Con O & R	82c	76c	82c	80c
1	Ryan Con	6½	6½	6½	6¼
6	Salt Ck Co	8⅞	8⅞	8⅞	8⅞
22	Salt Ck Pro	33½	33⅛	33⅛	33
1	T O O N.V	8¼	8¼	8¼	.....
33	Tide Wat O	24¼	24	24	24⅛
21	Venez Pet .	7⅛	7	7	7
4	Warner Qu	27⅝	27¼	27¼	27½
7	W O & G n	32¾	32¼	32¾	.....
220	"Y" Oil ..	28c	26c	27c	26c

STANDARD OILS.

Sales.	Security.	High.	Low.	Close.	Prev. Close.
100	A A O m v	17⅝	17⅜	17⅜	17⅝
200	Bucke P L	51½	51¼	51¼	51
300	Ch Mfg	74½	72½	74½	73
26	Cont O-n	21⅝	21	21⅛	21⅛
2100	H O & R	61⅞	60½	60½	61⅜
30	Ill P L	136	134½	134½	136
300	I O of C n	35¼	35	35	35
150	Ind P L	68⅛	68	68	.....
3000	Int P C L	32¾	32⅜	32½	32¼
100	Nat Trans	15	15	15	.....
500	Ohio Oil	59⅛	58½	58⅝	59
100	Penn M F	19	19	19	20
3500	Pr O&G n	53	52⅜	52⅜	52
250	Prai P L	124½	124¼	124½	124½
600	S P O n	37⅛	36⅛	36⅛	.....
4200	S O Ind	64⅜	63⅞	64⅛	64⅛
500	So Kansas	25¼	25	25	25
1700	S O Ky..	127¼	121¼	125	121½
500	S O Ky..	47⅞	47⅛	47½	.....
10600	S O N Y	33⅝	33⅛	33⅜	33⅛
20	S O O pfd	120	119½	120	.....
400	Vacuum Oil	103¼	102⅝	102⅝	102¼

DOMESTIC BONDS.

Sales.	Security.	High.	Low.	Close.	Prev. Close.
1	Alli Pk 8	79½	79½	79½	79⅝
1	Al 7 new 33	106⅞	106⅞	106⅞	106⅝
36	Am G & E 6	101	100⅝	100⅞	100⅞
17	Am P & L 6	100	99⅞	99⅞	99⅞
49	Am P & L 6 new	100	99⅞	100	99⅞
1	A R Mill 6	103⅛	103⅛	103⅛	103⅝
10	Am Seat 3s	99¾	99⅝	99⅝	.....
9	A W W 6 A	95⅛	95⅛	95⅛	95⅛
13	Anacon 6	103⅛	102⅞	103⅛	102⅞
8	Ap El Po 5	96⅛	96⅛	96⅛	96⅝
31	As G & E 6	98	97⅞	97⅞	97⅞
1	A S H 6½	95⅛	95⅛	95⅛	95⅛
28	B&O RR 5	97⅞	97⅝	97⅞	97⅝
5	Beaverbd 8	97	96¾	96¾	97
5	B E C 5 A	100⅞	100⅞	100⅞	100⅞
2	Bost & M 6	100	100	100	99⅞
6	Caro P&L 5	99⅝	99½	99⅝	99⅝
24	C & N 4¾	101⅝	101⅛	101⅛	101⅝
10	Cit Serv 6	93¼	93⅛	93¼	93⅛
6	Cit Ser 7 D	106⅛	106⅛	106⅛	106⅛
1	C G B 6 A	107¼	107¼	107¼	.....
1	Cons Tex 8	80	80	80	80½
2	Cudahy 5 .	95⅝	95⅝	95⅝	.....
2	Cudah 5½	91⅜	91⅜	91⅜	.....
6	Det City G6	107¼	107	107⅛	107⅛
32	D P P 6 A	102⅜	102⅛	102⅜	102⅜
16	El Refrig 6	104⅜	104⅛	104⅜	104⅛
48	Fiat 7.	93½	93⅜	93½	93¼
3	Fed S 6-33	85⅝	85½	85⅝	85
12	Fisk T 5½	96⅝	96¼	96⅝	96⅝
31	FP&L 5 ..	94¾	94½	94⅜	94⅜
1	Gair Rbt 7	104	104	104	95¼
17	Gal S Pet 7	92⅜	91½	92	92½
1	Gen Pet 6.	101½	101½	101¼	101½
17	Gdyr T&R 5	97½	97⅛	97⅜	97½
2	Gd Tk 6½	109¼	109¼	109¼	.....
13	GOC 5½ 28	101	101	101	.....
5	Ind L 6 ..	99	99	99	.....
10	IO&G 6½..	97	97	97	97¼
8	Int G N 5B	95⅜	95¼	95⅜	.....
26	Keith 6 A.	99⅞	99⅜	99⅜	99⅞
20	Kresge F 6	100⅝	100½	100½	100⅝
23	L Pcw 6 A	94⅜	94¼	94¼	94¼
3	Libby 7s ..	104	103¾	104	103¾
2	Long I L 6	102⅜	102½	102½	102⅜
18	Loew's 6s	98	97½	97½	97½
2	Mn P 5½ A	96⅜	96⅜	96⅜	96¼
43	Mass G 5½	102¾	102½	102½	103
1	Morris 7½s	104	104	104	104
2	N Dairy 6½	96½	96½	96½	.....
73	Nev C C 5s	96½	95	96	94⅝
8	NSPM 6½C	110⅞	110½	110½	110½
17	Ohio P 5s B	99	98⅝	99	99
3	do 4½ wi	93	93	93	93
11	Ohio R E 5	95¼	95⅜	95¼	95⅜
16	Ot St 6 A	98½	98½	98½	98½
254	P Am P 6	103½	103⅛	103⅛	104
7	Park & T 6	96	96	96	.....
19	Penn O E6A	102⅛	102	102	.....
1	PP &L 5 52	99½	99½	99½	.....
7	PP&L5 D53	99¼	99¼	99¼	99½
15	P P & L 5 D 53 ne	99⅝	99⅝	99⅝	.....
2	Ph El 6 41	107½	107½	107½	107½
1	P E 5½ 47	107¼	107¼	107¼	.....
10	P EP5½ 72	102½	102½	102½	.....
45	PS NJ 5½	99⅜	99¼	99¼	99¼
1	P O C 6½	104	104	104	103⅜
10	R K B 5½	110⅞	110⅞	110⅞	.....
98	Ser Del 6	107½	107	107⅝	107
10	Sch In 6½	100	100	100	100
5	Sch R Es 6	97	95¼	95¼	97
1	S R E 6 X	88½	88½	88½	90
1	Shawsh 7	100	100	100	100
1	S CE 5 44	101	101	101	.....
53	S C E 5 51	98½	98¼	98⅜	98⅜
12	Sou P&L 6	95	94⅝	95½	94½
1	SP &L 6 ne	95½	95½	95½	.....
15	SO NY 6½	106⅝	106¼	106¼	106⅝
6	S & Co 5	98	97¾	97¾	97⅞
47	T&FS 5½ A	103⅜	103	103¼	103⅛
24	Tran Oil 7	98¼	97½	97½	98½
1	USR6½ 27	101	101	101	101¼
5	USR6½ 30	101¼	101¼	101¼	.....
6	USR6½ 32	101½	101¼	101½	.....
16	USR 6½ 35	101¼	101	101¼	.....
13	USR 6½ 38	102	101¾	102	101½

FOREIGN BONDS.

Sales.	Security.	High.	Low.	Close.	Prev. Close.
4	Antioq 7 B	92¼	92	92	92⅞
3	Baden 7s .	95⅝	95⅝	95⅝	95⅝
4	B A 7s 36	99	99	99	.....
1	B A 7s 52	96¾	96¾	96¾	96¾
9	B A 7½s .	100⅛	99⅞	100⅛	100
15	Braz 6½ n	90¾	90½	90½	90½
16	Brazil 6½	90¼	90	90¼	.....
10	Berlin C El 6½s 29 ..	98⅜	98⅜	98⅜	98⅝
4	Caldas 7½s	97½	97	97½	97
23	Col 6½s ..	92¼	91¾	92	91⅝
5	Dan Cn 5½	97¾	97½	97½	97⅜
10	Denmk 5½	99¾	99¾	99¾	99¾
2	Eur M & I 7½s	99	98½	99	99
21	Ger C M 7s	97½	97¼	97¼	97
6	Gr C E 6½	88	87⅝	87⅝	87⅝
2	Hamb E 7s	99¼	99¼	99¼	99
4	Hu LM7½A	97	97	97	97
6	IDM Fld 7	98⅞	98½	98⅞	98
49	Ilseder S 7	97¼	96¾	97	97¼
21	It P Ut 7s	88⅛	87⅞	87⅞	88
27	Leonhard T C 7½	98½	98¼	98½	98
21	Mansfield M & S 7 41..	99¼	99	99¼	99½
2	Oslo 5½ .	96⅜	96¼	96¼	96⅜
1	Prov Santa Fe 7	93¾	93¾	93¾	93¾
4	Prov Lover Aust 7½.	96	95¾	96	.....
8	Rhine Main Danube 7.	99⅞	99⅞	99⅞	99⅞
10	Rom Cath Ch Bavar 6½ A....	93	93	93	92¾
12	Sax S Mort Inst 7 45.	98¾	98½	98½	98½
1	Sax Pub W 6½ w i..	91¾	91¾	91¾	.....
5	Siemens & Hal 7 28.	99⅝	99⅝	99⅝	99¾
2	do 7 35..	100	100	100	.....
216	Thyssen Ir & Stl 7..	101¾	101	101⅝	101¼
46	Uni S Wks Burbach 7.	96	95⅝	96	95⅝
83	do 6½ ...	97¼	96¾	96¾	.....
3	Westphalia Uni El 6½.	89	89	89	89

HOG PRICES HIGHER AT NATIONAL YARDS

EAST ST. LOUIS, Ill., July 14.—(United States Department of Agriculture.) HOGS 10,500; active at 15c to 25c higher on all except heaviest butchers; these were slow at barely steady prices; spits 10c lower; top $14.60; bulk ... pounds down $14.50@14.60; 210 to 220 weights $14.40@14.50; 240 to 260 pounds $14@14.25; 280 to 310 pounds $13.50@13.65; packing sows $11.50@11.75.

CATTLE 4000; calves 2000; light and handy-weighth native steers steady; range $7.50@9.50; narrow outlet for heavy steers; bids lower; few light-weight Western steers about steady at 6:30; bids 50c lower on heavy Westerns with little competition; heifers, low cutters and medium bulls steady; heifers $8.75@9.85; low cutters $3.50@4.00; top medium bulls $6.25; good and choice vealers 50c lower; bulk and top $12.50; beef cows 25c lower; bulk $5@6.

SHEEP 4000; steady; top Kentucky lambs $13.50; top and bulk native offerings $13.25; culls $8.50@9.00; fat ewes $4@5.50; cull grades $1.50@3.

Boston Wool Market.

Special to the Post-Dispatch.

BOSTON, July 14.—The firm opening in the London market was an encouraging factor sentimentally, but otherwise had no effect on the market here today. Foreign wools are neglected at the moment, with the bulk of business here in territory and domestic wools. Half-blood fleece and French combing wool appear in best inquiry. Quarter-blood fleece wool is active at 43c. Noils are moving better, with fine noil selling at 80@82c.

VEGETABLE MARKET

Potatoes Slightly Weaker—Supplies Moderate.

ST. LOUIS MERCHANTS' EXCHANGE, July 14.—Potato supplies were moderate and also the demand. The market was slightly weaker. Old stock supplies light and demand limited. Sales of new potatoes were reported as follows: Two cars Kaw Valley Irish cobblers U. S. No. 1 poorly matured, $2@2.15; 2 cars Kaw Valley Irish cobblers U. S. No. 1, $2.25; 100 sacks Kaw Valley Irish cobblers field run, $1.75; 100 sacks Kaw Valley Irish cobblers U. S. No. 1, $2.25; 100 sacks Oklahoma bliss triumph resacked U. S. No. 1, $2; 200 sacks Oklahoma bliss triumph U. S. No. 1, $1.75@2.25; 24 loads local Irish cobblers U. S. No. 1, $2@2.25; 100 barrels Virginia Irish cobblers U. S. No. 1, $4.50. Carlot track sales: 1 car Kaw Valley Irish cobblers U. S. No. 1, $2; 1 car Oklahoma bliss trumph U. S. No. 1, $1.90.

Potato price range: Oklahoma triumphs, $1.75 to $2.25; cobblers, $1.90; Kaw Valley cobblers, $2; Idaho russet burbanks, $3.75; home-grown boxed, $1 to $1.50, and bulk, $2 to $2.25 per 100 lbs.; Virginia barreled cobblers, $4.50 per 100 lbs.

Sweet potatoes—Alabama Porto Rico, $1.25 per ¼-bu hamper; home-grown nancy hall, $1.75 to $2.75 per box.

Onion market steady. Supplies light. Peas slightly weaker.

QUOTATIONS.

BUTTER BEANS—Home-grown, 40c to 50c per quart.

BEETS — Home-grown bunched beets 15c to 20c per dozen bunches.

CABBAGE—Home-grown, 10c to 30c per bu box.

CARROTS — Home-grown bunched carrots, 20c to 25c per dozen bunches.

CUCUMBERS — Alabama ⅞ hampers, 50c to $1.25; Illinois $1.25 per bu basket; home-grown, $1 to $1.75 per bu box.

CAULIFLOWER — Home-grown nothouse, 15c to $1 per box.

CELERY—$1.80 per bunch for jumbo; California large crates, $7 to $9; Michigan, 75c to $1.15 per square box; highball crates $1.50 to $1.75.

EGGPLANT—Louisiana ⅝-bu hampers, $1.50 to $2 per barrel.

GARLIC—Louisiana, 15c to 40c per string.

GUMBO — Tennessee climax baskets, 50c to $1; Mississippi, Alabama and Florida, 75c to $1 per ⅞ hamper; home-grown, 60c per peck.

GREEN PEAS—New York, $1 to $1.50 per hamper; home-grown, 50c to $2 per bu box.

GREEN CORN—Home-grown, 5c to 15c per doz. ears.

GREEN ONIONS—Home-grown, 10c per dozen bunches.

GREEN PEPPERS—Home-grown, $1 per bu box; Alabama and Louisian, ⅞-bu hampers 50c.

KALE—Home-grown, 50c per box.

KOHLRABI—Home-grown, 15c to 25c per dozen bunches.

LETTUCE—Home-grown, 25c to 40c per bu box; California iceberg, $4.25 to $4.50 per crate; N. Y. big boston $1 to $1.50.

MUSHROOMS—Missouri, 50c per lb.

MUSTARD GREENS—Home-grown 25c per bu box.

ONIONS—New Texas yellow, $1.75 per 60-lb. sacks; Utah yellow, $2.20; California white, $2.75 per 100 lbs.; Spanish 72s $1.50 per crate, Louisiana sacked creoles $2.25 per 100 lbs.; home-grown red 75c to $1; white, 75c to $1 per bu box.

PARSLEY—Home-grown, 35c per dozen bunches.

RHUBARB—Home grown, 25c to 30c per dozen bunches.

RADISHES—Home-grown tips, 25c, and white, 20c to 25c per dozen bunches.

SPINACH—Home-grown, 75c to $1 per bu box.

SQUASH — Home-grown summer, 25c to 50c per bu box loose.

SAUERKRAUT — City make; kegs, $1.50; half barrels, $4.75; barrels, $9.25; casks, $12.50.

STRING BEANS — Home-grown 50c to $1 for green per bu box.

TOMATOES—Home-grown, $2 to $3.50; Arkansas flat crates, 60c.

TURNIPS—Home-grown, 25c to 40c per dozen bunches.

FOR ADDITIONAL MARKETS SEE NEXT PAGE

LOCAL FRUIT MARKET

Apple Demand Moderate and Tone Steady.

ST. LOUIS PRODUCE EXCHANGE, July 14.—The apple market was steady. Supplies were moderate and also demand. Sales included: 30 bu Illinois Trenton at 60c; 40 bu Illinois dutchess of Oldenburg, large, $1; 150 bu Illinois yellow transparent, 2 min. $1; 2½ min. $1.50.

Apple prices range: Calhoun County 25c to $1.50 per bu basket.

Supplies of peaches were liberal and demand moderate. The market was about steady for good stock. Cantaloupes were about steady. Watermelon demand moderate and market steady.

QUOTATIONS.

BANANAS—4½@5c per lb.

CURRANTS—Illinois, $4 per 24-quart case.

BLACKBERRIES—Home-grown, early harvest, $1 per 12-quart tray; Eldorado, $1 to $1.25 per 12-quart tray.

CANTALOUPES — Texas standards, $2.25 to $2.75 and flats, 75c; Arizona standard, $3.25 to $3.50; jumbo, $3.75; flats, $1.25; Arkansas standard, $3 to $3.50; flats, $1.25 to $1.35.

CHERRIES—Home-grown, $1.75 per 12-quart case. Calhoun county 18-pound baskets, $1.

PEACHES—Georgia hiley belle, $1.35; carmen, $1 to $1.25; Calhoun, 75c to $1; Alabama hiley belle, 60c to 75c per bu tub; home-grown, 1-3 bu basket, 15c to 50c.

WATERMELONS—Florida, 32 to 36 pound averages, $1.35 to $1.50 per 100 pounds.

COCOANUTS—In jobbing way, $5.50 per 100, according to size.

GRAPEFRUIT — Florida, $2.50 to $4.50.

HUCKLEBERRIES — Virginia 18-lb basket, $3.50 to $4.

LEMONS—California, 300s to 360s, $2.50 $3.50 per box in jobbing way.

LIMES—Imported, 50c to $1 per 100.

PEARS—Home-grown, 75c per bu box.

ORANGES—California valencias, $3 to $5.75 per box.

PLUMS—Home-grown wild goose, 75c per 12-quart tray and 40c per 1-3 bu basket; Chickasaw, 25c per bu box and 50c per 12-quart tray.

RASPBERRIES — Home-grown black, $1.25 to $1.50 per 12-quart tray; red, $2.25 per 15-pint tray, and $3 to $3.50 per 12-quart tray.

New York Sugar.

NEW YORK, July 14.—Prices were unchanged in the raw sugar market early today at $4.14 for Cuban, duty paid. No sales were reported.

Under continued speculative and Cuban hedge selling, with further offerings in the spot market untaken, raw sugar futures displayed weakness again this morning and at noon were two to four points net lower.

The refined sugar market attracted no new buying and the range on fine granulated remained unchanged at $5.30 to $5.70. Withdrawals were liberal.

Sugar futures closed easy. Approximate sales, 82,000 tons; July, 2.31c; Sept., 2.38c; Dec., 2.55c; Jan., 2.60c; March, 2.61c.

New York Coffee.

NEW YORK, Oct. 14.—Coffee: Spot steady; light offerings. Rio No. 7, 19⅝c; Santos No. 4, 22⅝c. Futures firm; July, 18.30c; Dec., 16.58c.

Lead Prices Advanced.

NEW YORK, July 14.—The American Smelting & Refining Co. today advanced the price of lead from 8.40 to 8.50 cents per pound.

Travel and Resorts

D&C Lake Cruise to Mackinac Island "The Summer Wonderland"
The Ideal Vacation or Honeymoon trip
DETROIT
Cleveland, Buffalo and Niagara Falls
ROUND TRIP RATES INCLUDING BERTH AND MEALS
Chicago to Mackinac Island $31
Chicago to Detroit $62
Chicago to Buffalo and Niagara Falls $80
(Special 8-day limit rate in effect every Monday. Carfare between Buffalo and Falls extra.)
Restful, refreshing lake rides through Lake Michigan, Lake Huron, Lake St. Clair and Lake Erie. Liberal stopovers at Mackinac Island, Detroit and Niagara Falls.
D. & C. Liners for Mackinac Island and Detroit leave Chicago Monday, Thursday and Saturday, 2:30 P. M. C. T. Arrive at Mackinac Island next morning and Detroit the following morning. Music, dancing, social hostess, teas, deck games aboard. Delicious meals. Sterilized water. Cool, dustless, delightful traveling. Autos carried. Wireless equipment.
DETROIT & CLEVELAND NAVIGATION CO.

COMPLETE SERVICE FOR ALL POINTS to EUROPE
OUR routes cover the North Atlantic like a network. Reaching out toward the Old World, they touch every country of importance.
Whatever your plan or scale of expenditure, we can meet your needs. 105 ships—more than 1,000,000 tons—226 sailings each way in 1926.
Book early for choice accommodations
For Sailings, Rates, etc., apply to
Company's Office, 1100 Locust St., St. Louis or Local Agents
WHITE STAR LINE
ATLANTIC TRANSPORT LINE · RED STAR LINE
INTERNATIONAL MERCANTILE MARINE COMPANY

THE GREYSTONE
A Residential Hotel of Refinement
BROADWAY AT 91st ST. New York
Directly at Subway Entrance & 8 MINUTES FROM TIMES SQUARE
SUBWAY CONNECTIONS WITH PENNSYLVANIA AND GRAND CENTRAL DEPOTS
A new and beautiful hotel of 500 rooms. Architecturally perfect, all outside cool rooms, both single and in combination, furnished with a luxuriousness conforming to the demands of those seeking the best at a little lower cost than is obtainable elsewhere. Many of the rooms command a view of the Hudson River, Central Park and Palisades of New Jersey
A restaurant maintained for guests who appreciate the refinements of service
Summer Rates
JUNE - JULY - AUGUST

GO THIS SUMMER WEST
See BANFF, LAKE LOUISE YOHO and EMERALD LAKE on the way
Only a Canadian Pacific ticket will take you through these world famous resorts in the Canadian Pacific Rockies on your way to or from the coast. For further information on the "Wonder Way" West, write, phone or call.
GEO. P. CARBREY, General Agent, Canadian Pacific, 420 Locust St., St. Louis, Mo., Telephone GArfield 2134

ROYAL MAIL
The Comfort Route
Regular Sailings from New York to FRANCE AND ENGLAND
Famous "O" ships—"Ohio," "Orca," "Orduna" and "Orbita" carry only cabin and third class. Unsurpassed accommodation and service. Cabin rate $145 and up according to port of landing. Full information from any steamship agency or The Royal Mail Steam Packet Co. 317 N. Eleventh St., St. Louis, Mo.

HIGH-CLASS RIVER TRIPS
$13.50 to Peoria & Return
Every Tues. and Fri. 3 P. M.
$15 to Ft. Madison & Ret.
Every Wed. and Sat. 3 P. M.
$14 to C. Girardeau & Ret.
Every Tues. and Fri. 5 P. M.
Write for literature. Phone GAr. 2264. Foot Locust. Eagle Packet Co.

Grand Haven, Spring Lake, Lake Michigan Golfing, bathing, modern cottages, hotels. Refined patronage that makes us different. For illustrated booklet Write Tri-Cities Chamber of Commerce, Grand Haven, Mich.

DIAMOND MINERAL SPRINGS
35 Miles From St. Louis
Chicken Dinners, Fishing, Bathing, Boating, Dancing, Cottages and Hotel Service. Phone 618.
Grantfork, Ill.
Six Miles North of Highland, Ill.

Read today's Want Columns for business openings.

Follow the Flag — WABASH
$18.00 DETROIT AND RETURN
$16.50 TOLEDO AND RETURN
July 23, 24 and 25
Leave St. Louis via Wabash—Friday, 6:30 pm—Saturday 12:05 am, 8:30 am and 6:30 pm—Sunday 12:05 am
Children half fare. Tickets good in free reclining chair cars. Also in sleeping and parlor cars on payment of usual Pullman fares. Baggage checked. Tickets not good via Chicago.
15 Days for Return Trip
Information, Reservations and Tickets at
Wabash Ticket Offices, Broadway and Locust and Union Station
or ask F. L. McNally, Division Passenger Agent, 1150 Railway Exchange Phone MAin 1000

GEN. MOTORS FEATURE OF STOCK LIST

Irregularity and Uncertainty Characterizes Financial Markets—Rebound in Belgian Franc Rate.

STOCK MARKET AVERAGES.

	20 Indus.	20 rails
Wednesday	140.82	121.12
Tuesday	141.00	121.51
Week ago	140.34	119.63
Year ago	125.76	103.03
High, 1926	146.07	121.51
Low, 1926	123.11	105.88

By Leased Wire from the New York Bureau of the Post-Dispatch.

NEW YORK, July 14.—The Evening Post in its copyrighted financial review today says:

"Irregularity and uncertainty characterized today's financial markets, prices of securities moving unevenly in quieter dealings after a burst of activity at higher levels in the forenoon on the stock market. Exchanges held up well, but commodities were unsettled. News developments were unimportant in the day's dealings, the setback being attributed more to technical conditions than to any occurrence in the business world. Money conditions remained about unchanged, although an increased demand for funds for business purposes was noted. Dealers acceptance rates were advanced slightly. The bond market also lacked a definite trend, Government and standard investment issues easing off slightly. Utilities were quiet and irregular while industrials were dull. Foreign bonds improved to some extent.

Profit Taking Again Evident.

"A reaction on profit-taking which had generally been anticipated by traders for several days, made itself evident early in the afternoon after a new burst of strength had carried several leaders to the highest prices recorded since the break in March.

"Among those which soared in today's market were General Motors, U. S. Steel, Dupont and American Smelting. Motors established a new all-time peak above 161 before settling back slightly. Hudson, Mack Trucks and others in the motor group, including White Motors and Fisher Body, were in renewed demand. Copper and other metal shares improved, while Mercantile stocks strengthened in response to the rise in grain values.

Rail Stocks Quieter.

"Uncertainty over negotiations in Nickel Plate merger served to dampen enthusiasm in the rails. Traders who had profits were inclined to take them pending further developments. Others held their position, but showed no inclination to extend committments until further progress had developed in the new combination and until a more definite understanding on the new terms could be had.

"Steel shares received generally good support in response to the weekly trad summaries reporting a continuanc of good business in spite of some weakness in the basic pig iron market. A contributing factor was the advance in steel scrap prices in Pittsburg of 50 cents a ton. Oil shares were irregular some selling developing in scattered issues. Other stocks which had failed to respond to buying were depressed when speculators switched to more active shares.

Belgian Francs Rebound.

"Foreign exchanges were generally higher, with Belgian francs featuring in a further recovery. Sterling improved, but French francs eased off and lire sagged slightly. Scandinavian and other European rates were irregular.

Irregularity in Commodities.

"Considerable irregularity developed in the principal commodity markets as a result of yesterday's sharp rise in prices. Wheat held up well. Corn lost ground however. Cotton was depressed by further realizing sales, although the Government's estimate of consumption last month was unexpectedly large. Prices started higher, but quickly lost more than $1 a bale and then recovered most of the decline.

Foreign Exchange

NEW YORK, July 14.—Following is a list of quotations in the Foreign Exchange market:

England—Sterling, D. $4.85⅞; C. $4.86 7-16; 60-day bills on banks, $4.82.

Quotations in cents. D—Demand. C—Cables.

FRANCE—Franc, D. 2.53½; C. 2.54½.
ITALY—Lira, D. 3.39¾; C. 3.40¾.
BELGIUM—Franc, D. 2.23½.
GERMANY—Mark, D. 23.80.
HOLLAND—Florin, D. 40.13.
NORWAY—Krone, D. 21.89.
SWEDEN—Krone, D. 26.77.
DENMARK—Krone, D. 26.49.
SWITZERLAND—Franc, D. 19.36½.
SPAIN—Peseta, D. 15.86½.
GREECE—Drachma, D. 1.21¾.
CZECHO-SLOVAKIA—Crown, D. 2.96.
JUGO-SLAVIA—Crown, D. 1.77¼.
AUSTRIA—Crown, D. 14 12¼.
RUMANIA—Leu, D. 46⅛.
ARGENTINA—Peso, D. 40.65.
BRAZIL—Milreis, D. 15.70.
TOKIO—Yen, D. 47.00.
SHANGHAI—D. 72.25.
MONTREAL—Dollar, 100.14 1-16.
POLAND—Zloty, D. 10.00.

Lead, Zinc and Copper

Lead was reported unchanged in St. Louis today at $7.50 per 100 pounds.

Zinc was quoted at $8.40 per 100 pounds.

NEW YORK, July 14.—Copper steady. Electrolytic, spot and futures, 14⅛@14¼. Tin firm. Spot and nearby, $63.25; futures, $62.75. Iron steady; prices steady. Lead firm; spot, $8.50. Zinc easy. East St. Louis spot, $7.55@7.57; futures, $7.57@7.60. Antimony, spot, $14.

NEW YORK, July 14.—Copper production by mines of this country during June amounted 141,414,000 pounds, a decrease of 5,670,000 pounds from May and the smallest output so far this year. In the first six months production totaled 865,176,000 pounds compared with 859,584,000 pounds in the first half of 1925.

NEW YORK, July 14.—Production of refined lead in June amounted to 66,490 tons a decline of 2367 tons under the output for May, but a slight increase over April. Production for the half year totaled 401,016 tons, against 384,372 tons in the first half of 1925.

LONDON, July 14.—Standard copper, spot, £58 5s; futures, £59 2s 6d; electrolytic, copper, spot, £66; futures, £66 10s; tin, spot, £280 12s 6d; futures, £280 2s 6d; lead, spot, £31 17s 6d; futures, £31 12s 6d; Zinc, spot, £34 7s 6d; futures, £34 10s.

Steel Market.

NEW YORK, July 14.—Steel prices unchanged.

SHARES SOLD

NEW YORK, July 14.—Total sales, 1,834,400 shares, compared with 1,602,300 yesterday, 1,375,300 a week ago, 1,422,200 a year ago. Total sales from Jan. 1 to date, 231,612,800 shares, compared with 216,426,700 a year ago.

TODAY'S NEW YORK STOCK MARKET

(COMPLETE)

BY SPECIAL ASSOCIATED PRESS WIRE

TABLE SYMBOLS

Symbols: (a) Plus extras. (b) With extras. (c) Payable in preferred. (d) Partly stock. (e) Plus 5% stock. (f) 2½% quarterly, payable to common. (g) Extra 4% stock. ††Ex-div. *Increase. —Decrease. ...Unchanged. (00) Sales omitted. †Excl. today.

†1926 High.	Low.	Stocks and Annual Div. in Dollars.	Sales	High.	Low.	Close.	Net Ch'ge.
84½	70¾	Abi Pow & P 4	1	75	75	75	—1
116¼	109⅞	Adams Exp 6	7	115½	115	115¼	•½
18¾	10	Adv Rumely	1	14¼	14¼	14¼	•⅜
63¼	48¼	do pfd 3	3	53⅝	53¼	53⅞	—¼
9½	7⅝	Ahumada Lead 1b	1	8	8	8	....
119¾	107¼	Air Reduct 5b	24	117⅝	115½	117	•1⅞
16	7½	Ajax Rubber	8	8⅞	8⅝	8¾	....
2	1¼	Alaska Juneau G	8	1⅜	1⅜	1⅜	•¼
150½	101	All Am Cab 7	6	151	150	150	....
142	106	Al Ch & Dye 4	268	133¼	130½	131	•1
94½	78¾	Allis Chal M 6	8	90	89¼	89½	—½
31⅝	24½	Amerada Corp 2	17	30½	29¾	30	—¼
34⅝	15	Am Agri Chem	2	18½	18½	18½	•½
96½	54	do pfd	4	63	62	63	•⅝
43⅞	34⅝	Am B Note 1.60	3	41	41	41	•⅛
38¾	21	Am Beet Sug	1	23¾	23¾	23¾	....
38⅞	16	Am Bosch Mag	21	21⅞	20¾	21¼	....
183	110	A Brake S F 6	1	122⅝	122⅝	122⅝	—⅝
48⅞	30¼	Am Br Bov E 12	11	41⅝	40½	41	•¼
58	38⅞	Am Can 2	252	56⅞	56	56⅛	—¼
126¼	121	do pfd 7	1	125⅝	125⅝	125⅝	•¼
114⅛	91½	Am Car & Fd 6	3	100⅞	100	100	—¾
26	23¼	Am Chain A 2	4	25¼	25¼	25¼	—¼
51	37¼	Am Chicle 3	1	39½	39½	39½	—¼
8⅞	4¼	Am Drug Synd	9	7⅝	7½	7½	—⅜
140	105¼	Am Express 6	3	128⅛	125	125	....
42⅜	15¼	Am & For Power	25	22⅛	20⅝	21⅞	•1
98	88½	do pfd 7	4	90	90	90	•⅛
17½	7	Am Hide & Leath	3	8½	8½	8½	•⅛
67¼	33½	do pfd	4	42¼	41½	41¾	•¼
26¼	24⅜	Am Home Pr 2.40	8	26¼	25⅝	26¼	....
136	109	Am Ice 10b	11	131	127¼	129	—1½
46¾	33¾	Am Int Corp	2	34¼	34¼	34¼	—⅝
15⅞	12½	Am La Fr F E 1	14	13	12⅝	13	—⅛
119⅞	90¼	Am Locomotive 8	11	105¼	104¾	104¼	—¾
120¼	116¼	do pfd 7	4	118	117½	118	•¼
57⅝	47	Am Metal Co 4	6	54¼	53¾	54¼	•¼
64¾	50¾	Am Pow & Lt 1a	64	64¼	61	64¼	•3¼
120¾	101¼	Am Radiator 4	2	110	109¼	110	....
63	42	Am Safety Razor 3	68	59⅞	57¾	59⅞	•3⅜
11⅞	5½	Am Ship and Com	5	9¾	9	9	—⅝
144⅝	109⅝	Am Smelt & Ref 7	65	136⅜	135¼	135¼	—1
119	112⅛	do pfd 7	2	118¼	118⅛	118⅜	•⅛
165	122	Am Snuff 12	2	129¾	128	129¾	•2¼
46⅞	40	Am Steel Fdrs 3	8	42⅝	42½	42⅝	•⅛
82¾	65¼	Am Sugar Refin 5	17	69	67	67½	—1⅝
105	100	Am Sugar pfd 7	2	102¼	102	102¼	•¼
29	14½	A S T opt 'A' ctfs	1	26	26	26	....
48⅛	25½	Am Tel & Cable 5	1	27	27	27	•1½
6 9-16	5¾	Am Tel & Tel rts	51	6•9	6½	6½	....
150¾	139⅝	Am Tel & Tel 9	19	142¼	142	142¼	....
121⅝	111⅝	Am Tobacco 8	14	120	118½	120	•1
120½	110⅛	do "B" 8	3	119	118½	118½	—¼
113	106¼	do pfd 6	1	111	111	111	•⅛
74	53¾	A Wa W & E 1.20e	44	63¼	62¼	62¾	•¼
42⅞	19	Am Woolen	35	24	22¼	23	—1
89¾	66	do pfd 7	9	72⅜	70¼	70¼	—2⅛
5⅝	1¾	Am Wtg Paper pfd	3	1⅞	1⅞	1⅞	....
4½	1	A W P pfd ctfs	1	1	1	1	—½
12⅛	5⅛	Am Zinc L & S	3	7½	7¼	7½	....
48⅛	20	do pfd	4	34½	34⅜	34½	•¼
51	41½	Anaconda Cop 3	134	49½	49	49¼	•1
44¾	34⅞	Arhcer Dan Midl	6	40¼	39¾	39½	—¼
25½	12¾	Armour Ill A 2	5	15¾	15½	15½	....
17	5¾	Armour Lll B	2	7⅞	7¾	7⅞	•¼
32	18	Arn Const Corp new	18	25½	25	25	—¼
63½	48	Artloom Corp 3	7	56½	55	55½	—⅛
23½	19⅛	Art Metal Const 1	1	20⅛	20⅛	20⅛	•⅛
54⅞	37¼	Assd D Goods 2.50	7	42⅛	41⅞	42	•¼
102½	96	do 1st pfd 6	1	99⅞	99⅞	99⅞	....
140⅝	122	A T & S F 7	65	139	137⅝	138⅞	•¼
100	94⅛	do pfd 5	3	99	98½	98½	—½
262½	181½	Atl Coast L 9.50b	12	224	222	222	—2
68⅝	33⅛	A G & W I	8	43¼	42⅝	43¼	•⅞
56¼	35¼	do pfd	5	44	43	43	—½
128⅝	97	Atlantic Refining	22	114⅝	113	113	—⅝
17½	9	Atlas Tack	1	12	12	12	....
136½	92⅞	Bald Loco 7	41	118	116⅝	116¾	—½
98½	83⅛	Balti & Ohio 5	93	98⅜	97¼	97¾	—⅛
73¼	65½	do pfd 4	5	73¼	73⅛	73⅛	....
33½	23½	Barns Corp A 2	13	26	25⅝	25¾	•¼
29½	23½	do B 2	1	23	23	23	—1
31	28	Bloomingdale Bros	25	31¼	30⅝	31	....
106½	104¼	do pfd 7	4	107½	107⅛	107½	•1
72⅞	53⅛	Beechnut Pk 3b	3	59⅞	59⅞	59⅞	•¼
39¾	30	Belding Hem 3	3	31	30⅞	31	•⅜
50¼	37	Beth Steel	121	46½	44⅝	46⅛	•1⅝
105	99	do 7 pct pfd 7	3	103	102⅝	103	•⅝
9¾	4½	Booth Fisheries	6	7	6½	7	....
37¼	25	Briggs Mfg Co. 3	16	29	28	28⅞	•⅞
146½	133	Brklyn Edison 8	4	144	143¾	144	....
69¼	54⅛	Brk-Man Tr 4	1	65	65	65	—⅛
87	68	Bklyn Un Gas 11b	8	85⅜	85	85¼	—⅜
48⅝	29½	Brown Shoe new 2	5	31	30⅞	30⅞	....
14⅜	8½	Brunswick T & Ry	4	12	11⅝	11⅝	•⅛
84	69⅝	Buf R & P 4 (O L)	130	85	77¾	83½	....
95½	92	do pfd 6	1	95	95	95	....
44	29⅞	Burns Bros 'B' 2	1	37½	37½	37½	—½
96	77½	Burroughs A M 3	23	96½	95½	95½	•⅛
33½	16¾	Bush Terminal	69	34½	33	33½	•1
93½	86	do 7 pc deb 7	5	92⅝	91½	92⅝	•1⅞
6¼	4⅝	Butte Cop & Z 5s	2	5¼	5¼	5¼	•⅛
16¼	7⅛	Butte & Sup Min 2	32	11⅝	11	11	—⅜
32	17¾	Butterick	3	30⅛	30	30	....
59⅞	54	Py-Prod C new 2	16	60⅛	59¾	60	•⅛
179½	121¼	Calif Packing 8	12	140	139	139	—1⅞
38⅛	30⅝	Cal Petroleum 2	18	33⅞	33¼	33⅝	....
69⅝	55½	Calu & Ariz Min 6	29	70	69⅛	69⅛	•⅛
15½	13⅝	Calu & H C C 1.50	5	15	15	15	•⅛
166⅞	146¼	Canadian Pac 10	12	161⅛	165¼	165¼	—1¼
138⅝	62½	Case Threshing	29	137½	131¼	131¼	—4⅝
112½	96	do pfd 7	4	113	112½	113	•2
20½	7⅛	Central Leather	6	9½	9¼	9¼	—¼
68¾	43¼	do pfd	34	56⅞	54½	55½	—¼
32⅞	12⅝	Century Rib Mills	1	16	16	16	—1
69⅞	59½	Cerro de Pasco 4	34	68½	67½	68	•⅜
49½	36⅛	Certani-teed Pr 4	7	45½	45	45½	•⅜
26	11⅝	Shandler-Cl Motor	7	12⅝	12½	12½	—⅛
45¼	28	do pfd 4	16	32	31	31⅝	•¾
144¾	112	C & O 12b	14	144½	142	142⅞	•⅞
18¼	6⅛	C & A pfd	1	8⅝	8⅝	8⅝	•⅛
12	7¾	Chicago Gr West	22	9⅞	9½	9½	—⅝
28	16¼	do pfd	17	24⅞	24¼	24½	—⅛
14½	9	C M & St Paul	32	11⅝	11	11⅝	—⅛
14	8	do ctfs	12	11	11	11	—⅜
22¼	14⅛	do pfd	3	18⅝	18½	18⅝	—⅛
21⅞	14	do pfd ctfs	3	18	18	18	—⅜
81⅞	65¾	C & N W 4	14	74¼	73½	73½	—⅜
126½	118½	do pfd 7	1	125½	125½	125½	—½
120	94⅛	Chi Pneu Tool 5	12	117	116	116	—⅜
60¾	40¼	C R I & Pac	24	55¼	54⅝	54⅝	—⅜
90	83¼	CRI&P 6 pct pfd 6	4	88½	88	88½	•⅛
66⅜	45⅞	Childs Co 2.40g	3	52	51½	51½	—½
36⅜	30	Chile Copper 2.50	48	34⅜	34	34⅛	•1
23	16	Chino Copper	1	23½	23½	23½	•1¼
63¾	40	Chris Br & Co 1.20	3	44⅝	44½	44⅝	—⅛
54⅞	28½	Chrysler Corp 3	244	36⅜	35⅛	35⅝	—⅛
164	128	Coca Cola 7	31	162¾	160	160¼	—2¼
46⅝	27⅝	Colo Fuel & Iron	25	44¾	43¾	43¾	—¼
90	63½	Columbia G & El 5	86	85⅞	85	85¾	•⅛
69⅞	55⅝	Colum Carbon 4	7	62⅛	62	62⅛	•¾
46⅝	34⅝	Collins & Aikman	42	48¾	46½	47	•⅝
105½	98¾	do pfd 7	8	106½	105¼	105¼	•⅝
47½	26	Commer Credit 2	8	29½	29¼	29½	....
72	55	Con Inv T 3.50	3	65	64¾	65	•2⅜
171¾	118¼	Commer So'v B	28	170¾	166½	168¾	•3½
26¼	12	Congoleum-Nairn	344	26	24⅝	24¾	—⅛
44⅝	40½	Congress Cigar	8	43⅝	43¼	43⅝	—⅛
68	45¼	Cons Cigar	78	68	65½	68	•2¼
103	91	do pfd 7	1	100½	100½	100½	—2½
6½	2⅝	Consol Distrib	17	3⅜	3½	3⅜	....
104½	87	Cons Gas 5	54	102½	102	102¼	—⅜
92½	70	Cont Can 6b	22	81½	80½	80½	—⅜
144⅝	122	Cont Insurance 6	1	131	131	131	....
13	9⅞	Cont Motors .80	8	11¼	11	11¼	•⅛
48⅝	35⅝	Corn Prod 2.25b	140	44⅞	43¾	44	....
81½	64	Cruc Steel 5	9	76¼	75¼	75½	•½
49⅝	35½	Cuba C Sug pfd	30	37⅛	36¼	36¾	—⅛
53¾	39½	Cuba Co, The 4	13	51¼	50⅝	50⅝	—¼
30⅝	24	Cub Am Sug 2	26	24½	23¾	23¾	—⅜
97	76	Cudahy Packing 7	1	88	88	88	—⅛
51	42¼	Cuyamel Fruits 4	12	47⅝	46⅝	46⅝	—⅞
46¾	27¼	Davison Chemical	18	39⅛	38¼	38⅞	—⅜
174½	150¾	Del & Hudson 9	14	166⅛	165¼	165½	—⅜
153½	129	Del L & West 7b	13	142¾	142	142	•¼
47	37½	Den R G & W pfd	9	42⅜	42⅛	42½	....
141¼	123½	Detroit Edison 8	3	134	133½	134	•½
104⅛	33⅛	Dev & R A 2.46	4	40⅜	40¼	40⅜	•1⅛
47½	21¼	Dodge Bros A	762	31⅛	28¾	31⅜	•2½
89½	79½	do pfd 7	59	89½	89	89½	•⅛
20	10¼	Dome Mines 2	14	11½	11	11	....
26¼	19	Douglas-Pectin 1	2	23	23	23	—¼
8¼	5	D S S & At pfd	3	5¾	5⅝	5⅝	—¼
256	193¼	Du Pont de N 19b	46	259½	255¼	255¼	—¾
105½	100¾	do deb 6	1	105½	105½	105½	....
114⅝	106⅝	Eastman Kodak 8b	2	114	113¼	113¼	—⅝
32¾	23⅛	Eaton Axle & Sup	29	29⅜	28⅝	29⅛	•¼
26⅛	11⅜	Eisenlohr & Bros	1	13¼	13¼	13¼	—¼
82½	61⅜	Elec A Lite 6.50b	1	67	67	67	....
8¾	4	Electric Boat	7	6¾	6¼	6⅝	•⅜
34½	15⅝	El P & Lt ctfs	66	20¼	19⅝	20¼	•⅞
97½	89½	do pfd ctfs 7	6	95⅞	95⅞	95⅞	....
115	99½	do 40 pct pd 7	2	104½	104½	104½	•⅛
113½	93	do full pd 7	1	105	105	105	....
78½	62¼	Elec Refrig 2e	25	73½	72⅛	73⅛	•1⅛
86⅝	71⅛	Elec Stor B 6b	3	84⅜	84¼	84⅜	—¼
4	1	Emers Brantigham	4	1½	1½	1½	....
24¾	5	do pfd	4	8⅝	8½	8⅝	•⅝
72⅝	65	Endicott-Johnson 5	2	66⅝	66½	66⅝	....
8	8	Emerson Br pfd ctf	10	8	8	8	....
40	22½	Erie R R	74	36⅜	35¼	35⅝	—1⅝
47⅞	32	do 1st pfd	26	46	44⅝	44⅝	—1⅛
45½	30	do 2d pfd	3	43½	42⅜	42⅜	—1⅛
55½	43	Eureka Vac Clean 4	7	54½	54	54	—⅝
16½	43	Eureka Vac Cl 4	2	15⅝	15⅛	15⅝	•⅛
59¾	46	Fairb M & Co 3	1	52⅞	52⅞	52⅞	—1
127½	103¼	Fam Play-Lasky 8	61	117½	116¼	116¾	—¼
5⅞	3⅝	Famous Play rts	73	4⅞	4½	4½	....
111¾	41	Federal Min & S	1	72	72	72	—1¼
107	96	Est N P 1 pf 9.44b	2	104	103⅞	103⅞	—⅛
49⅛	30	1st Nat St 1.50	3	32⅝	32	32	—¼
106	78¼	Fisher Body 5	46	107⅝	105½	106⅝	•2¼
26¼	14¼	Fisk Rubber	70	19⅜	18⅝	18¾	—⅜
84¼	76⅞	do 1st fd stpd 7	3	82⅝	82	82⅝	•⅛
107	94	do 1st pfd cvt 7	2	98⅝	98	98	....
106	78¼	Fisher Body 5	46	107⅝	105½	106¾	•2¼
179¾	85	Foundation Co 8	1	104	102	102	—½
85	55⅛	Fox Film A 4	14	74½	73¼	74	—¼
34¾	19⅝	Freeport Texas	21	33⅝	32¼	32½	—½
42	29	Gab Snub 4.75b	4	33	33	33	....
9¾	5½	Gardner Motor	2	7¼	7¼	7¼	—¼
55⅝	39	Gen Am Tank 3	3	44	43½	43½	—¼
74⅜	50	General Asphalt	35	71⅜	69⅝	69⅝	—1¼
59½	46	Gen Cigar new 4	8	53⅝	53¼	53¼	—⅜
386½	285	Gen Electric 12a	62	359	354½	356½	•4
11⅝	11	do special 60c	24	11⅜	11⅛	11⅛	—⅛
88	79	Gen Elec new 3a	409	89¾	88⅝	89⅝	•1⅝
110½	105½	G G&E 8s pfd A	1	107	107	107	—½
158⅞	113¼	General Motors 12b	1756	161⅜	158¾	159¾	•1¼
120	113½	do 7 pc pfd 7	46	118	117¾	118	....
33	26⅝	Gen O A ctf 3.50	7	30¼	29½	29⅝	•⅛
70¼	49½	Gen Petroleum 3	4	67½	67	67½	•⅛
89½	60½	Gen Ry Sig n 4.50	21	87⅜	86¼	86¾	•½
25⅝	15⅝	Glidden Co 2	4	17¼	17	17⅛	—⅛
56½	41½	Gold Dust	4	47⅝	47	47½	•½
70¼	45½	Good (B F) Co 4	12	51	50⅝	51	•⅝
100	95	do pfd 7	4	98¼	98	98¼	•3
109¾	98½	Good T & R pfd 7	5	107	106¼	106¼	—⅝
54¾	33¼	Gotham Silk H 2.50	5	51⅜	51	51¼	—¾
49¾	47½	Gotham Hos new	5	49	48⅞	48⅞	—½
27½	16½	Gould Coup 'A' 2	1	17¾	17¾	17¾	—⅛
23⅞	16⅛	Granby Min	45	24	23½	23½	—⅝
27½	19	G N I O ctfs 1.75	1	21	21	21	....
78⅝	68½	Gt Nor Ry pfd 5	18	75	74½	74½	—¼
106¼	89	Great West Sugar 8	6	95	94½	95	....
116	108½	do pfd 7	1	118	118	118	•2
17	9¾	Greene Cananea Cop	21	17¾	17	17⅝	•1
10⅞	5⅛	Guontanamo Sugar	2	7	7	7	—⅞
39¼	25⅛	Gulf M & Northern	1	35¼	35¼	35¼	—1⅛
93⅜	62	Gulf States Steel 5	6	77⅜	77	77	—⅜
35	25¾	Hartman Corp	4	26⅝	26¼	26¼	—¼
46	30¼	Hayes Wheel 3.25b	13	34¼	32¾	33	—2
35	17½	Hoe R & Co	4	25	24	25	—1¼
62	47½	Homestake Min 7b	4	54⅜	54½	54¾	•½
48⅞	40	Household P 3.50b	3	44½	44½	44½	....
72	50¼	Houston Oil	1	58¼	58¼	58¼	•¼
38⅝	27	Howe Sound Co 3	10	39	38⅝	38⅝	....
40	35	Hud & M 2.50	3	38⅜	38⅝	38⅝	•¼
123¼	49⅝	Hudson Mot Car 3	360	57⅜	55⅜	56½	—⅛
28⅜	17	Hupp Mot Car 1	187	25⅝	23⅞	25¼	•1¼
124⅞	113½	Illinois Central 7	6	124¼	124	124¼	•¼
34	19⅝	Indep Oil & Gas 1	16	23¾	23¼	23⅛	—½
24½	18	Indian Motorcy 2	1	20¼	20¼	20½	—¼
13¾	9	Indian Refining	2	9½	9½	9½	....
13½	8	Ind Refin ctfs	1	8	8	8	....
43½	34½	Inland Steel 2.50	2	42	42	42	....
26⅝	20¾	Inspiration Sop 2	39	25⅞	24½	25¼	•⅛
52½	24¼	Interborough R Tr	23	44¼	43⅜	43⅜	—⅜
21⅞	13½	Intercon Rub 1	11	16	15½	15¾	—⅛
50½	38⅜	Int Busi Mach 3	11	50¼	50	50	....
71⅞	50½	Int Cement new 4	8	59	59	59	•3
64½	33½	Int Combusion En 2	167	54	52⅜	52¾	•¼
134½	112¼	Int Harvester 6	65	127⅜	125½	126⅞	•1⅝
122½	118	do pfd 7	1	122½	122½	122½	....
66⅜	53¼	In Mat par pfd 3.20	1	65⅜	65⅜	65⅜	....
46⅞	27	Int Merc Mar pfd	1	35⅜	35⅜	35⅜	—⅛
46⅛	32⅜	Int Nickel 2	484	39⅝	37	39½	•2⅛
63¾	44⅛	Int Paper 2	1	53	53	53	—⅜
98½	89	do 7s pfd	4	95	94	94	....
133	111	Int Tel & Tel 6	29	124⅝	123	123¼	—⅛
8	7	Int Tel & Tel rts	44	7⅜	7½	7⅛	•⅛
29	21½	Intertype Cor 1.50b	1	22½	22½	22½	....
39	25	Jewell Tea	5	38⅛	37½	37½	—½
19½	10½	Jones Bros Tea	1	11	11	11	....
66	36	Jordan Mot 3	55	28⅜	27	27¾	—⅛
49⅜	34⅛	K C South Ry	23	45	43⅜	44⅛	—1¼
47⅝	33⅛	Kayser & Co 3	1	38⅜	38⅜	38⅜	•⅛
21½	12⅛	Kelly-Spring Tire	1	13⅜	13⅜	13⅜	....
126	86	Kelsey Wheel 6	1	98	98	98	....
58⅞	49⅜	Kenn Copper 4	123	56½	56	56⅜	•⅝
87⅛	61	Kinney Co 4	2	66	66	66	—2
82	42¾	Kresge Co 1.20	29	55	54⅛	54⅝	•⅝
55¾	39⅛	Lambert Co 3.50	82	57¼	54½	57¼	•2¼
14	8¾	Lee Rub & Tire	1	9	9	9	....
92½	75½	Lehigh Val RR 3.50	15	91⅜	90⅜	91⅛	—½
24½	19¼	Lago Oil & Trans	192	23½	22⅞	23⅛	•¼
41⅛	30⅜	eYhn F&ink 3	19	37⅜	36½	37	....
21⅜	17¼	Life Sav ctfs 1.60	5	21½	21¼	21½	—½
94⅞	72⅛	Lig & M T new 4b	3	83⅜	83⅜	83⅜	—⅛
94	71	do B 4b	9	82⅛	82	82	—1
41	34¼	Loew's Inc 2	58	39⅜	38⅜	38⅞	—⅜
11¼	7	Loft Inc	5	7¼	7⅛	7⅛	....
50⅜	44½	Long-Debb Lum A 4	1	44⅜	44⅜	44⅜	....
140⅛	88	Loose-Wiles Bisc	5	131	128½	131	•3½
117	112	do 1st pfd 7	1	116⅜	116⅜	116⅜	....
143½	120¼	do 2d pfd 7	1	137	137	137	•½
42¼	35¼	P Lorillard 3	10	39⅜	39	39	—½
19⅞	12	Louisiana O R new	50	16⅜	16⅛	16⅛	—¼
143	118	Louisville & N 6	12	138	137	138	•⅛
26⅛	22⅝	L'ville G&E A 1.75	23	25⅜	25	25⅜	•⅛
58¼	30¼	Ludlum Steel 2	1	37½	37½	37½	....
159	103½	Mack Trucks 6	336	123	121⅛	121¼	•¾
113	109⅜	do 1st pfd 7	1	113	113	113	•¼
107	104	do 2d pfd 7	1	106	106	106	•½
73⅛	68	Mackay pfd 4	1	72	72	72	•¼
106	86½	R H Macy Co	1	103	103	103	—¾
44⅞	34	Magma Copper 3	46	42	41	41⅜	•⅜
84⅝	56	Manh El Sup 5	32	84⅞	83½	84⅜	—⅛
61⅞	38⅛	Manh Ry mod gt 5	17	55⅜	55½	55½	•½
32⅞	22½	Manhat Shirt 1.50	1	22⅞	22⅞	22⅞	•⅛
28⅞	20⅜	Maracaibo Oil Exp	10	25¼	24⅝	25	•⅛
51⅝	39⅛	Mkt S Ry pri pfd	1	43⅜	43⅜	43⅜	....
63⅝	49⅞	Marland Oil 4	208	60¼	58½	58⅝	—¼
33	27	Marlin Rockwell 2	1	30¼	30¼	30¼	—¼
23	17	Martin Parry 2	1	21⅞	21⅞	21⅞	....
106⅛	62½	Math Alkali Wks 4	6	83½	80⅜	83½	•3½
137	106⅞	May Dept St 5	5	118	117	117¼	—2¾
23⅛	19	Maytag Co 2	82	23⅞	23⅛	23⅞	•⅞
30	22⅝	McIntyre P M 1	1	24⅝	24⅝	24⅝	•⅛
24⅛	22¼	Metro-Gold pf 1.89	1	23¼	23¼	23¼	—¼
12½	6	Mex Seab Oil	3	10½	10¼	10½	....
15	11	Miami Cop 1	95	15⅝	15¼	15⅝	•⅜
37	28	Mid-Cont Pet	47	30	29⅝	29⅝	—⅛
1⅛	⅝	Mid St Oil ctfs	7	1	1	1	—⅛
133½	107	Mil S P pfd 10b	1	114	114	114	....
44⅜	30	Miller R ctfs 2	10	36½	35⅜	36½	•1½
47⅛	32	Mis Kan & Tex	17	38	36⅜	36⅜	—1⅛
95	82	do pfd 6	8	92¾	92¼	92¼	—⅛
40¼	27	Mo Pacific	42	39⅞	39	39¼	—¼
90⅝	71½	do pfd	42	91¾	90¼	90¾	—¼
83½	69⅝	Montana Power 5	29	79	77½	78¼	•⅜
82	56	Mont Ward	286	72⅝	71⅜	72	•⅝
37⅜	19½	Moon Motor Car 3	13	24⅜	24⅛	24½	•⅜
7½	5¼	Mother Lode .75	13	5⅜	5½	5⅜	•¼
23½	19	Met Pic Cap 1.50	2	20	19⅞	19⅞	—⅛
53⅜	33⅜	Moto Meter A 3.60	5	41⅛	41	41	—⅜
33⅞	22	Motor Wheel 2	4	33⅜	33¼	33¼	—⅛
19⅜	11	Mullins Body	2	16⅛	15⅜	15⅜	—¼
40	34⅜	Munsingwear 3	2	38⅝	38½	38⅝	—¼
15⅞	3	Murray Body Corp	16	7½	7	7¼	—½
66	52	Nash Motors	75	57⅜	56⅛	57⅛	•⅞
98¾	74	Nat Biscuit 4.50b	15	96	95	95	—1⅛
54	38	Nat Cash Reg A 3	7	44⅜	44⅛	44⅛	—⅛
57	20½	National Clk & Spit	4	25	23	25	•1⅜
80	53	Nat Dairy Prod 3	25	70½	69¾	70	—¼
34	12½	Nat Distillers Prod	2	18⅞	18⅞	18⅞	•⅛
73⅛	38	do pfd	1	44	44	44	—1
40½	21¼	Nat En & Stamp	4	21⅛	21⅛	21⅛	—⅜
174⅜	138	National Lead 8	8	159⅛	156	159½	•2
38⅝	16⅝	Nat P & L ctfs 40c	29	22⅞	22⅜	22⅞	•⅛
65⅞	55½	National Supply 4	17	64	63	63½	•1
14	11⅝	Nevada Con Cop 1	81	14⅜	13¾	14¼	•½
44⅝	36½	N Y Air Brake 2	8	41⅝	40⅝	40⅞	—½
84¾	32	N York Canners 2a	32	46⅜	45	45	—⅞
85⅛	83	do pfd 6	1	84	84	84	—¼
135⅝	117	New York Cent 7	44	132¾	131⅝	131⅞	—½
185¾	130	N Y Chi & St L 11	14	178¼	177	178	....
3⅜	1⅝	N Y Airbr rts	31	3¼	2¾	2⅞	—⅛
46¼	30⅝	N Y N H & H	208	46⅛	45⅛	45⅝	....
157⅞	139¼	Norfolk & W 8b	1	155½	155⅛	155⅛	•⅛
67	42	North Amer 10f	137	52	51⅜	51⅝	•⅛
51½	49	do pfd 3	6	51⅛	51	51	—⅛
76½	65¾	Northern Pac 5	12	74¼	73½	73⅞	—⅜
36	30	Oil Well Supply 2	3	31	31	31	•⅛
27⅛	14⅛	Omnibus Corp	1	15⅜	15⅜	15⅜	—⅛
45½	31¼	Onyx Hosiery	1	44	44	44	—1½
105	101	Orpheum Cir pfd 8	2	104	104	104	....
129¾	106	Otis Elev 6	10	123	121	123	•1¾
14½	8	Otis Steel	1	10½	10½	10½	•⅛
107⅛	85	do pfd	4	104⅝	104	104⅝	•⅛
101¼	97½	Outlet Co pfd 7	1	101⅛	101⅛	101⅛	•⅛
71½	53⅜	Owens Bottle 4b	11	72	71½	72	•¾
48	20½	Pacific Coast	1	22	22	22	•1½
132¾	118	Pac Gas & Elec 8	7	128⅛	128	128	•1
1⅝	1	Pac Oil	2	1¼	1¼	1¼	....
45¼	31¼	Packard Motor 2	97	44	43⅜	43⅜	—¼
28½	13⅝	Paige-D Mo C 1.80	28	15¼	14½	14⅞	—¼
76½	56⅛	Pan-Am Petrol 6	6	70⅛	68⅝	68⅝	—1⅞
78⅞	56⅞	do B 6	236	72¼	70	70⅞	—⅞
46	34	Pan-Am West B 2	14	39⅞	39	39	—1
32	4½	Panh Pro & Ref	30	23¾	22½	22½	—¾
28⅛	19⅜	Park & Tilford	1	20¾	20¾	20¾	•½
8½	5⅛	Park Ut Con M 6c	1	6¼	6¼	6¼	•⅛
83	45⅛	Pathe Ex A 3e	12	56½	56	56½	....
23	16	Penick & Fd	2	20⅜	20¼	20¼	—⅜
55¼	45⅝	Penn R R 3	104	54¾	54½	54¾	....
2½	1⅛	Penn Seab Steel	28	1¼	1⅛	1¼	....
130	117	Peo Gas Chi 8	2	122	122	122	•¼
100½	67	Pere Marq 8b	10	97	96½	97	—⅛
48⅝	36⅛	P & R C & I	11	39½	39	39	—⅜
24⅝	16	Philip Morris	6	23⅝	23¼	23⅞	—½
83	80	Phillip Jones pfd 7	1	82	82	82	•2
49½	40	Phillips Pet 3	90	47¼	46⅞	46⅞	—⅛
45½	31	Phoenix Hosiery	13	42½	41¼	42	....
99⅛	94	do pfd 7	1	98	98	98	•3
45⅛	19	Pierce-Arrow	105	29⅞	28⅛	28¾	—¾
116	76½	do pfd	13	115¼	114	114	—¾
1⅞	¾	Pierce Oil	12	¾	¾	¾	....
7	3¼	Pierce Petroleum	6	3¾	3½	3½	—⅛
145¾	143	P F W & C pfd (OL)	44	149	149	149	....
124⅞	75½	Postum Cereal 5	58	103½	101¼	101¾	—1¼
41½	34⅜	Pressed Steel Car n	1	38	38	38	....
91¾	82	do pfd 7	3	84½	84	84	—3½
17½	11	Prod & Refiners	2	12⅝	12⅝	12⅝	•⅛
36¼	30¾	do pfd	4	33¼	32¼	33¼	•⅛
92¼	72	Pub Ser Corp N J 5	59	88⅜	87¾	88½	•⅛
109⅝	103⅛	P S N J 7 pc pfd 7	1	109⅝	109⅝	109⅝	....
102½	97	P S El & G pfd 6	1	102½	102½	102½	....
182½	145¼	Pullman Co 8	36	180½	177⅞	177¾	•¼
47	33	Punta Alegra Sugar	1	34¼	34¼	34¼	....
31	25⅜	Pure Oil 162b	5	27½	27⅛	27¼	—¼
112¾	106	do pfd 8	1	110½	110½	110½	—¾
48¾	32	Radio Corp	22	44⅞	43⅞	44¼	•¾
37¼	32¾	Rand Mines 3.31	1	34½	34½	34½	—2¾
14¾	10½	Ray Cons Cop 1	34	14½	14¼	14⅜	•⅛
100	79	Reading Co 4	24	98⅜	97¾	97⅞	—⅛
22½	16⅛	Reading rts	4	17⅝	17⅜	17½	—⅛
44⅞	40	Reading 2 pfd 2	4	42⅝	42½	42½	—⅛
56	47⅞	Reid Ice Cream 3	4	43¼	43	43	....
18¾	9⅛	Reis & Co Robt	2	10⅛	10	10	—⅜
127	83½	Reming Typewriter	41	117⅞	115½	117	•2
15⅞	8⅞	Replogle Steel	1	10⅛	10⅛	10⅛	—⅜
63⅝	44	Rep Iron & Stl	10	56⅜	55	55⅜	—⅛
10⅝	5½	do pfd 7	3	96	95¾	96	—½
100	86	Reyn Tob B 5	9	98	97⅞	97⅞	—½
53⅞	42	R D N Y sh 1.34	4	52⅝	52½	52½	....
54½	42⅛	Safety Cable Co 4	25	53¼	52	53	•¼
48⅛	36⅝	St Jos Lead 3b	51	42½	41⅞	42½	•¼
101¼	85	St L San F Ry 7	30	97⅜	96⅛	97	—⅛
92	83½	do pfd 6	3	92¼	92	92¼	•⅛
74	57½	St L S W	11	69	68½	68¾	•⅝
78½	72	do pfd 5	1	78	78	78	....
102½	73	Savage Arms 4	3	80½	79½	80	—½
138½	42½	Sch R Stores 8c	8	47	46¾	46¾	—¾
54	27½	Seab Air Line	6	34¼	34	34⅛	—½
54¾	44¼	Sears-Roeb nw 2.50	19	54½	54	54	—½
10¼	4¾	Seneca Copper	4	5⅝	5⅝	5⅝	—⅛
69⅝	47	Shattuck F G Co 2	1	61½	61½	61½	—½
28⅞	24	Shell U Oil 1.40	65	28⅛	27⅜	27⅜	....
114	93	Shell Un Oil pfd 6	7	108⅝	108⅝	108⅝	—⅝
54½	33	Simmons Co 2.25b	4	36	36	36	....
109½	107¼	do pfd 7	1	109¼	109¼	109¼	•¼
28⅝	18	Simms Petroleum 1	23	18⅛	18⅛	18⅛	•⅛
24⅞	19⅝	Sinclair Con Oil	94	21⅜	20⅞	21	—⅛
99½	90	do pfd 8	3	99½	99	99	—½
37½	26⅝	Skelly Oil 2	23	33⅜	33⅛	33⅛	—⅛
141⅝	103	Sloss Sheff S & I 6	10	134	131¼	131¼	—2¼
53⅜	43	Sou Dairies "A" 4	65	55	53	54⅜	•1⅞
35⅝	22	do "B"	30	33⅝	32⅞	33⅛	•⅝
109⅜	96¼	Southern Pacific 6	73	108⅛	107	107	—1
120	103⅝	Southern Ry 7	28	118⅛	117⅛	118⅜	....
93	87½	do pfd 5	1	92⅝	92⅜	92⅜	—¼
32	30½	Sou Cal Edison 2	9	31	30⅞	31	....
147½	92	S Porto Rico Sug 6	4	111	110	111	....
31⅝	18⅞	Spicer Mfg	4	22	21⅜	22	....
69	51	Stand G & Elec 3	15	55⅛	54⅝	55	—¼
57⅝	53⅜	do pfd 4	8	57	56⅜	57	....
92⅛	67¾	Standard Milling 5	1	74	74	74	—1½
62⅞	52½	Stand Oil Cal 2	57	60¼	59½	60	•½
46⅜	40¼	Stand Oil N J 1	53	44	43½	43½	—⅜
119⅛	116	do pfd 7	12	116⅜	116⅜	116½	....
90	75	Sterling Prod 5	1	89½	89½	89½	....
92⅞	68⅝	Stewart W S 6	34	76⅜	75⅛	75⅛	—½
77⅛	59⅞	Stromberg Carb 6	4	63½	62½	62½	—½
61¾	47	Studebaker C 5	161	56	55	55⅝	•½
3¾	1⅝	Subm Boat	2	1⅞	1¾	1¾	....
41⅛	30⅛	Sun Oil Co 1a	1	33	33	33	....
4⅛	2	Superior Oil	3	2⅛	2⅛	2⅛	—¼
13	8⅝	Sweets Co of Am	5	12	12	12	—⅝
16	10⅞	Tenn Cop & Ch 1	4	11⅞	11⅝	11⅞	•¾
56	48	Texas Co 3	61	53⅞	53⅛	53⅜	—¾
154⅝	119½	Texas G S 10	82	156	154	154⅝	—⅛
61⅝	42⅛	Texas & Pac Ry	6	54⅜	54⅛	54⅛	•⅜
19½	12¼	Tex & P C & Oil	9	14	13⅝	13⅝	....
1035	510	Tex P L T (OL)	53	911	876	911	•11
43	13½	Third Av Ry	3	36½	36½	36½	•½
103	90	Tide Oil pfd 5	1	92¼	92¼	92¼	—⅝
56½	44⅞	Tim R Bear 4b	15	55¼	54½	54½	—⅛
110⅝	95¼	Tob Prod 7	4	103⅝	103⅛	103⅛	—⅛
5⅜	3	Trans Oil	262	5	4⅜	4⅜	—⅝
71¼	35	Un B & Paper	7	48	46	46	—3
86½	78	Un Car & Carb 5	16	84⅜	84⅛	84⅛	•¼
58	37¼	Un Oil of Cal 2	80	57⅜	56½	57⅜	•⅛
156½	141½	Union Pac 10	23	155	154	154¼	—⅝
80	74⅝	do pfd 4	1	79⅜	79⅜	79⅜	•⅝
94⅛	74¼	Union Tank Car 5	4	93½	92½	92½	—⅛
34⅜	25½	United Al Steel 2	71	35	34¼	34⅜	....
110½	83⅛	Unite C St 2e	3	97¼	97	97	....
167	134	United Drug 8	8	159⅜	158¼	158¾	—1¼
116½	98	Unite Fr new 4	1	113¼	113¼	113¼	•1
38½	22	United Paperbrd 2	1	23	23	23	....
232	150	U S C I P & F 10	28	230⅜	226⅞	227	—2½
61⅞	39	U S Distributing	13	55¼	55¼	55¼	—½
59⅝	45⅞	U S H M 3.25b	1	49⅞	49⅞	49⅞	—1
75½	45⅝	U S Ind Alcohol	2	55½	55¼	55¼	—¼
71⅞	48⅛	U S R & Imp 4	9	61½	61	61	....
88⅛	50¼	U S Rubber	25	59½	58⅛	59	—⅝
109	101½	do 1st pfd 8	10	108	107⅝	107⅝	—⅝
49⅞	36¼	U S Smelt &R 3.50	5	41½	41⅛	41⅛	—¼
50	47⅝	do pfd 3.50	2	50	50	50	•1
144½	117	U S Steel Corp 7	729	143⅜	141⅝	141¾	—⅝
130¼	124½	do pfd 7	3	128⅜	129⅜	128⅜	•¼
28¾	13⅝	Universal P & R	84	22⅜	21⅞	22	—⅝
78½	52	do pfd 7	2	73	73	73	....
37	28¼	Util P & L A 2	3	29½	29½	29¼	—⅛
37½	29	Vanadium Corp 3	3	36⅜	36⅜	36⅜	—⅛
51	44½	Vick Chemical 3.50	2	46⅜	45½	45½	—⅞
25½	12⅝	Va-Car Chem new	7	14½	14¼	14⅜	—⅛
32⅝	26	Vivaudou Inc 3	11	29½	29½	29½	—⅛
103¼	94¼	do pfd 7	1	97	97	97	—1
52	33⅞	Wabash Ry	23	47¼	46¼	46⅝	—⅝
78¾	68	do pfd A 5	11	75⅞	75⅜	75⅜	—⅝
20⅞	17	Waldorf Sys 1.25	22	19⅜	18⅞	19⅜	•1¼
23¼	12¼	Walworth Co 1	3	17⅜	17⅜	17⅜	•1⅜
85⅜	24¼	Ward Baking "B"	8	34	33¼	33¼	—⅜
18	12	Warner B Pict 'A'	4	14⅜	14⅜	14⅜	•¼
85½	53	Weber & Heil 4	8	55⅞	55	55⅜	•2
97	88½	W Penn Elec 'A' 7	4	95⅞	95¼	95⅞	•⅝
100¼	95½	do pfd 7	1	100	100	100	—¼
16⅝	11	Western Maryland	3	24¼	14	14	—¼
24	16⅝	do 2d pfd	1	21⅞	21⅞	21⅞	—⅛
84	77½	West Pacific pfd 6	8	85	84⅝	85	•1
147⅝	134⅛	West Union Tel 6	1	146½	146½	146½	....
130⅛	105¼	W Air Brake 7.25b	87	130½	127	130½	•3½
79½	65	West El & Mfg 4	175	71⅝	69½	71⅛	•1⅝
19	13⅜	West Elec Inst	28	18⅛	17⅛	17⅜	•⅛
32	18	Wheeling & L Erie	23	26⅜	25⅛	25⅞	•⅝
50⅛	37	W & L e pfd	1	46⅛	46⅛	46⅛	....
29⅜	25⅛	White E Oil 2	4	26⅜	26⅛	26⅛	....
90	51⅛	White Mot Co 4	181	59⅞	58⅞	59	•⅝
3⅝	1	Wick S Stl ctfs	10	1⅛	1	1	—⅛
34	18	Willys Overland	314	29⅜	28½	28⅝	—⅛
99	91⅛	do pfd 7	3	95⅞	95⅜	95⅜	•¼
56½	42	W & Co pfd new	3	57⅜	56⅞	57⅜	•1⅜
222	135¼	Woolworth Co 5b	109	171⅜	169	170	•1
44⅜	20¼	Worth P & Mach	12	30¼	29⅛	29⅛	—½
80	68	do pfd A 7	1	67¼	67¼	67¼	•¾
65	53	do pfd B 6	3	59	58⅜	59	•1½
39⅝	24¼	Wright Aero 1	2	38	37¾	38	•⅛
32⅞	20	Y T & Coach .25	39	22⅛	22⅛	22⅛	•¼
1¾	⅞	Yellow Truck rts	27	1	⅞	1	•⅛
100½	91½	do 7 pct pfd 7	2	99¼	99⅛	99¼	—¼
89⅞	61	Y S & Tube 4	14	82⅝	81	81	—⅝

COTTON PRICES IRREGULAR ON NEW YORK EXCHANGE

NEW YORK, July 14.—The cotton market opened steady today at an advance of 1 to 22 points in response to higher Liverpool cables and reports of further rains or showers in the South. This advance met a good deal of realizing, however, while there may have been some selling for a recation on belief that the higher prices were bringing out freer offerings of old crop cotton in the Southern spot markets.

Buying continued in sufficient volume to give the market a fairly steady undertone, but after selling up to 17.45c at the start, October reacted to 17.23c, while January eased off from 17.40c to 17.25c or about 9 to 12 points net lower. Prices were a few points up from these figures at the end of the first hour on buying which was probably encouraged by further complaints of insect damage and expectations that the detailed weather reports would show a good deal of precipitation over the belt.

The report of the Census Bureau showing domestic consumption of 518,504 bales for June, compared with 494,083 last year, was better than expected but its influence was outweighed by a favorable view of the weekly weather report, which caused rather heavy selling. October broke to 17.08 and January sold off to 17.09, representing net declines of about 25 to 27 points. At these figures there was renewed covering or buying on the fear of insect damage, and prices worked 8 or 10 points above the lowest at midday.

The midafternoon market was steadier on continued covering and rebuying, which seemed to be promoted by additional reports on insect activities in the South. October sold up to 17.21c and January to 17.26c, the general list ruling about 5 to 14 points net lower at 2 o'clock.

WASHINGTON, July 14.—Cotton consumed during June totalled 518,504 bales of lint and 65,063 of linters, compared with 516,758 of lint and 59,754 of linters in May this year and 494,083 of lint and 60,466 of linters in June last year, the Census Bureau today announced.

New York Cotton

NEW YORK, July 14.—Cotton: Spot steady; middling, 18.55c. Futures closed steady, 6 lower to 1 higher; Oct., 17.29c to 17.33c; Dec., 17.29c to 17.31c; Jan., 17.35c; March, 17.55c to 17.56c; May, 17.64c to 17.70c.

	High.	Low.	Close.	Prev. Close.
October	17.45	17.08	17.29-33	17.35-37
Dec'ber	17.42	17.03	17.29-31	17.29-31
January	17.45	17.09	17.35	17.34-37
March	17.65	17.30	17.55-56	17.55-58
May	17.78	17.45	17.68	17.65-66

NEW YORK, July 14.—Cotton futures opened steady: October, 17.45c; December, 17.34c; January, 17.38c; March, 17.54c; May, 17.65c.

Chicago Cotton Market.

CHICAGO, July 14.—Cotton futures closed as follows: October, 17.20-23c; December, 17.13-15c; January, 16.80-85c.

Steel Industry Situation.

NEW YORK, July 14.—"New business in steel has made a good showing thus far in July," Iron Age says. "While in the first half of June, bookings were not at so high a rate as marked the final week, it is a favorable indication that the Steel Corporation's orders have been averaging 2000 tons a day higher this month than in the first ten business days in June. Forecasts of operations in July lack something in definiteness. The stepping down from 92 per cent in March to 87 in April, 84 in May and 80 in June is an unusually gradual decline."

Weakness in basic pig iron has brought down the Iron Age composite price from $19.71 to $19.46, the lowest figure since last September. The finished steel composite price remains at 2.431 cents per pound for the fourth week—exactly at the level of one year ago.

Boston Stock Market

BOSTON, July 14.—Following is a list of today's highest, lowest and closing prices for the most active stocks dealt in here:

	High	Low.	Close.
Amoskeag	48¼	48⅛	48¼
Arcadian	80	75	80
Arizona Com	12¾	12¼	12¾
Pibelow Hartford	85¼	85¼	85¼
Boston Elev	85	84¼	84¾
Boston & Maine	54½	54½	54½
Calumet & Hecla	15¼	14¾	15
Copper Range	17½	16½	17¼
Dom Stores	65	65	65
East Butte	3¾	3⅝	3⅝
East Steamship	61	61	61
Edison Elec	230	229	229
Gilchrist	37½	37½	37½
Gillette	98	97	97
Isle Royal	12	11	12
Mass Gas	85	84⅞	85
Mayflower O C	75	75	75
Mohawk	39¾	37	37¾
Nat Leather	2⅞	2⅞	2⅞
New Cornelia	22⅛	22¼	22⅛
New Eng T & T	113½	113½	113½
Old Dominion	18⅛	18	18⅛
Pacific Mills	36	36	36
Pocahontas	11⅜	11⅜	11⅜
Quincy	23	21½	22
St Mary's Land	31	29⅞	31
Swift & Co	113	113	113
Swift Internat	18½	18½	18½
Torrington	21	21	21
Tower Mfg	8½	8½	8½
Utah Apex	8	7	7
Winone	16	16	16

FOR ADDITIONAL MARKETS SEE PRECEDING PAGE

MO. PORTLAND STOCK HIGHER ON EXCHANGE

ST. LOUIS STOCK EXCHANGE, July 14.—Missouri Portland Cement sold higher on the local market today while Consolidated Lead at 24 was unchanged. There were scattered transactions in limited lots at mixed prices.

The cement stock sold mostly at 59, the volume of turnover in this issue being largest of list.

Chicago Stock Sales

CHICAGO, July 14.—Following is a report of today's sales, high, low and closing quotations at the Chicago Stock Exchange:

Sales		High.	Low.	Closing.
100	Am S pfd wi	38¼	38¼	38¼
300	Am Shipblg	77	76½	76½
400	Am States w i	3¾	3½	3½
10	Am States war	⅝	⅝	⅝
90	Armour A	15¾	15¾	15¾
50	Arm Leath c	3	3	3
10	Armour Del pfd	94	94	94
170	Armour Ill pfd	85¾	85½	85¾
600	Assoc Inv Co	35¼	73⅜	74
2,100	Auburn Motor	55½	54½	55¼
175	Balaban & Ka	74	73⅝	74
620	Bendix	34	33½	33½
60	Booth Fish pfd	35⅞	35½	35⅞
50	Cent PS Del wi	15⅞	15⅞	15⅞
100	Cent I PS pfd	88½	88⅛	88½
60	Cent I P pfd	87	86¾	87
185	C S O W PLpfd	95¾	95½	95¾
3,000	do war	25⅝	25½	25½
100	Cent SOW pfd	94	93½	93½
100	Chi C & C R	¼	¼	¼
200	do pfd	3⅜	3⅜	3⅜
100	Com'lth Ed	138⅝	138¼	138½
11,600	do rts	4⅜	4¼	4⅜
400	Consumers Co	6¼	5⅞	5⅞
†75	Cont Mot	11¼	11¼	11¼
10	Crane Co pfd	116¾	116¾	116¾
140	Crown W P wi	98½	98½	98½
80	Deare & Co pf	108½	108½	108½
25	Diamond M	118	118	118
400	Elec House	14¾	14½	14½
200	Erla	9	9	9
150	Evans & Co	26⅝	26	26⅝
25	Fair com	29	29	29
1,300	Gossard H W	36	34	34
180	Hupp Motor	25	24	25
1,125	Ills Brick	55	55	55
10	Ills N Util pfd	92	92	92
200	Jaeger Mach	26½	26½	26½
57	Kellogg Swi pf	100	98	100
60	Kraft Cheese	60½	60½	60½
10	La Salle Ext	9½	9½	9½
100	Libby McNeil	8⅜	8⅜	8⅜
100	Maytag	23½	23½	23½
10	McCord R "A"	39	39	39
60	Midl Ut P L	102	102	102
10	Midland A pfd	99	99	99
160	Mid Stl Prod	116½	116	116½
450	Mid West Util	114¼	114½	114¼
350	Mid W Ut pfd	107¼	107	107
2,300	Morgan Litho	61⅛	60¼	60¼
400	Nat Ele Po 'A'	24	23¾	23¾
300	Nat Leather	2⅞	2¾	2⅞
1,700	Uat Standard	29¼	29	29¼
150	North Am Car	30½	30	30½
100	Novadel pfd	26¾	26¾	26¾
300	Penn as G& El	21¾	21	21½
30	Pick M pfd A	21¼	21¼	21¼
300	Bines Winterfr	54⅛	53	53
17	Pub Ser pf 6pc	106	106	106
13	Pub Ser n p	127½	127½	127½
1,000	Real Silk	49	48	48⅞
14	Reo Motor	20¼	20¼	20¼
1,625	Stew Warner	77	75½	75¼
130	Swift & Co	113¾	113	113¾
1,300	Swift Intl	19	18	18
900	Thompson J R	46¼	45¾	46
30	Un C & Car	84¼	84¼	84¼
125	Un Biscuit	44¼	44	44
700	Un Lt & P A	16½	16½	16½
130	do pfd	88	88	88
120	Un Lt & P B	20½	20¼	20½
50	United Paper B	23	23	23
500	U S Gypsum	161	160	160
320	Wm Oil A w I	19	18¾	18¾
50	Wolf cfs	8	8	8
50	Woverine C	6	6	6
230	Wrigley	53¼	53¼	53¼
205	Yates Mach	27⅜	27¼	27⅜
225	Yellow Cab	44⅛	44¼	44⅝
200	YT&C Mfg B	22¼	22	22
800	Yel Tr rts	1	¾	⅞

Total sales, 54,000 shares.

Turpentine, Flax, Linseed

DULUTH, Minn., July 14.—Close flax: July, $2.40¼; September, $2.42¼; October, $2.42½; November, $2.42.

St. Louis Spot Cotton.

Spot cotton was unchanged in St. Louis today. Quotations: Good ordinary, 12.25c; low middling, 14.75c; middling, 17.75c; good middling, 19c; middling fair, 20.00c.

ST. LOUIS STOCKS

ST. LOUIS STOCK EXCHANGE, July 14.—Total sales of stocks on the Exchange today amounted to 790 shares, compared with 1094 yesterday.

Following is a complete list of securities traded in on the Exchange during the session of today, dividend rates, sales, highest, lowest, closing prices and net changes being given. *Increase. —Decrease. ...Unchanged.

Security.	†Ann Div. Rts. in $	Sls.	High.	Low.	Close	Net Ch'ge.	Close Bid.	Close Ask.
Boatmen's Bank	8							157
First National Bank	12						235	
Franklin Bank	8						161	
Jefferson Bank	12						267	275
Lafayette-South Side Bank	16						250	
Manchester Bank	8						200	
National Bank of Commerce	9						163	
State National Bank	10						171	
United States Bank	6						127	
American Trust	8						166	
Mercantile Trust	24	5	417½	417½	417½	•2½	416	
Mississippi Valley Trust	16						296	300
St. Louis Union Trust	16						321	325
American Credit Indemnity	4						55	
American Inv "B"	1							14
Baer Sternberg & Cohen com	2							26
do 1st pfd	7						95	98
do 2d pfd	8						99	
Berry Motor Corp	2							20
Best-Clymer	3						58	60
Boyd-Welsh Shoe com	3	50	42	42	42		41½	
Boyd-Richardson pfd	8						108	
Brown Shoe pfd	7						108	
Brown Shoe com	2						30½	
Bruce com	2.50							40½
Bruce pfd	7	10	99	99	99		99½	
Central Coal & Coke com								65
Certain-teed Prod 1st pfd	7						100½	
Certain-teed Prod 2d pfd	7	20	87	87	87	•1	86	
Chicago Ry Equipment pfd	7						24¾	25¼
Century Elect	6						113½	
Consolidated Lead & Zinc	2.50	151	24	23	24	—½	23½	24½
Gurlee Cloth pfd	7						101	
Emerson Electric pfd	7						100	
Ely & Walker D G 1st pfd	7							108
Ely & Walker D G 2d pfd	6						84	
Ely & Walker D G com	1.25						29⅞	30
Fred Medart pfd	8						100	102
Fred Medart com	2							31
Fulton Iron Works pfd	8							85
Fulton Iron Works com	1							19
Globe-Democrat pfd	7						111½	
Granite Bimetallic								35c
Hamilton-Brown Shoe	3	10	45	45	45	•1	44½	45½
Hussmann com	2.50						35	37
Huttig com	1.50						33	
Huttig pfd	7						101½	
Hydraulic Press Brick pfd	6	30	83¾	83¾	83¾	—¼	83½	85
Hydraulic Press Brick com							3½	4½
Independent Brew 1st pfd							25	26
International Shoe pfd	6	10	108	108	108	•½	108	
International Shoe com	6	20	150¾	150¾	150¾	•¾	150	150¾
Independent Packing com	1.30						25	26
Independent Packing pfd	7						105½	
Johansen Bros Shoe	1.50						34½	35
Johnson-Shepherd-Shinkle Shoe	2	35	60	60	60			60
Laclede Gas Light pfd	5						85	
Laclede Steel Co	8						148	156
McQuay-Norris	2						15⅝	
Missouri-Illinois Stores com	80c						14	15
Missouri Portland Cement	2	335	59	58½	59	•1	58⅛	59
National Candy 1st pfd	7						110	
National Candy 2d pfd	7						107½	
National Candy com	7						84½	85½
Pedigo-Weber Shoe com	1.50						33	34
Polar Wave A	2.50						32	
Rice-Stix D G 1st pfd	7						99	100
Rice-Stix D G 2d pfd	7							108
Rice-Stix D G com	1.50						21⅞	22
S V B D G 1st pfd	6						90	
Scruggs-V-B D G 2d pfd	7							90
Scruggs-V-B D G com	2						23¼	24½
Scullin Steel pfd	7						106⅛	
Securities Inv Co com	3e						40⅝	
Sheffield Steel	2	10	26¼	26¼	26¼		26¼	
Sieloff Packing Co	1.20						19	20
Skouras Bros 'A'	3						51½	
Southern Acid com	3						43½	
Southwestern Bell pfd	7	4	115	115	115		115	115½
Stix, Baer & Fuller com	1.50	35	29⅞	29⅝	29⅝		29½	30
St. Louis Car com								15¼
St. Louis Car pfd	7							93½
St. Louis Public Service							16⅛	17
St. Louis Amusement	4.50						49	
United Railways com							10c	12c
Walkte com	2.40	65	48	47½	48		47½	48
Walkte pfd	7						107	
Wagner Electric Corp com							20	22
Wagner Electric Corp pfd	7						67	68
East St Louis & Sub Co 5s							84⅛	
StL & S Ry Gen 5s C of D							82	
United Railways 4s							77	77¼
United Railways 4s C of D							76⅝	
Houston Oil 6½							100	100¼
Independent Breweries 6s							35	38
Kinloch Bloomington Tel 6s							100⅛	100¼
Kinloch Telephone 6s							102	102¼
Kinloch Long Distance 5s							100	100¼
Missouri Edison Electric 5s							100⅜	
Missouri Portland Cement 6½s							100½	106
Pierce Bldg 5s							95	
Pontiac R Ext 6s							93⅛	
Wagner Electric 7s							99	100
Little Rk & H Sprgs Ry 4s							82½	

†Dividend rates as given in the table are in the annual cash payments based on the latest quarterly or half-year declarations, or, in case of newly listed securities, the dividend intention announced at the time of original sale and listing. Unless otherwise noted, extra or special dividends are not included. The letter (e) indicates including extras.

IRREGULARITY MARKS BOND MARKET TR...

By the Associated Pr...

NEW YORK, July 14.— ... larity developed in ... with more general ... miscellaneous issues ... of U. S. Government ... cent strengthening of ... tions coupled with the ... bank loans today placed ... ations.

The change in the ... Treasury bonds apparen... influx of institutional ... tracted to the market by ... recessions. This buying ... the available supply and ... work higher.

Issues which recently ... in popularity failed to ... of the stock market and ... realizing sales. American ... Chemical 7½s, Sinclair Oil ... Railway 4½s and Western ... were heavy.

Signs of improvement ... and Belgian financial ... renewed buying of these ... the rest of the foreign ... marked time. Belgian 6s ... Lyons Railroad 7s were ...

New bond offerings, including ... 000 Toho Electric Power Co. ... notes and $7,500,000 Pan-American ... troleum Co. 15-year 6-per-cent ... readily subscribed.

Clearings, Money, Silv...

The St. Louis Clearing House ... tion reported clearings for July 14 ... $26,700,000; corresponding day ... $25,700,000; this year, ... corresponding period last year, ... 000. Report of debits for July ... were: Debits to individual accounts ... 000,000; total to date, ... debits to bank and bankers' accounts ... 400,000; total to date, ... combined debits were $47,400,000 ... to date to individual and bank ... accounts, $7,883,300,000.

NEW YORK, July 14.—Call ... steady; all loans 4¼; closing ... time loans firm; mixed collateral ... days, 4¼@4⅜; 4-6 months, ... mercantile paper, 3¾@4.

LONDON, July 14.—Bar silver ... per ounce. Money 4⅜ per cent. ... rates, short bills, 4⅜ per cent. ... months bills 4 5-16@4⅜ per cent.

NEW YORK, July 14.—Bar silver ... Mexican dollars 50¼.

New York Rubber Exchange

NEW YORK, July 14.—Rubber ... easy; smoked ribbed sheets, July ... Sept., 40.30c; Dec., 41.40c.

NEW YORK, July 14.—Rubber ... ribbed spot 40¼.

NEW YORK, July 14.—Rubber ... easy; July, $39.90; September, ... December, $41.90.

Comparative Rubber Imports

NEW YORK, July 14.—Imports ... crude rubber into the United States ... June at all ports aggregated 30,107 ... against 30,411 tons in May and ... in June last year, the Rubber Association ... tion of America reports. Total imports ... tions at all ports for the half year ... 208,637 tons, compared with 181,797 ... in the same period of 1925.

Decrease in Oil Output.

By the Associated Press.

NEW YORK, July 14.—The daily average gross crude oil production in the United States for the week ending July 10 decreased ... barrels and totaled 2,032,650 barrels, according to the weekly summary of the American Petroleum Institute.

AMERICAN TELEPHONE AND TELEGRAPH COMPANY

BELL SYSTEM

147th Dividend

The regular quarterly dividend of Two Dollars and Twenty-five Cents ($2.25) per share will be paid on July 15, 1926, to stockholders of record at the close of business on June 19, 1926.

H. BLAIR-SMITH, Treas...

Mark C. Steinberg & Co.
MEMBERS
New York, Chicago and St. Louis Stock Exchanges
Chicago Board of Trade
BONDS. STOCKS, GRAIN
Fast Direct Private Wires
Mezzanine, Boatmen's Bank Building
Branch Office at Hotel Jefferson
Garfield 4600 St. Louis

STOCKS BONDS GRAIN
A. G. Edwards & Sons
Members
New York Stock Exchange
St. Louis Stock Exchange
Chicago Stock Exchange
Chicago Board of Trade
410-12 Olive St.
MAin 3380

THE LOGICAL INVESTMENT FOR YOUR JULY FUNDS
ADAIR
Guaranteed-Insurable
6½%
BONDS
Will average up both the Safety and Net Yield of your investments
An income advantage of
44% over 4½% bonds
30% over 5% bonds
18% over 5½% bonds
8% over 6% bonds
Write for the July Offering Sheet
ADAIR REALTY & MORTGAGE CO. Inc.
Exclusive Distributors
Boatmen's Bank Bldg., ST. LOUIS
Phone Garfield 4...
Name
Address

RREGULARITY MARKS BOND MARKET TRADE

y the Associated Press.
NEW YORK, July 14.—Marked irregularity developed in today's bond trading, with more general selling of the rails and miscellaneous issues offset by the recovery of U. S. Government obligations. The recent strengthening of time money quotations coupled with the calling of additional bank loans today placed a damper on operations.

The change in the trend of Liberty and Treasury bonds apparently was due to an influx of institutional buying orders, attracted to the market by yesterday's sharp recessions. This buying quickly cleaned up the available supply and prices began to work higher.

Issues which recently have ranked first in popularity failed to reflect the strength of the stock market and were subjected to realizing sales. American Agricultural Chemical 7½s, Sinclair Oil 6s, St. Paul Railway 4½s and Western Maryland 4s were heavy.

Signs of improvement in the French and Belgian financial situations led to renewed buying of these issues, although the rest of the foreign group merely marked time. Belgian 6s and the Paris-Lyons Railroad 7s were especially favored.

New bond offerings, including $10,000,-000 Toho Electric Power Co. 6-per-cent notes and $7,500,000 Pan-American Petroleum Co. 15-year 6-per-cent bonds, were readily subscribed.

Clearings. Money. Silver

The St. Louis Clearing House Association reported clearings for July 14, 1926, $...6,700,000; corresponding day last year, $...5,700,000; this year, $4,179,200,000; corresponding period last year, $4,042,700,-...0. Report of debits for July 13, 1926, ...re: Debits to individual accounts, $30,-...0,000; total to date, $4,886,000,000; debits to bank and bankers' accounts, $17,-...0,000; total to date, $2,997,300,000; combined debits were $47,400,000; total to date to individual and bank and bankers' accounts, $7,883,300,000.

NEW YORK, July 14.—Call money steady; all loans 4½; closing bid 4½; time loans firm; mixed collateral, 60-90 days, 4¼@4⅜; 4-6 months, 4½; prime mercantile paper, 3¾@4.

LONDON, July 14.—Bar silver 30⅛d per ounce. Money 4¾ per cent. Discount rates, short bills, 4⅜ per cent. Three months bills 4 5-16@4⅜ per cent.

NEW YORK, July 14.—Bar silver, 65¼. Mexican dollars 50¼.

New York Rubber Exchange.

NEW YORK, July 14.—Rubber opened easy; smoked ribbed sheets, July unquoted; ...40.30c; Dec., 41.40c.

NEW YORK, July 14.—Rubber, smoked ribbed spot 40¼.

NEW YORK, July 14.—Rubber closed easy. July, $39.90; September, $40.80; December, $41.90.

Comparative Rubber Imports.

NEW YORK, July 14.—Imports of crude rubber into the United States in June at all ports aggregated 30,107 tons, against 30,411 tons in May and 30,337 in June last year, the Rubber Association of America reports. Total importations at all ports for the half year were 198,637 tons, compared with 181,787 tons in the same period of 1925.

Decrease in Oil Output.

By the Associated Press.
NEW YORK, July 14.—The daily average gross crude oil production in the United States for the week ending July 10 decreased 5800 barrels and totaled 2,032,650 barrels, according to the weekly summary of the American Petroleum Institute.

AMERICAN TELEPHONE AND TELEGRAPH COMPANY
BELL SYSTEM
147th Dividend
The regular quarterly dividend of Two Dollars and Twenty-five Cents ($2.25) per share will be paid on July 15, 1926, to stockholders of record at the close of business on June 19, 1926.
H. BLAIR-SMITH, Treasurer.

Mark C. Steinberg & Co.
MEMBERS
New York, Chicago and St. Louis Stock Exchanges
Chicago Board of Trade
BONDS. STOCKS. GRAIN
Fast Direct Private Wires
Mezzanine, Boatmen's Bank Building
Branch Office at Hotel Jefferson
Garfield 4600 St. Louis

STOCKS BONDS GRAIN
A. G. Edwards & Sons
Members
New York Stock Exchange
St. Louis Stock Exchange
Chicago Stock Exchange
Chicago Board of Trade
410-12 Olive St.
MAin 3380

THE LOGICAL INVESTMENT FOR YOUR JULY FUNDS
ADAIR
Guaranteed-Insurable
6½%
BONDS
Will average up both the Safety and Net Yield of your investments
An income advantage of
44% over 4½% bonds
30% over 5% bonds
18% over 5½% bonds
8% over 6% bonds
Write for the July Offering Sheet
ADAIR REALTY & MORTGAGE CO., Inc.
Exclusive Distributors
Boatmen's Bank Bldg., ST. LOUIS
Phone Garfield 4286
S.L.P.-D.-118
Name ....
Address ....

WHEAT CLOSES HIGHER ON LOCAL EXCHANGE

ST. LOUIS MERCHANTS' EXCHANGE, July 14.—Wheat closed higher on the local market and corn also was better except for December. Profit-taking sales after yesterday's advance excited influence. The market heard talk of black rust possibilities in Canada.

In the local cash grain market soft wheat was generally steady with fairly good demand for all classes of soft wheat. Hard was scarce and firm. Corn was steady to 1c higher. Demand was good. Oats were steady to ¼c lower. Demand was fair.

The unresponsiveness of Liverpool to the advance on this side yesterday was reflected in the early wheat market. Liverpool closed ½ to 1⅛d higher. High temperature was reported in Northwest and news of crop reports from there unfavorable. Winnipeg was ⅛c lower to ⅜c higher early. Comment was made on fact that the Canadian crop last year finally was 50,000,000 bushels more than the July estimate. September wheat here early ranged both under and over previous close.

September wheat opened at $1.40. July wheat $1.44, September corn, 80⅝c, and December corn 80½c.

The three Northwestern markets combined had 317 cars of wheat, compared with 449 a week ago and 298 last year, Minneapolis receiving 167 cars. Duluth 13 and Winnipeg 137.

Local wheat receipts, which were 106,-400 bushels compared with 105,000 a week ago and 210,600 last year, included 38 cars local and 38 through. Corn receipts, which were 72,800 bushels, compared with 60,200 a week ago and 23,800 last year, included 48 cars local and 4 through. Oats receipts, which were 66,000 bushels, compared with 68,000 a week ago and 62,000 last year, included 18 cars local and 15 through. Hay receipts were 12 cars local and 4 through.

St. Louis Cash Grain.

Range of cash grain sales: No. 1 red winter wheat, new, $1.49; No. 2 red winter wheat, $1.47; No. 3 red winter wheat, $1.45; No. 2 red winter wheat, $1.42; No. 1 red garlicky wheat, $1.42½; No. 2 red garlicky wheat, $1.42½; No. 3 red garlicky wheat, $1.36; No. 4 red garlicky wheat, $1.31; sample grade red garlicky wheat, $1.20; No. 2 soft white wheat, $1.40; No. 1 mixed corn, 78½c; No. 2 mixed corn, 77½c; No. 6 mixed corn, 72c; No. 2 yellow corn, 79½c; No. 3 yellow corn, 78½c; No. 4 yellow corn, 77c; No. 5 yellow corn, 75c; No. 6 yellow corn, 73c; sample grade yellow corn, 70c; No. 1 white corn, 81½c; No. 6 white corn, 73c; No. 2 white oats, 42c; No. 3 white oats, 41½c; No. 4 white oats, 41½c; sample grade white oats, 40½c; No. 2 mixed oats, 39c.

St. Louis Hay Market.

There was no change in timothy hay. There continued a scarcity of desirable grades of timothy hay. Values firm. Light clover mixed firm with demand for No. 1 old or new; lower grades dull and limited. Heavy clover mixed hay quiet but steady. Pure clover hay nominal. Alfalfa situation firm on high-grade in limited way. The lower grades dull.

Hay quotations: No. 1 timothy hay, new, $26 to $27; No. 1 timothy hay, new, $... to $25; standard timothy hay, old, $... to $24; standard timothy hay, new, $... to $22; No. 2 timothy hay, old, $20 to $22; No. 2 timothy hay, new, $18 to $20; No. 1 light clover mixed hay, old, $23 to $24; No. 1 light clover mixed hay, new, $21 to $22; No. 2 light clover mixed hay, old, $20 to $21; No. 2 light clover mixed hay, new, $18 to $19; No. 1 heavy clover mixed hay, old, $21 to $22; No. 1 heavy clover mixed hay, new, $19 to $20; No. 2 heavy clover mixed hay, old, $19 to $20; No. 2 heavy clover mixed hay, new, $17 to $18; No. 1 pure clover hay, $18 to $19; No. 2 pure clover hay, $16 to $17; choice alfalfa hay, $21 to $22; No. 1 alfalfa hay, $19 to $20; standard alfalfa hay, $17 to $18; No. 2 alfalfa hay, $15 to $16; choice prairie hay, $19 to $20; No. 1 prairie hay, $18 to $19; No. 2 prairie hay, $16 to $17.

Future Grain Prices

ST. LOUIS MERCHANTS' EXCHANGE, July 14.—Following are the official quotations of today's high, low, closing and previous close in local markets and quotations as received from Kansas City and other markets:

	High.	Low.	Close.	Yesterday.
JULY WHEAT.				
St. L.	141½	141½	141½	140⅝b
Chi.	144⅜	142½	144⅛-¼	143⅛-¼
K. C.	136	134⅛	135½a	134⅜
SEPTEMBER WHEAT.				
St. L.	141⅛	139⅜	141-141⅛b	140⅝-¼
Chi.	143⅞	141⅛	142⅞-143	142⅝-⅝
K. C.	135⅝	133⅞	135⅛	134⅝
DECEMBER WHEAT.				
St. L.	145¼	143⅝	145b	144b
Chi.	146⅝	144⅜	146⅛-¼	145¼-½
K. C.	139	137¾	138⅜-⅝	138b
JULY CORN.				
St. L.	....	....	76½b	76b
Chi.	75¼	74	74¾	75¼
K. C.	75	74⅛	75b	74½b
SEPTEMBER CORN.				
St. L.	81⅜	80	80⅞b	80½
Chi.	81⅛	79½	80½-⅝	80¼-½
K. C.	78⅛	76⅝-¾	77⅜-½b	77⅝-⅝b
DECEMBER CORN.				
St. L.	80⅜	80⅛	80⅝a	80⅜b
Chi.	82⅜	81	81⅜-⅛	81⅞-82
K. C.	77¼	76-⅛	76⅝-¾a	77a
JULY OATS.				
Chi.	38¾	38⅛	38¼a	38½a
SEPTEMBER OATS.				
Chi.	41⅛	40½	40⅝a	40¾-⅞
DECEMBER OATS.				
Chi.	43¾	43⅛-¼	43⅜a	43⅝-½
JULY RYE.				
Chi.	103¼	102	102½b	104b
SEPTEMBER RYE.				
Chi.	107½	104⅝	105⅞	107⅜-¼
DECEMBER RYE.				
Chi.	111⅝	108⅜	109½a	111⅛b

NERVOUS AND CHOPPY MARKET FOR WHEAT

Special to the Post-Dispatch.
CHICAGO, July 14.—The wheat market today was a nervous and choppy affair. Desire of longs to take profits tended to nullify the buying of bullishly inclined traders.

Despite heavy realizing sales, the wheat market today showed moderate gains at the finish. The trade was at a loss to account for the disappearance of the wheat offered. Last prices were ⅜c to 1c higher, July $1.44 to $1.44¼, September $1.42⅞ to $1.43, December $1.46⅛ to $1.46¼. Corn closed ½c lower to ¼c higher, July 74¾c, September 80½c to 80⅝c, December 81⅜c to 81⅞c. Oats were unchanged to ¼c lower, July 38¼c, September 40¾c, December 43⅜c. Lard closed 7½c to 12½c higher, ribs 22½c up, bellies 12½c higher. Local cash sales were 67,000 bushels of wheat, 83,000 of corn, 13,000 of oats. The country sold 150,000 bushels of wheat, 74,000 of corn and 107,000 bushels of oats to arrive. Cash wheat premiums were unchanged to 1c lower.

The Liverpool market failed to show the strength expected after our big advance Tuesday, and this caused opening pressure here. Offerings were fairly liberal, though, and this encouraged local bulls to accumulate additional holdings on the setback. Prices moved up sharply, but some of the houses which have been conspicuous buyers for more than a week turned heavy sellers on the upturn. These offerings were hard to digest in later trade, despite good support.

Liverpool advices said that buyers there were not inclined to follow the advance because of good European weather. The Belgian financial situation also disturbed foreign buyers. Export business at our seaboard was quiet.

More black rust reports were received from North Dakota, but experts are of the opinion that rust will not prove much of a factor because of the thinness of the wheat stand. Weather continued dry except for a few showers in Montana, North Dakota and Minnesota. Temperatures were unseasonably cool, helping the plant in view of the deficiency of moisture. Buyers of hard varieties were less inclined to pay the big premiums prevailing. The country sold 100,000 bushels to arrive overnight bids. Minneapolis stocks decreased 265,000 bushels for four days.

Corn trade was quiet, with the trend easy, due to realizing sales. The country sold 10,000 bushels of No. 4 grade to arrive, December 15 shipments at 4½c under December price, on a delivery basis. Shipping demand was not so good. Weather is still unseasonably cool.

Oats were affected by action of the wheat market. Commission house buying improved, but locals were inclined to sell.

In provisions, meats advanced, but lard was draggy. At midday lard was unchanged to 2½c lower, ribs 20c higher, bellies 15c up.

Grain Bids and Offers.

Chicago, July 14.—Grain bids and offers:

	Bids.	Offers.
July wheat	142	147¼
Sept. wheat	140⅞-141	145½
July corn	....	76⅝
Sept. corn	79⅝	81⅝
Sept. oats	40½	41⅛

NEW YORK BOND MARKET (COMPLETE)

Special to the Post-Dispatch.
NEW YORK, July 14.—In the following table will be found a list of sales, highest, lowest and closing prices of bonds traded in on the Stock Exchange today, sales being in $1000 lots (000 omitted).

Quotations on all United States Liberty bonds are in dollars and thirty-seconds of a dollar, that is, for instance, a sale printed 99—24 means $99 and twenty-four thirty-seconds of a dollar and not $99.24.

Total sales today were $10,651,000, against $10,882,000 yesterday, $11,151,000 a week ago, $9,392,000 a year ago and $17,059,000 two years ago.

From Jan. 1 to date sales were $1,725,828,000 against $1,990,733,-000 a year ago, and $1,897,511,000 two years ago.

BOND MARKET AVERAGES.

	Wed.	Tues.
10 first grade rails	91.72	91.72
10 secondary rails	94.42	94.67
10 public utilities	04.77	94.80
10 industrials	100.17	100.18
Combined average	95.27	95.34
Combined month ago	95.63	
Combined year ago	92.61	

GOVERNMENT BONDS.

Sales.	Security.	High.	Low.	Close.
44	Lib 3½ 32-47	101—5	101	101
38	L 1st 4¼ 32-47	102—15	102—10	102—10
133½	L 2d 4¼ 27-42	100—27	100—24	100—26
241	L 3d 4¼ 28	101—9	101—5	101—8
109	L 4th 4¼ 33-38	102—21	102—17	102—19
1	L 4th 4¼ reg 33-38	102—17	102—17	102—17
1	USA 3¾ 46-56	101—22	101—22	101—22
76	USA 4¼ 47-52	108—6	108—5	108—5
8	USA 44-54	104—6	104	104

FOREIGN BONDS.

Sales.	Security.	High.	Low.	Close.
4	Alp Mon Stl 7 55	91¼	91¼	91¼
2	Argent 5 45	89⅛	89⅛	89⅛
3	Arg 6 57 Ser A	100⅛	100	100⅛
39	Argent 6 59 June	99⅝	99½	99⅝
1	Argent 6 59 Oct	99¾	99¾	99¾
12	Argent 7 27	101	100⅝	100⅝
34	Argent 6 60	99⅝	99½	99⅝
11	Aust Govt 7 43	103	102¾	102¾
18	Australian 5 55	98⅝	98⅝	98⅝
6	Belgian 7½ 45	108⅝	108⅝	108⅝
87	Belgian 7 55	94⅝	94	94
3	Belgian 8 41	107	107	107
22	Belgian 6 55	85	84¾	84¾
2	Belgium 6½ 49	92	92	92
52	Berlin 6½ 50	92¾	92½	92¾
8	Bogota 8 45	103	102¾	103
8	Bolivia 8 47	101⅝	101½	101½
6	Bordeaux 6 34	85½	85¼	85¼
70	Brazil 8 41	104⅝	104⅝	104⅝
23	Brem Ger 7 35	98½	98½	98½
6	Canada 4½ 36	98½	98½	98½
9	Canada 5½ 29	102⅜	102¼	102¼
13	Canada 5 52	104⅜	104½	104½
9	Canada 5 31	101¾	101½	101½
2	Carlsbad 8 54	104	104	104
18	Cen Ry Braz 7 52	95	94¾	95¾
2	Chile 8 41	108	108	108
1	Chile 8 46	107¾	107¾	107¾
45	Chile 7 42	101½	101¼	101½
5	Chin Gvt Ry 5 51	40¼	40¼	40¼
1	Copen Tel 6 50	100	100	100
2	Cordoba 7 42	98¾	98¾	98¾
1	Columbia 6½ 27	100½	100½	100½
14	Copenhag 5½ 44	99½	99⅜	99⅜
71	Cuba 5½ 53	102	101⅛	102
7	Czechoslov 8 51	102⅝	102¼	102¼
1	do 8 52	102¼	102¼	102¼
16	do 7½ 45	100	99⅝	100
1	Dan Mun 8 A 46	111¾	111¾	111¾
32	Dan Mun 8 B 46	112	111½	111½
3	Denmark 6 42	104¼	104¼	104¼
13	Domin Rep 5½ 42	97⅞	97⅝	97⅝
22	Dutch E I 6 47	106	105⅜	105⅞
7	Dutch E I 6 62	[illegible]	105⅛	105⅛
15	D E I 5½ 53 Mar	104⅛	103⅞	103⅞
1	E Pow Ger 6½ 50	92¾	92¾	92¾
10	Est R R 7 54	83½	83	83
14	Finland 6 45	88½	88	88½
3	Finland 7 50	99	98⅞	99
2	Fin Mun 6½ 54A	91⅞	91¾	97¾
2	Framer D 7½ 42	90⅛	90⅛	90⅛
103	French 7 49	90⅞	90½	90½
46	French 7½ 41	95⅝	95¼	95⅝
53	French 8 45	102⅜	102	102¼
1	F N S S L 7 49	80¼	80¼	80¼
55	German 7 49	104⅞	104⅝	104¾
125	Ger Can Agr Bk 7 50	100¼	99⅞	100
108	Ger G E 6½ 40	108⅛	107½	108⅛
15	Ger G E 7 45	102	102	102
20	G C E P Jap 7 44	94¾	94½	94½
1	Graz 8 54	98	98	98
9	Haiti 6 52	98¾	98¼	98½
5	Heidelb G 7½ 50	100	100	100
24	Hung C M 7½ 45	95	94½	95
25	Hungary 7½ 44	100⅛	100	100⅛
24	Ind Bk Jap 6 27	100	99⅞	100
81	Italy 7 51	89¼	89	89
2	Jap 2d 4 31	90	90	90
57	Jap 6½ 54	97½	97¼	97¼
15	Leipsig G 7 47 rct	96½	95¾	96¼
2	Lyons 6 34	85½	85¼	85½
1	Marseilles 6 34	85¼	85¼	85¼
9	Mex 5 45 asst	45¾	45¾	45¾
10	M 4 1910 sm asst	27	26⅞	27⅞
3	M I 4½ 43 asst	36	36	36
21	Mt B Chile 6½ 57	97	96¾	96¾
3	Netherlands 6 72	108⅝	108⅝	108⅝
13	Netherlands 6 54	103⅞	103⅞	103⅞
10	Nord Ry 6½ 50	79¼	79¼	79¼
24	Norway 5½ 65	97⅝	97½	97⅝
14	Norway 6 52	101⅛	101	101⅛
13	Norway 6 44	101¼	101	101
8	Norway 6 43	101⅝	101½	101⅝
16	Orient Dev 6 53	92¼	92⅛	92¼
3	Oslo 6 55	100⅝	100½	100⅝
21	P L & M Ry 6 38	75½	74½	75½
26	P L & M Ry 7 58	85⅜	84¼	85¼
11	Paris Olns 7 54	84½	83¾	84½
4	Peru 7½ 40	99½	99½	99½
1	Poland 6 40	64	64	64
32	Poland 8 50	86¼	85½	86
1	Port Alegre 8 61	103	103	103
49	Prague 7½ 52	101⅝	101	101
6	Queensland 7 41	114	114	114
71	Rhinelbe Un 7 46	104½	104¼	104¼
5	Rh W E P 7 50	99¼	99	99
27	Rio G de S 8 46	104	103	103
4	Rio de J 8 47	102¾	102	102
11	Rotter 6 64	106	105½	106
1	Sao Paulo C 8 52	105½	105½	105½
2	Sao Paulo S 8 36	104½	104⅜	104½
4	Sao Paulo S 8 50	105⅛	105	105⅛
74	Sax P Wrk 7 45	99¼	99	99¼
25	Serbs C&S 8 62	93½	92¾	93¼
11	Seine 7 42	87½	87½	87½
6	Sweden 6 39	105	105	105
1	Sweden 5½ 54	104	104	104
3	Swiss 8 40	114	114	114
9	Swiss 5½ 46	104⅞	104½	104⅞
5	Tokio 5 52	73¾	73¾	73¾
38	Toho E P 7 55	95½	95	95⅜
1	do 6 29 w i	98¾	98¾	98¾
86	Tokio El Lt 6 28	99⅛	98¾	99
6	Tyr H E P 7½ 55	97¼	97¼	97¼
6	U Kg 5½ 37	104¾	104¾	104¾
4	Urug 6 60 rcts	96⅞	96¾	96¾
4	USS of Cop 6 37	87¾	87⅝	87¾

INDUSTRIAL BONDS.

Sales.	Security.	High.	Low.	Close.
1	Ad Exp 4 48	86	86	86
14	Ajax Rub 8 36	103¼	103	103¼
3	Am Beet Sug 6 35	92¾	92¼	92⅜
22	A A Ch 7½ 41	104¼	104	104
20	Am Chain 6 33	101¾	101⅝	101¾
6	Am Cot Oil 5 31	94¾	94¾	94¾
1	Am Rep deb 6 37	100	100	100
16	Am Sm 1st 1 47	101⅜	101⅛	101⅛
1	do 1st 6 47	108	108	108
5	Am Sug 6 37	103¼	103	103¼
10	Ang Chil C N 7 45	97	96¾	96¾
2	AT&T Clt 5 46	102⅞	102¾	102¾
126	do 5 sf 60	100⅝	100¼	100¼
6	do clt 4 29	98½	98⅜	98⅜
22	do 5½ 43	105½	105⅛	105⅛
11	Am Wr Pap 6 39	59¼	58½	59¼
22	Anaconda 6 53	104	103¾	103¾
163	do 7 88	107⅛	106¾	107⅛
18	Andes C M 7 43	102	101¾	101⅞
10	Ar & Co 4½ 39	91⅝	91⅜	91⅝
66	do Del 5½ 43	94¼	93½	94¼
2	Asso Oil 6 35	103	103	103
15	Atl Ref ref 5 37	100½	100⅜	100⅜
12	Atl G & W I 5s 59	70½	70¼	70¼
16	Barnsdall 6 40 cfs	98½	98¼	98½
1	Beld Hem 6 36	97	97	97
1	Bell T P 5 60 C	103¼	103¼	103¼
18	Beth S 5½ 53	96¼	95½	96¼
6	do 5 36	97⅝	97	97
42	do 6 48	101½	100⅞	101½
5	Bot C M 6½ 34	83¼	83	83¼
76	Bklyn Ed 5 49	104	103¾	103¾
12	B U G 5½ 36	147½	146¾	147½
1	Bush T B 6 50	99½	99½	99½
1	Cal G & E 5 37	101¾	101¾	101¾
10	Cal Pete 6½ 33	105	104⅞	104⅞
1	Cent Dis T 5 43	103	103	103
11	Cent L 6 45	102½	102	102
186	Chile C 6 32	107⅞	107⅝	107⅞
4	Cin Gas 5 56	102⅛	102⅛	102⅛
1	C G & E 5½ 61	104¼	104¼	104¼
52	C S P&L 6 44 A	95	94¾	94¾
3	Colo F & I 5 43	94½	94½	94½
1	Colo Ind 5 34	89½	89½	89½
4	C G & E 5 27	100½	100⅜	100⅜
1	do 5 27 sta	100¼	100¼	100¼
2	Commonw P 6 47	105¼	105¼	105¼
2	Comp A B 7½ 37	104½	104½	104½
14	Cons C Md 5 50	82¼	81¾	82
28	Con GNY 5½ 45	105⅜	105¼	105⅜
3	Consum P 5 52	101	100¾	100¾
1	Cont P B 6½ 44	75	75	75
5	Corn Prod 5 34	101⅝	101⅝	101⅝
60	Willa Pap 6 51	99¾	99⅝	99¾
43	Cub C S cvt 7 30	92¼	91	92
8	do 8 sta 30	95½	95	95½
10	Cub-Am Sug 8 31	108¼	108¼	108¼
11	Cub D S 7½ 44	97	97	97
2	Cumb T 5 37	102⅝	102⅝	102⅝
2	Cuyamel Ft 6 40	96	96	96
4	Denver Gas 5 51	98	97¼	98¼
3	do 5 51 sta	97¾	97⅝	97⅝
8	Det Ed rfg 6 40	107⅝	107½	107½
1	do rfg 5 40	102¼	102¼	102¼
37	Det Ed 5 55	102⅜	102⅛	102⅛
2	do 5 33	101⅛	101⅛	101⅛
81	Dodge B 6 40	96	95½	96
8	Duq L 6 49	105¾	105½	105¾
8	do 5½ 49	105½	105½	105½
16	Inland St 5½ '45	101¾	101½	101½
10	Emp G&F 7½ '37	103½	102⅞	103¼
1	do 7½ '37 reg	101¾	101¾	101¾
2	E G&F cv 6½ '41 c	97⅝	97⅝	97⅝
8	Fed L&T 5 '42	95⅜	95⅜	95⅜
2	Fisk Rub 8 '41	115½	115½	115½
3	Ft Sm L&T 5 '36	85⅝	85⅝	85⅝
190	Gen Pete 5 '40	100⅝	100⅛	100⅛
1	Gen Refr 6 '52	103⅜	103⅜	103⅜
3	Goodrich 6½ '47	105⅞	105⅝	105⅝
13	Goody T&R 6 '41	121	120⅝	120⅝
6	Goody T&R 8 '31	110½	110¼	110⅜
10	Granby C Min 6 '28	100	100	100
36	Granby C M 7 '30	110	109	109
1	Gt Falls P 5 '40	102⅝	102⅝	102⅝
8	Hershey Sh 5½ '40	102	101¾	101⅞
10	Hoe & Co 6½ '34	95¼	95⅜	95¼
1	Humb O&R 5½ '32	102⅝	102⅝	102⅝
6	Ill Bell T 5 '56	103	102⅜	102⅜
1	Ill St deb 4½ '40	96½	96½	96½
16	Inland St 5½ '45	101¾	101½	101½
1	Int Paper 5 47	95	95	95
8	Int Paper 6 55	99⅝	99⅝	99⅝
24	Int M M 6 41	93⅜	93	93
27	In T & T 5½ 45	108⅝	108¼	108⅝
2	In C op 6½ 31	101¼	101¼	101¼
4	K C P & L 5 52	102¼	102¼	102¼
40	K G & E 6 52	106	104¼	106
1	do reg	105	105	105
2	Kayser 7 42	105⅝	105½	105½
2	Keystone T 5 35	92½	92⅛	92½
1	King C L 6½ 54	110	110	110
4	Lack St 5 50	99	98⅝	99
6	Laclede G 5½ 53	103⅝	103⅝	103⅝
2	Leh V Coal 5 54	100	100	100
1	Lorillard 5 51	100⅛	100⅛	100⅛
13	Lou G & E 5 52	100½	100¼	100½
1	Man Sug 7½ 42	98	98	98
1	Met Ed 6 52	107⅝	107⅝	107⅝
4	Met Ed 5 53	100⅛	100⅛	100⅛
2	Mid-Con P 6½ 40	104⅜	104⅜	104⅜
1	Midvale St 5 36	96⅛	96⅛	96⅛
6	Mont Pow 5 43	101⅝	101⅝	101⅝
2	Murr Bdy 6½ 34	92	92	92
157	Nat D Pro 6 40	98⅝	98	98⅝
5	N E T & T 5 52	98⅝	98	98⅝
43	N E T & T 4½ 61	94¼	93¾	93¾
1	New Or Pub Ser 5 52 A	95¾	95¾	95¾
11	N Orl Pub Ser 5 55 B	96	95½	95½
9	N Y & Queen E L 5 30	100¾	100¾	100¾
1	N Y Airb 6 28	102½	102½	102½
7	N Y Dock 4 51	84½	84½	84½
12	N Y Ed 6½ 41	116¼	116	116
2	N Y G El L H & P 5 48	105⅛	105⅛	105⅛
2	N Y S 6 47	104	103¼	104
5	N Y Tel 6 49	109⅞	109⅞	109⅞
2	N Y Tel gn 4½ 39	98⅜	98¼	98¼
44	N Y Tel ref 6 41	108⅝	108⅝	108⅝
9	Niag Fals P 5 32	102¼	102	102¼
17	Niag L & O 5 55	100⅞	100¾	100¾
1	N A Cem 6½ 40	98	98	98
5	Nor O T&L 6 47	96⅞	96¾	96¾
2	Nor St P 6 '41	105	105	105
1	Nor St P 5 '41	100¼	100¼	100¼
1	Ohio Pub S 7½ '46	112½	112½	112½
1	Ohio Riv E 6 '48	104⅝	104⅝	104⅝
6	Old Ben C 6 '44	91⅞	91	91
14	Pac G&E 5 '42	100¼	99¾	99¾
3	Pac T&T 5 '37	102¼	102⅛	102⅛
1	Pac T&T ref 5 '52	101⅝	101⅝	102⅝
1	U Am P&T 7 '30	106	106	106
82	P AM P&T 6 '34	107¾	107	107
7	Para Bdy Cp 5½ '51	97¾	97½	97½
8	Phil Co 6 '44	104⅝	104½	104⅝
6	Phil Co 5½ '38	101	100½	100½
7	Phil & R C 5 '73	101	101	101
1	Pierce Ar 8 '43	107⅜	107¾	107⅜
1	UPierce Oil 8 '31	106	106	106
6	Port Art 6 '53 A	104¾	104¾	104¾
1	Port El 6 '47	101½	101½	101½
1	Pr Stl Car 5 '33	94⅞	94⅞	94⅞
3	Prod & Ref 8 '31	111	111	111
1	Prov Sec 4 57	67¼	67¼	67¼
7	Pub SE&G 5½ 59	104⅞	104⅞	104⅞
3	do 5½ 64	104⅞	104⅞	104⅞
3	Pub S N J 6 44	104	103⅜	104
11	Pub S El P 6 48	107½	107⅜	107⅜
1	P A Sug 7 37	107½	107½	107½
1	Rep I&St 5 40	98⅝	98⅝	98⅝
12	do 5½ 53	95½	95¼	95¼
1	Rogers B I 7 42	59⅜	59⅜	59⅜
5	Roch G&E 7 46	111¼	111¼	111¼
1	Saks & Co 7 42	110	110	110
3	San A P Sr 6 52	105⅛	105⅛	105⅛
60	Sinc C Oil 6 27	104⅝	104	104
57	do 6½ 38	94¼	93¾	93¾
27	do 7 37	99⅜	98¾	99¼
6	Sinc C O 6 28 A	100⅞	100⅞	100⅞
25	Sinc P L 5 42	91	91	91
4	Sharon St H 8 41	107½	107½	107½
16	Skelly O 6½ 27	134¼	134	134¼
3	Sou Col P 6 47	102¼	102¼	102¼
1	S W Bell T 5 54	102⅜	102⅜	102⅜
9	Stand Mill 5 30	100½	100	100½
1	Spring VW 5 43	99½	99½	99½
2	Syracuse L 5 51	102⅛	102	102
13	Ten El P 6 47	105⅛	105⅛	105⅛
14	Tol Ed 1st 7 41	108	108	108
1	T T L & P 5½ 30	99⅜	99⅜	99⅜
9	Trumb Stl 6 40	96¼	96	96¼
12	Un Elec 5 33	100⅜	100⅜	100⅜
2	Un El Ill 5½ 54	101⅜	101⅜	101⅜
1	Un Oil Sal 6 42	107⅜	107⅜	107⅜
3	Un Oil C 5 35C	98⅜	98⅜	98⅜
4	Vict Fuel 5 53	54	53⅞	53⅞
6	Uni F Gas 6 36	103½	103	103½
9	U S Rub 7½ 30	107	106	106⅜
23	U S Rub 5 47	93⅞	93½	93½
11	Victor F 5 53	54	52⅞	52⅞
32	U S Steel 5 63	106	105⅝	105⅝
2	Utah P & L 5 44	97¼	97	97¼
10	Utah L & T 5 44	92⅜	92⅛	92⅜
7	Vertientes S 7 42	98½	98¼	98½
1	Va-C C 7 Sr A 47 40 pc pd	106⅝	106⅝	106⅝
38	Walforth 6 45 A	95½	94⅝	95⅛
7	Warner Sug 7 41	83½	83¼	83½
17	Warn S ref 7 39	63⅛	62½	62⅛
1	W Penn P 5½ 53	105¼	105¼	105¼
5	W Penn P 7 46	105¼	104⅞	104⅞
3	W Penn P 5 46 Sr A	101½	101½	101½
28	W Penn P 5 63 Sr E	101	101	101
9	Western El 5 44	102	101⅜	101⅜
4	West E & M 7 31	105⅞	105⅞	105⅞
3	W Va C & C 6 50	80½	80	80
3	Winch RA 7½ 41	104½	104	104¼
4	Wil & Co 1st 6 41	98⅝	98⅜	98⅝
21	Young S & T 6 43	104½	104¼	104½

RAILROAD BONDS.

Sales.	Security.	High.	Low.	Close.
11	AT&SF gen 4 95	92¼	92	92
1	do cvt 4 05-55	90½	90½	90½
2	do E O 4 28	99⅝	99½	99½
5	Atl B'm'ham 4 33	91½	91½	91½
2	A C L 4½ 64	97⅞	97⅞	97⅞
5	do 7 30	105⅝	105½	105⅝
1	do L&N col 4 52	92⅝	92⅝	92⅝
3	Atl & Dan 4 48	80½	80½	80½
1	Atl & Yadk 4 49	82⅝	82⅝	82⅝
6	Aus & N W 5 41	101¼	101¼	101¼
33	B & O 6 29	103⅝	103	103⅝
37	do Ref 6 95	108¼	107⅝	107¾
113	do Ref 5 95	98⅝	98½	98⅝
51	do 1st 5 48	103⅝	102⅞	102⅞
24	do cvt 4½ 33	96⅜	96½	96⅝
33	do 1st 4 48	91⅛	91⅛	91⅛
1	do PLE&WV 4 41	91⅞	91⅞	91⅞
18	do T C div 4 59	80⅞	80⅞	80⅞
22	do S W div 5 50	100⅝	100¼	100¼
39	B M T 6 68	97⅛	97⅛	97⅛
2	Buff R & P Con 4½ 57	91	91	91
1	Can Natl 4½ 54	95⅛	95⅛	95⅛
2	Can Nor 7 40	115⅛	115⅛	115⅛
15	do deb 6½ 46	118	117¾	117¾
34	Can Pac 4 perp	84¼	83⅝	83⅝
15	Caro C & O 6 52	108	108	108
5	Cen New Eng 4 61	75⅛	75⅛	75⅛
4	C of G 6 29	102⅞	102⅞	102⅞
2	C Pac 3½ 29	97⅛	97⅛	97⅛
8	C P 1st ref 4 49	91⅛	91⅛	91⅛
90	C P 5 60	100⅝	100¼	100⅝
1	C & O gn 4½ 92	95⅝	95⅝	95⅝
16	C & O cv 4½ 30	99	98⅝	99
10	C & A 3½ 50	57⅛	57⅛	57⅛
5	C & A 3½ 50 cfs	56¼	56¼	56¼
1	C B Q 3½ I di 49	85¼	85¼	85¼
3	C B Q 4 Neb div 27	100	100	100
81	C & E I 5 51	79⅛	78½	78½
55	C & E 1st 5 82	105⅝	105⅝	105⅝
96	C G W 4 59	70⅛	70	70⅛
1	CI&L ref 5 47	103	103	103
1	C I & L 6 47	113⅛	113⅛	113⅛
15	CI &L gen 5 66	99⅛	99	99⅛
20	CM & SP 4 89	83⅜	83⅜	83⅜
1	CM & SP 4½ 89	93⅞	93⅞	93⅞
13	C M & S P 6 34	103⅝	103½	103⅝
1	C M & S P cvt 4½ 32	53⅛	53⅛	53⅛
1	C M & S P cvt 4½ 32 cfs	52⅝	52⅝	52⅝
42	C M & S P rfg 4½ 2014 cfs	53⅜	53⅛	53⅜
1	C M & S P cvt 5 2014	53	53	53
6	CM&SP deb 4 34	53⅜	53⅛	53⅜
5	C M & S P 4 25	53⅝	53⅛	53⅝
2	CM & SP 4 25 cfs	52⅝	52⅝	52⅝
7	C N W 7 30	107⅝	107⅛	107⅛
1	C N W 6½ 36	112¼	112¼	112¼
59	Chi Ry 6 27	73	72⅝	72⅝
9	C R I & P 4 88	87½	87⅜	87½
55	CRI & P rfg 4 34	90⅞	90⅝	90⅝
3	C SL& N O 5 51	104⅛	104⅛	104⅛
12	CTH&S st 5 '60	86½	86½	86½
1	CTH&S E in 6 '60	77	77	77
10	Chi Un S 4½ '63	97	97	97
3	Chi Un Sta 6½ '63	117⅝	117⅝	117⅝
26	Chi & WI c 4 '52	86¼	86	86
5	Chi & W I 5½ '62	104¼	104⅛	104¼
1	Cin 1StL&C 4 '36 r	93¼	93¼	93¼
1	Cin S&Cl 5 '28	100⅜	100⅜	100⅜
6	CCC&StL 6 SrA '29	103⅛	103	103
6	CCC&StL gm 4 '93	87⅛	87⅛	87⅛
2	CCC&StL Cai 4 '39	93¼	93¼	93¼
2	Cleve Un T 5½ '72	107⅛	107⅛	107⅛
12	Cleve U T 5 '73	104	103⅞	103⅞
1	Colo & Sol st 4 '29	99	99	99
10	Colo & S rf 4½ '35	96⅛	96⅛	96⅛
5	Cuba R R 5 52	96½	96½	96½
4	do 7½ 36	109⅛	109⅛	109⅛
56	Del & Hud cvt 5 35	113⅛	112⅞	113⅛
3	do 5½ 37	105	103⅞	103⅞
4	do ref 4 43	92½	92½	92½
6	D & R G imp 5 28	99⅛	99⅛	99⅛
111	do & Wn 5 55	69⅛	69	69
34	do 4 36	90⅛	89¾	90⅛
8	Dul S S & A 5 37	88½	88½	88½
1	ETV&G div 5 30	100⅛	100⅛	100⅛
2	Erie con 7 30	107⅝	107⅝	107⅝
137	do gen lien 4 96	72⅝	72¼	72¼
105	do pr lien 4 96	79⅛	79⅛	79⅛
112	do cvt 4 A 53	76⅞	75⅛	75⅛
81	do cvt 4 B 53	76⅛	75¼	75¼
195	do cvt 4 D 53	84	83⅜	83⅜
1	do G Riv 6 57	110¼	110¼	110¼
164	Fla E C 5 74	99½	99	99¾

Bond Sales—Continued

RAILROAD BONDS.

Sales.	Security.	High.	Low.	Close.
8	F J & G 4½ 52	61½	61⅛	61⅛
1	G H & H 5 33	97	97	97
4	Ga & Ala 5 45	98⅜	98¼	98⅜
12	Grd T of C 7 40	115¼	115⅛	115⅛
2	do 6 36	107⅝	107⅝	107⅝
50	Gt Nor 7 36	113⅛	112⅞	112⅞
12	do 4½ 61	95⅛	95⅛	95⅛
3	do 5½ 52	106⅛	106⅛	106⅛
1	do 5 73	100⅜	100⅜	100⅜
29	do 4½ 76	94	94	94
13	Grn B & W deb B	19⅜	19⅜	19⅜
1	G & Sh I 5 52	107⅛	107⅛	107⅛
8	H ERL&P 5 54	98	98	98
1	H V cvt 4½ 99	95⅛	95⅛	95⅛
5	H B & T 5 37	96⅝	96⅝	96⅝
10	H & M ref 5 57	96⅝	96½	96½
40	do adj inc 5 57	81⅝	81⅝	81⅝
2	Ill C 5½ 34	104	104	104
1	Ill C 6½ 36	113½	113½	113½
62	I C & C St L & N O jt 5 A 63	102	101¾	102
28	I R T cvt 7 32	96½	[illegible]	96¼
10	I R T ref 5 66	74	73⅝	73⅝
34	I R T ref 5 st 66	74	73⅜	74
14	I R T 6 32	75	74½	74½
2	I Gt N adj 6 52	74⅞	74⅝	74⅝
11	Int Ryc CA 5 72	80½	80	80
1	Iowa C 1st 5 38	58½	58½	58½
2	K C FtS&M 6 28	102⅛	102	102⅛
2	K C FS&M 4 36	92⅛	92⅛	92⅛
28	K C S 5 50	99	98⅝	98⅝
3	K C Ter 1st 4 60	88	88	88
5	L E & W 2d 5 41	99¼	99¼	99¼
17	L S & M S deb 4 28	99⅝	99⅝	99⅝
30	do deb 4 31	97⅛	97⅛	97⅛
35	L V con 4½ 2003	97⅛	96⅛	96⅛
1	Leh & NY 4 45	90⅛	90⅛	90⅛
8	Leh V 5 2003	103⅝	103⅝	103⅝
5	Lou & J B 4 45	90⅛	90⅛	90⅛
1	L & N 7 30	105⅝	105⅝	105⅝
7	Man R 1st 4 90	67	66⅝	67
1	Manila S L 4 39	65⅛	65⅛	65⅛
14	Market St 7 40	98⅝	98⅝	98⅝
5	MER&L 4½ 31	98⅜	98⅜	98⅜
2	do 5 51	99⅜	99⅜	99⅜
4	do 5 61	96	95⅞	96
3	do 6 53	104½	104½	104½
5	MLS&W 1st 5 29	101½	101½	101½
2	Ml St L con 5 34	59	59	59
10	M StP&SSM 5 38 gtd	99	98⅞	99
5	do 5½ 49	89¼	89¼	89¼
4	do 6½ 31	103⅛	103⅛	103⅛
25	MKT 1st 4 90	86⅝	86½	86½
11	M-K-T 5 Sr A 62	101⅝	101⅝	101⅝
174	M-K-T adj 5 '67	93⅛	92⅝	93
1	M-K-T 6 '32	103	103	103
25	Mo Pac 5 '65	98⅜	98½	98⅜
16	Mo Pac 6 '49 D	106⅛	106	106⅛
18	Mo Pac 6 '55 E	106⅛	106	106⅛
50	Po Pac gen 5 '75	74⅜	73⅞	73⅞
1	Mont Cen 6 '37	111	111	111
1	Nash C&StL 5 '28	101	101	101
14	Nassau El 4 '51	60⅛	60	60⅛
3	N Rys M 4 '77 asst	24	24	24
6	NRM 5 ½ '57 asst	20⅛	19⅜	19⅜
5	NRM 4 '51 asst	106⅛	106⅛	106⅛
1	N & O N E 4½ '53	96⅜	96⅜	96⅜
1	N A term 4 '53	86	86	86
24	NOT&M 1Lno 5 '35	99⅝	99⅝	99⅝
1	NOT&M 5½ '54	104⅜	104⅜	104⅜
1	NOT&M 5 Sr B '54	112	112	112
5	NYBrk&MB 5 '35	100⅜	99⅞	100⅜
56	N Y C con 4 98	88⅛	88	88⅛
10	N Y C deb 6 35	107	107	107
25	N Y C ref & imp 5 2013	104¼	103⅜	103⅜
5	N Y C & H R r & i 4½ 2013	86⅜	86⅜	86⅜
1	N Y C & H R gen 3½ 97	79⅜	79⅜	79⅜
5	N Y C H R L S clt 3½ 98	78⅛	78	78⅛
1	N Y C & S L deb 6 31	103¼	103¼	103¼
55	N Y C & S L 5½ 74 A	103⅞	103⅜	103⅜
9	NYC & SL 5½ 75B	103⅝	103⅝	103⅝
1	N Y & N 4 39	88	88	88
3	N Y & N 5 27	100⅜	100⅜	100⅜
101	N Y N H & H clt 6 40	100⅜	100⅛	100⅛
6	NYNH&H de 6 48	104¼	103¼	104¼
1	NYNH&H de 4 56	74⅛	74⅛	74⅛
8	NYNH&H de 4 57	68⅛	68⅛	68⅛
2	NYNH&H 4 55	74⅛	74⅛	74⅛
5	NYNH&HHR & P C 4 54	88⅛	88⅛	88⅛
5	NYNH&H C 5 55 J & J	75	75	75
2	N Y P&B 4 42 rg	87⅛	87⅛	87⅛
10	NYO&W gen 4 55	68⅛	68⅛	68⅛
14	NYO&W 1st 4 92	74	73⅞	73⅞

Bond Sales—Continued

RAILROAD BONDS.

Sales.	Security.	High.	Low.	Close.
2	N Y Rys 6 65	29¼	29¼	29¼
6	do 6 65 A	83¼	83	83
1	N Y St R 6½ 62	72¼	72¼	72¼
1	NYS&W g m 5 40	72⅞	72⅞	72⅞
2	NYS&W 2d 4½ 37	73	73	73
3	NYW&B 4½ 46	78⅛	78	78⅛
6	N&S gen 5 61	85⅛	85⅛	85⅛
7	N&W con 4 96	92⅝	92⅝	92⅝
1	N&W 4 PC&C 41	92⅝	92⅝	92⅝
2	N&W Div 4 44	93⅜	93⅜	93⅜
39	N P 6 S B 2047	112	111⅝	112
8	Nor P gen 3 2047	65⅝	65½	65½
10	NP r&i 5 Sr D 2047	101½	101⅛	101⅛
10	do 5 Sr C 2047	101⅛	101⅛	101⅛
2	Ogden & LC 4 48	80⅝	80⅝	80⅝
4	Or & Cal 1st 5 27	100½	100½	100½
2	O & N con 4 46	92½	92½	92½
1	O S L 1st g 5 46	105⅝	105⅝	105⅝
2	O S L 1 gt 5 46	98⅞	98⅞	98⅞
16	Ore W RR N 4 61	86⅛	86	86
1	Pa 7 30	107⅝	107⅝	107⅝
4	Pa 5 68	105⅝	105½	105½
1	Pa 6½ 36	112⅛	112⅛	112⅛
123	Pa g m 4½ 65	97⅛	96⅞	97⅛
27	Pa 5 64	101⅛	101⅛	101⅛
2	Pa gold 66 41	97⅛	97½	97½
2	P & P UR 5½ 74 A	103⅛	103⅜	103⅜
1	Pere Maq 5 56	102⅛	102⅛	102⅛
1	Pere Maq 4 56	86⅛	86⅛	86⅛
1	Phil Ry 4 37	43⅛	43⅛	43⅛
14	P C C & St L 5 75 B	103⅜	103⅜	103⅜
6	Port Ry 5 30	95⅛	95	95
5	Port R L&P 5 42	92	92	92
1	Por R L&P 7½ 46	107¼	107¼	107¼
1	Readig gen 4 97	99	99	99
12	Read 4½ 97	98⅜	98⅜	98⅜
6	Rio G&W 1st 4 39	91⅛	91⅛	91⅛
3	Rk I A&L 4½ 34	93⅛	93⅛	93⅛
1	St J R & L 5 37	95	95	95
2	St J & G I 4 47	84¼	84¼	84¼
2	St L I M & S gen 5 31	100⅛	100⅛	100⅛
12	St L I M & S R & G 4 33	92	92	92
1	St L M Bdge 5 30	100⅛	100⅛	100⅛
17	S L S F pr 4 A50	83⅜	83	83
7	do 5 50 B	99	98⅜	98⅞
8	do 6 28 C	102⅜	102⅛	102⅜
46	do adj 6 65	97⅝	97¼	97¼
49	do inc 6 60	94⅛	94	94⅛
6	do gn 5½ 42	101⅝	101⅝	101⅝
6	St L Sw con 4 32	93⅛	93⅛	93⅛
3	S L Sw T 5 52	95⅛	95⅛	95⅛
2	S P&KCSL 4½ 41	90⅛	90⅛	90⅛
1	St P Un D 5 72	105	105	105
2	S V & N E 4 89	89⅛	89⅛	89⅛
5	Seab All F 6 35	95	94⅝	94⅝
5	S A & AP 1st 4 43	88⅛	88⅛	88⅛
1	S A L st 4 50	80⅛	80⅛	80⅛
50	do rfg 4 50	75⅛	75⅛	75⅛
8	do adj 5 49	80⅝	80⅛	80⅛
61	do con 6 45	95⅝	95⅛	95⅛
3	S P cvt 5 34	100½	100½	100½
2	S P cvt 5 44	100⅞	100⅞	100⅞
26	do cvt 4 29	98⅜	98⅛	98⅜
50	do rfg 4 55	91⅛	91	91⅛
10	do col 4 49	88⅛	88⅛	88⅛
20	S Ry gen 4 56	84⅛	84⅛	84⅛
16	S Ry 5 94	107⅛	107⅛	107⅛
3	S Ry 6 56	112	111⅛	111⅛
4	T&P 1st 5 2000	105⅝	105⅜	105⅝
5	Thd Av 1st 5 37	96⅛	96⅛	96⅛
5	Thd Av rfg 4 60	64⅛	64⅛	64⅛
3	Thd Av adj 5 60	57⅛	57⅛	57⅛
1	Tol & O C gn 5 35	100⅛	100⅛	100⅛
1	Ulst & Del 5 28	63	63	63
3	Un El Chi 5 45	85	84⅛	84⅛
1	Ulst & Del 4 52	37⅛	37⅛	37⅛
6	Un Pac 6 28	102⅜	102⅛	102⅛
14	Un Pac 1st 4 47	94	93⅝	94
22	Un Pac cvt 4 27	99⅝	99⅛	99⅝
8	Un Pac ref 4 2008	89⅝	89⅛	89⅛
1	Va Ry & P 5 34	99⅛	99⅛	99⅛
31	Va Ry 5 62	102⅛	101⅛	101⅛
6	VA&Swn con 5 58	94⅝	94⅝	94⅝
1	Wab 1st 5 39	102⅜	102⅜	102⅜
2	Wab 2nd 5 39	101⅛	101⅛	101⅛
33	Wab 5½ 75 A	104	103⅛	103⅛
5	Western Md 4 52	74⅛	74	74
5	West Pac 5 46	99⅛	99	99
1	West Sh 4 2361	86⅛	86⅛	86⅛
2	Wh&L E Con 4 49	87⅛	87⅛	87⅛
4	WB&E 1st 5 42	73⅛	73⅛	73⅛

Prairie Oil Dividend.

INDEPENDENCE, Kan., July 14.—The Prairie Oil & Gas Co. announced today that a dividend of 50 cents per share has been declared on the stock of the company, payable Aug. 31, 1926, to stockholders of record July 31, 1926.

Foremost in Chicago

CONTINENTAL and COMMERCIAL NATIONAL BANK of CHICAGO
Statement of Condition, June 30, 1926

RESOURCES			LIABILITIES		
Time Loans	$155,302,730.92		Capital		$ 25,000,000.00
Demand Loans	121,861,476.32		Surplus		20,000,000.00
Acceptances	190,716.54		Undivided Profits		2,784,630.28
Bonds, Securities, etc.	21,380,372.02	$298,735,295.80	Reserved for Taxes		1,330,810.09
U. S. Bonds and Treasury Notes		45,203,488.81	Circulation		50,000.00
Stock of Federal Reserve Bank		1,350,000.00	Bills Payable with Federal Reserve Bank		18,250,000.00
Bank Premises (Equity)		7,950,000.00	Liability on Letters of Credit		9,242,276.96
Customers' Liability on Letters of Credit		7,942,553.08	Liability on Acceptances		6,650,105.19
Customers' Liability on Acceptances		6,176,056.91	Deposits	$248,382,694.49 [Individual]	
Overdrafts		54,596.99		151,981,466.59 [Banks]	400,364,161.08
Cash and Due from Banks		116,259,992.01			
		$483,671,983.60			$483,671,983.60

CONTINENTAL and COMMERCIAL TRUST and SAVINGS BANK
Statement of Condition, June 30, 1926

RESOURCES			LIABILITIES		
Demand Loans	$10,498,933.93		Capital		$ 5,000,000.00
*U. S. Gov't. Bonds and Treas. Notes	19,134,690.58		Surplus		10,000,000.00
*Bonds Due in 1926 to 1928, inclusive	9,398,022.86		Undivided Profits		2,244,714.72
*Other Bonds	10,552,071.85		Reserved for Taxes, Interest and Dividends		1,725,281.68
Cash and Due from Banks	36,098,198.45		Deposits: Demand	$28,437,444.80	
Time Loans	31,915,564.54		Time	59,851,746.87	
			Special	10,338,294.14	98,627,485.81
		$117,597,482.21			$117,597,482.21

*Adjusted to cost or market price, whichever is lower

Total Resources $601,269,465
Total Deposits 498,991,646
Invested Capital over . . 62,000,000

The CONTINENTAL and COMMERCIAL BANKS
CHICAGO

All of these bonds having been sold, this advertisement appears as a matter of record only.

$7,500,000
PAN AMERICAN PETROLEUM COMPANY
(OF CALIFORNIA)
First Mortgage Fifteen-Year Convertible 6% Sinking Fund Gold Bonds
Subsidiary of
Pan American Western Petroleum Company

Dated December 15, 1925 Due December 15, 1940

Authorized $15,000,000. Principal and semi-annual interest, June 15 and December 15, payable in New York at the office of Blair & Co., and in Los Angeles, without deduction for any Federal Income Taxes not exceeding 2% per annum. Pennsylvania personal property tax of four mills per annum and Massachusetts income tax not exceeding 6% of such interest, refundable.

Redeemable in whole (but not in part except for sinking fund) at any time on not less than 60 days notice at 105 and accrued interest up to and including December 15, 1926, the premium decreasing thereafter ¼ of 1% during each successive twelve months period.

Information regarding this issue and the business of the Pan American Petroleum Company (which is the operating subsidiary of the Pan American Western Petroleum Company), is contained in a letter dated June 30, 1926, of Mr. E. L. Doheny, Chairman, copies of which may be obtained from the undersigned. The following is quoted substantially from said letter:

FIRST MORTGAGE: These Bonds are secured in the opinion of counsel by a closed first mortgage or first lien on substantially all the real estate owned in fee at the date of the mortgage by the Pan American Petroleum Company (of California), including about 4,242 acres of oil and gas lands; a modern refinery near Los Angeles Harbor with a daily capacity of 70,000 barrels, storage facilities and terminals, and in addition interests and leases in oil and gas lands covering approximately 21,320 acres. In addition the mortgage covers as a first lien the lubricating plant and all of the capital stock of the Los Angeles Midway Pipe Line Company. The properties subjected to the mortgage were carried on the books (less depreciation) as of December 31, 1925, at about $30,000,000. Said valuation does not include any leases from the United States Government now in litigation or upon land situated within the Naval Reserve.

CONVERTIBLE: The Bonds are convertible at the option of the holder into the Class "B" Stock of Pan American Western Petroleum Company (parent company) at the following prices: $55 per share if converted on or before Dec. 15, 1928; or $60 per share if converted after Dec. 15, 1928, and on or before Dec. 15, 1931; or $65 per share if converted after Dec. 15, 1931 and on or before Dec. 15, 1934; or $70 per share if converted after Dec. 15, 1934 and on or before Dec. 15, 1937; or $75 per share if converted thereafter.

EQUITY: The present outstanding stock of Pan American Western Petroleum Company at current quotations for the Class "B" Stock represents a valuation of about $19,000,000. That amount, added to the $11,025,000 Fifteen-Year 6% Notes of said Company, represents a total equity of about $30,000,000, which ranks junior to this issue of Bonds.

Sinking fund commencing December 15, 1927 sufficient to retire the entire issue by maturity.

This offering does not represent new financing on the part of the company.

Price 103¼ and accrued interest

BLAIR & CO.
INCORPORATED
Bank of Commerce Bldg., St. Louis
Chicago New York

The statements contained in this advertisement are based on information obtained partly by telegraph from official and other sources and while not guaranteed, we believe them to be reliable.

Stenographer's Note Books **40c** Each

No. 2 5¾x11½, 80 leaves white paper; per dozen $4.00

Buxton & Skinner Ptg. & Sta. Co.
306 North Fourth Street—Near Olive

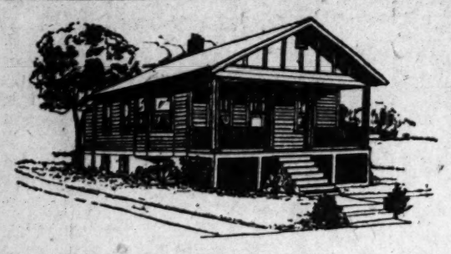

$150 CASH *Balance Monthly.*

The Shortest Route to a Home of Your Own

For as little as $150 cash down payment we will build you a home and let you pay for it like rent.

Actual buildings on the lot south of our office are open for inspection all day, including Saturday afternoon and to 9:30 each evening. Come and talk it over. Find out how easy it is to have a home of your own.

Book of attractive designs and plans free.

GRand 2050. Sat. Aft., GRand 7839

MANCHESTER MANUFACTURING CO

1210 S. Vandeventer Ave., St. Louis, Builders of MANCHESTER Houses, Cottages, Clubs, Schools and Garages.

Buy a Garage
On Your Own Terms
No Down Payment
or
$10 or More Down
balance on terms to suit your convenience
Special Discount for Cash

BLAMES LEGISLATURES FOR LACK OF LAW ENGORCEMENT

President of Bar Association Says Many Statutes Are in Need of Modification.

By the Associated Press.

DENVER, Colo., July 14.—Severely condemning the Legislatures for "shackling" the judiciary of the country, and declaring the courts today stand paralyzed before the onslaughts of organized criminals, Chester I. Long of Wichita, Kan., president of the American Bar Association, in an address opening the forty-ninth annual convention of the association here today, pleaded for "more law enforcement and less legislation."

"Courts of America are unable to function properly under present conditions," he declared. "The public has lost confidence in the courts, both criminal and civil, all because of the 'straight jacket' with which the judiciary has been encased through the efforts of ill-advised and misguided legislators."

"The question is: 'What shall we do to remedy the situation?'

"I believe the public is willing at last to leave it to the lawyers, if the lawyers will do it. The judges have been obeying this or that law, passed at the instance of some individual lawyer in the Legislature; many of such laws should be modified before we can improve the administration of justice.

"Procedure should be simplified. The Legislatures should lay down broad principles and the details should be filled in by rules of the court. The tinkering should stop. A large number of laws that now interfere with speed and certainty in the administration of justice should be repealed."

ITCHING RASHES quickly relieved and often cleared away by a few applications of **Resinol**

QUALITY WET WASH
Two 20-Minute Suds and Seven Rinses
NO LOST CLOTHES
Special Thursdays, Fridays, and Saturdays
20 LBS. WET WASH **$1.00**
BED LINENS AND TOWELS IRONED—AT A SMALL EXTRA CHARGE
CALL DELMAR 4860

ARE YOU USING THE
AIR MAIL

If not, you are losing the benefit of the millions of dollars the government has invested in the Air Mail for your benefit. Use it once and you will always be a booster for Air Mail. For information call postoffice or MAin 3556.

The POST-DISPATCH Regularly prints MORE ADS than ALL the other St. Louis newspapers

POINTS OF number 6 LEADERSHIP

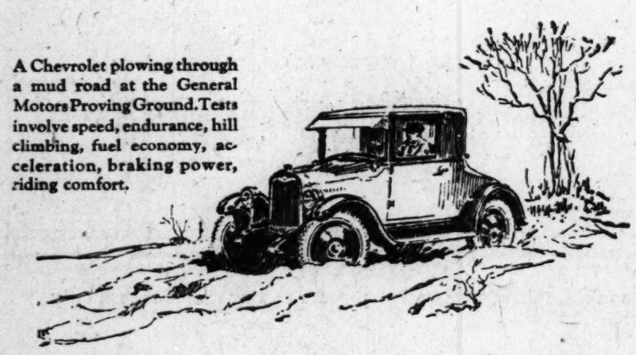

A Chevrolet plowing through a mud road at the General Motors Proving Ground. Tests involve speed, endurance, hill climbing, fuel economy, acceleration, braking power, riding comfort.

FIRST to have a proving ground

THREE YEARS ago General Motors purchased an 1125-acre tract, 40 miles from Detroit and accessible to all its car and truck divisions.

This was transformed into a great Proving Ground, with every kind of road and grade over which an automobile is called upon to travel.

Here the collective experience and brains of the whole General Motors family are brought to bear upon the problems of each member; and here each make of General Motors car must prove itself against the best that American or European genius has developed.

The Proving Ground marks a forward step in the guarantee of motor car satisfaction. It is your final assurance that you are *investing* when you buy a General Motors car.

GENERAL MOTORS

CHEVROLET · PONTIAC · OLDSMOBILE
OAKLAND · BUICK · CADILLAC
GMC TRUCKS
YELLOW CABS, BUSES AND TRUCKS

"A car for every purse and purpose"

While Away You'll Need

Wardrobe Trunks and Other Luggage

Make Your Selections Now at Reduced Prices and on Easy Terms

WHEN planning your trip check over your Luggage. In this sale you can choose dependable Luggage — low priced as always, and then use the Budget Plan to help you buy.

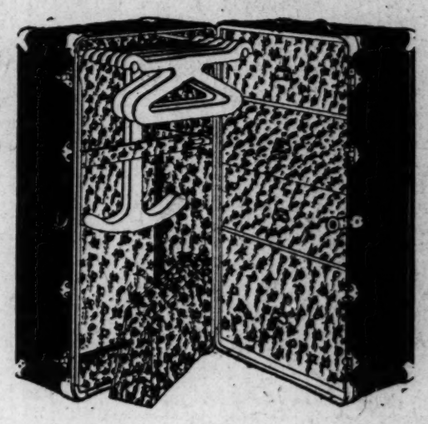

A Close-Out Sale of
Bathing Suit Cases

$1.25 Value, at the Union for... **69c**

ROUND Cases; excellent for carrying bathing suits. They are waterproof on the inside and have black enamel exteriors.

Wardrobe Trunks

$36.50 Value, at the Union for..... **$21.50**

THIS is an ideal Trunk for traveling. It has three extra-large drawers and one small drawer faced with fancy cretonne. Complete with six veneered clothes hangers, brass-plated hardware, draw bolts, spring lock and shoe box.

$2.00 Cash

Raise Top **Wardrobe Trunk**

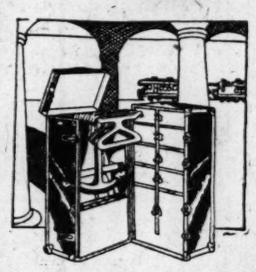

$45 Value, at the Union for..... **$29.75**

A LARGE-SIZE Wardrobe Trunk, made of heavy fiber and with raise top on clothes-hanging side. Large drawers and cretonne facing throughout.

$2.00 Cash

Dress Trunks

$15 Value, at the Union for..... **$7.50**

AN inexpensive Trunk that is good looking and just the thing for traveling. Has a tray divided into two parts, leather handles, brass locks and catches. *$1.00 Cash*

Yacht Armchair

$4.50 Value, at the Union for..... **$2.59**

AN excellent Yacht Chair that folds compactly. Made with arms and strong canvas seat. Basement

Oak Porch Rocker

$5.50 Value, at the Union for..... **$4.25**

DOUBLE rush woven seat and back made of oak in fine natural finish.

$1 Cash—Balance Monthly

Camera Case **Portable Phonographs**

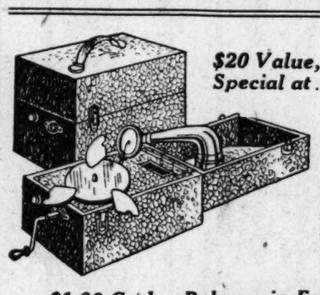

$20 Value, Special at.. **$12.50**

A CAMERA case Phonograph that folds compactly, plays 10-inch records and has strong spring motor and combination start, stop and speed regulator.

$1.00 Cash—Balance in Easy Payments

Reduce Your FOOD BILL!
With a
"Gibson" Refrigerator

$27 Value, at the Union for.... **$19.25**

"GIBSON" make side-icer Refrigerator; made of solid oak and with white enameled food chambers; a two-quart water cooler and four refrigerator dishes included.

$1.00 Cash

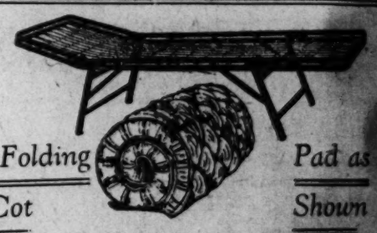

Steel Folding Cot

$7.00 Value, at the Union for..... **$3.98**

An all-steel Smith & Davis Cot that folds compactly; has strong link fabric spring.

$1.00 Cash

Pad as Shown

$4.00 Value, at the Union for..... **$1.98**

A good cotton Pad, made to fit these cots and with fine art ticking.

$1.00 Cash

Toilet Tissue

8 Rolls—Packed in Separate Cartons

80c Value, at the Union for.... **54c**

A SPECIAL purchase and sale of the well-known "Waldorf" Tissue, packed especially for us in neat corrugated boxes—8 rolls to a box—at only 54c.

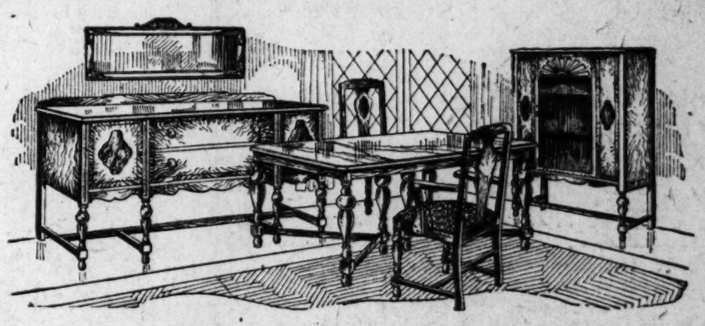

The "Granada" 9-Piece Blended Walnut Dining Suites

$225 Value, at the Union for.... **$145**

A $10 Cash Payment Delivers One of These Suites

MASSIVE 9-piece blended walnut veneer Dining Suites made of excellent cabinet woods and finely decorated. Included in this exquisite Suite are the pieces as shown above. 60-inch buffet, enclosed model china cabinet, six chairs, with tapestry seats, one a host chair and an oblong extension table.

Radio Cabinet

$30 Value, at the Union for.... **$17.40**

FINE Cabinets for radio and equipment, well made of walnut veneer and gum wood in Huguenot walnut finish.

$1.00 Cash

50-Ft. Rubber Hose

$7.50 Value, at the Union for **$3.98**

LAWN Hose, three-ply; 50 feet, complete with couplings.

$1.00 Cash

Five-Piece Garden Set

$1.50 Value, at the Union for **67c**

A HANDY 5-piece Garden Set for cultivating small gardens, flower gardens and bushes.

UNION HOUSE FURNISHING CO.

1120-22-24-26-28-30 OLIVE STREET

Popular Comics
News Photographs

WEDNESDAY, JULY 14, 1926.

ST. LOUIS POST-DISPATCH
DAILY MAGAZINE

Fiction and
Women's Features

WEDNESDAY, JULY 14, 1926.

THE ZOO'S NEW PYTHON

A 15-foot snake, which arrived here Monday, being transferred to its quarters in Forest Park.
—By a Post-Dispatch staff photographer.

EXALTING BANKING IN MARBLE

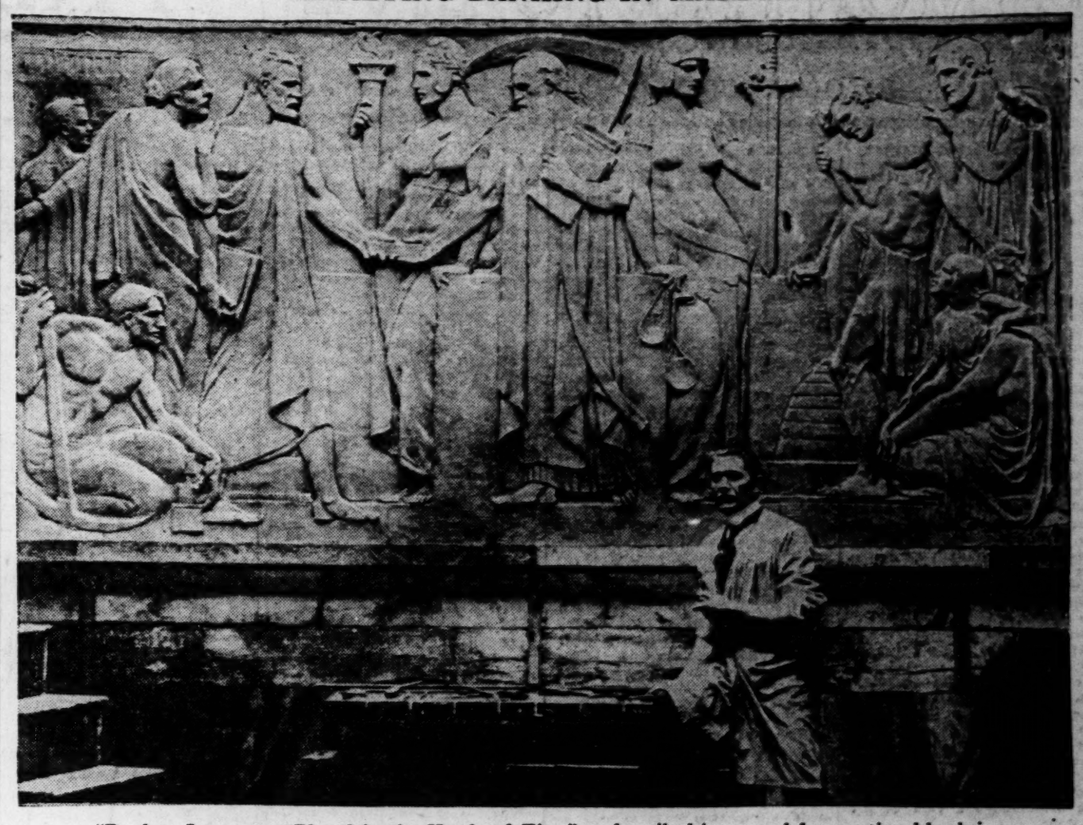

"Prudent Investment Placed in the Hands of Time" as described in a panel for a national bank in Pennsylvania.
—Keystone View Co.

WINS GULF RACE

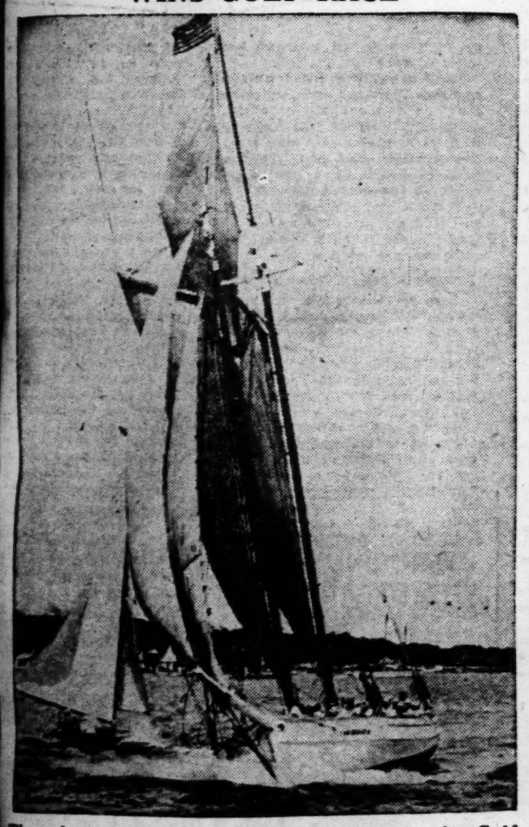

The schooner Heidenheim, which again won the Gulf Fisherman's Race championship at Biloxi, Miss.
—Underwood & Underwood.

RUINS OF ARSENAL DESTROYED IN EXPLOSION

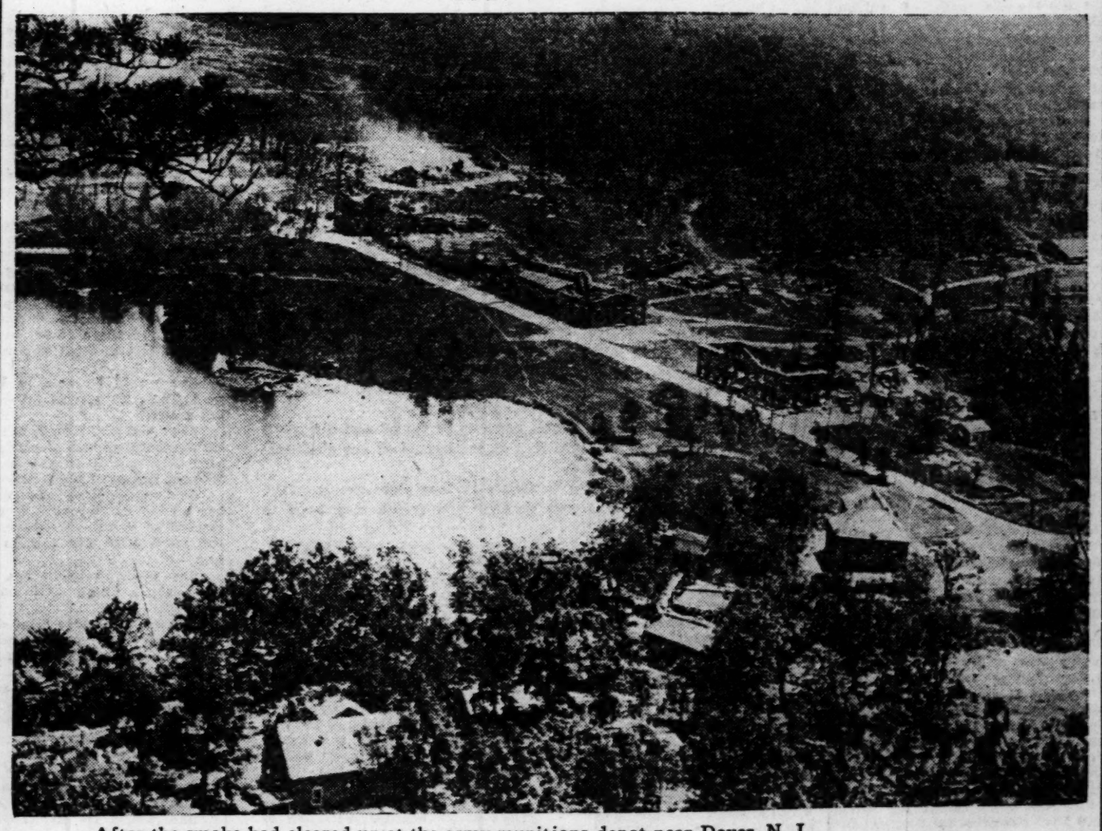

After the smoke had cleared up at the army munitions depot near Dover, N. J.
—Underwood & Underwood.

BEN MARRIES AGAIN

Ben Turpin, the cross-eyed film star, and his wife, who was Miss Babette Dietz, a nurse.
—P. & A. photo.

LIKE A BATTLEFIELD IN FRANCE

An auto truck destroyed by a bursting shell during the explosion in New Jersey.
—International Newsreel.

IN NO MAN'S LAND

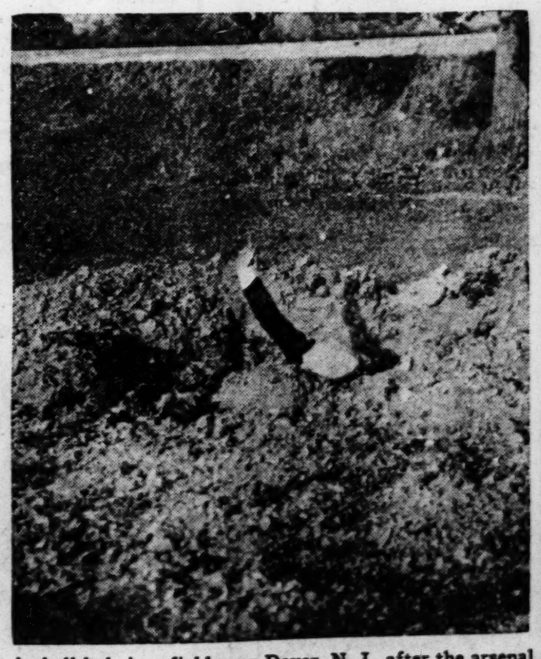

A shell hole in a field near Dover, N. J., after the arsenal had blown up.
—International Newsreel.

CHEAP TAXI FARES

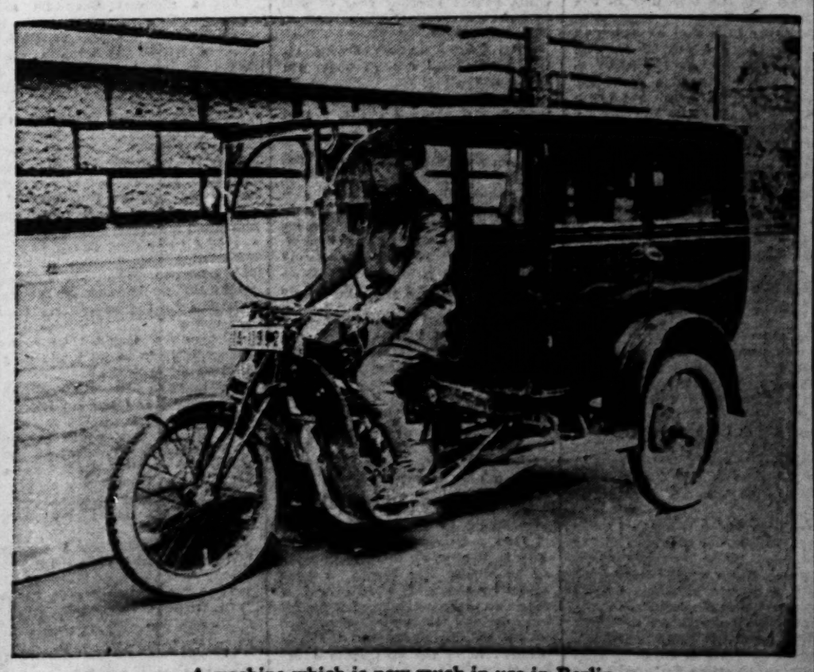

A machine which is now much in use in Berlin.
—Fotosrama.

13 MONTHS TO LIVE

The Love Story of a Man Pledged to Commit Suicide After His Honeymoon.

By OCTAVUS ROY COHEN (Copyright, 1926.)

SYNOPSIS OF PRECEDING CHAPTER.

ALAN BECKWITH, without family or friends, and unable to make a living at 26, determines to commit suicide. In order to repay his landlady,

MRS. GARRISON, who had befriended him, and leave the world free of debt, he offers a grim proposition to

ANDREW NORTH, powerful but mysterious underworld figure, known as "The Man Who Never Smiles." Beckwith proposes to take out a $500 life insurance policy made payable to North. After the boy's death, which will appear accidental, North can collect the money, keep half and pay Mrs. Garrison the other half.

Although promising nothing, North makes an appointment with Beckwith for the next evening.

CHAPTER TWO.

AT 10 O'CLOCK Markstein's delicatessen is not crowded. The white-aproned waiters stand around in expectancy of the after-theater throngs. They tend the wants of their few patrons—and they are exceedingly few, for Markstein's lives by reason of the patronage of those who seek real, wholesome food after their evening's diversion.

It was into this half-empty place that Alan Beckwith came that night at 10 minutes before the hour of his appointment with Andrew North. He was clean-shaven and immaculately groomed, so that his cheap clothes sat upon his lithe young figure with a queer grace. He looked around in search of the man whom he was to meet, and, failing to find him, sought a booth which commanded a view of the front door.

Precisely at 10 o'clock North appeared. The proprietor smirked ingratiatingly, the waiters hovered about him to assist with the removal of the severely plain overcoat. A shifty-eyed little man at a corner table smiled a broad greeting which North acknowledged with the merest movement of his head.

Then, without apparently having seen Alan, he came directly to him and seated himself with a brief, curt nod.

As usual, his face was utterly blank without, however, being in the slightest degree vacuous. Nor did he have a word to say as he inspected the menu. Andrew North was that way; he did everything meticulously and deliberately.

Beckwith grew nervous as he waited for the man to speak. He didn't understand the tension, for, after all, a reprieve of a month or so was rather irksome than otherwise. Perhaps it was that Alan was a profound sentimentalist and his obligation to Mrs. Garrison weighed heavily. Perhaps it was that he had a premonition of something vitally important about to be said. Certainly he found himself waiting impatiently for North to speak.

They ordered sandwiches and near-beer. They sat silently facing one another until the orders were served. Then Alan could stand it no longer; he leaned forward and his eyes burned into North's.

"Will you?"

North's answer was blunt.

"No."

The young man experienced a peculiar sinking sensation. It was as though a promised reprieve had been unexpectedly withdrawn. His emotions were difficult of analysis: Last night he had been ready to die—tonight he was sorry that he must. Not that he minded dying—not that he was swerving in his grim determination. It was rather that Andrew North had seemed to extend a sort of hope—peculiar, too, that North should be so unemotional about it. The man was inhuman in his glassy calmness—speaking bluntly the single word which was to snap at once the thread of Beckwith's young life. Weirdly unnatural, the whole thing. Beckwith felt the unreality of the situation—yet it was characteristic of the young man that he accepted the sentence as surely as though it had been spoken by the law.

And then North was speaking, his flat, toneless voice betraying no particular emotion.

"Twenty-six years old," he said quietly, "and quite determined on suicide?"

"Yes."

"You call yourself a failure; a man cannot be a failure at that age."

"I am."

North shrugged. "I won't argue with you. If you feel that way—the chances are you are right. When do you plan to kill yourself?"

Alan shivered. The flaxen-haired man was unnecessarily cold-blooded about it.

"At once, Mr. North. Tonight."

"In the morning you will be dead."

Alan blinked, swallowed. "Yes, sir."

"I wonder"——

"If I'm serious? If I have nerve enough to go through with it?"

"Yes."

A smile in which there was nothing of humor played about Beckwith's lips. "You wouldn't doubt that if you knew what I have been through in recent months. I don't expect you to understand"——

"Suppose I loaned you money?" North's question came abruptly, unexpectedly. For a moment Alan did not reply—then he shook his head.

"You've done that before. I'm tired. It sounds cowardly. I know I'd go on fighting if there was anybody in the world dependent on me. But there isn't. I'm tired; tired of being cold and hungry and roofless; tired of being battered about and looked upon as a vagrant; inexpressibly weary of wondering and worrying where the next meal is coming from—if, indeed, it comes from anywhere; nauseated at the prospect of going on and on and on with day labor as the ultimate possible attainment. I haven't had my chance; not that I'm welching—if I was half the man I should be, I'd have made the chance for myself. You know, Mr. North—it's rather queer how I've lived and thought all these years. There have been nights—hundreds of them—when I've been tired and hungry—so hungry that I've eaten scraps—when I've played a game with myself, trying to keep my spirits up and my thoughts from myself: I've walked the streets, staring in at cheap restaurants and watching the wheatcake turners in the windows flip their wares about—watching them served—and waiting to see what portion of the dainties were left uneaten—figuring how lavishly I could dine upon what was absolutely wasted. And now—" he shook his head. "I don't think I've lost my courage. I'm like the prize fighter who is as game as his opponent, but whose body simply refuses to absorb another punch. I've wilted." His voice droned off. Then, as though clinching a decision, he nodded. "Putting it as frankly as you have, Mr. North, I'll say—Yes, I shall be dead in the morning."

Through the boy's recital Andrew North had betrayed no slightest symptom of genuine interest. He had sat in stolid silence and now—as Alan ceased—he fired another unexpected question.

"I suppose you wonder why I negatived your suggestion?"

"No-o. I guess it simply didn't appeal."

"That's where you're wrong. It did."

Again that queer current of hope; a hope which Alan could not understand.

"It appealed to you; the idea of protecting your loan to me by insuring my life?"

"Yes."

"Then why——?"

"It isn't feasible; that is, not as you put it up to me."

"It seems——"

"I'm rather familiar with insurance. I've done a little investigating today. There are several elements which make such a procedure hazardous. There is the possibility of suspicion afterward—fraud and collusion. There is the question of insurable interest. Not that I don't think we could get away with it. I do. But it might enmesh me in a considerable amount of annoying red tape and unwelcome publicity. I don't like courts."

Tantalus!

"I can see your point, Mr. North, after all, it makes very little difference whether the end comes tonight or two months from now. I'm sorry about Mrs. Garrison. I wanted to pay you, of course: queerly enough, those are my only two debts—perhaps because my credit has been no good. But certainly I would have preferred slipping away from things with conscience clear."

"I see—" North continued to stare blankly, fishily. "How well do you know yourself, Beckwith?"

"Why—well, I should say quite well. I've had little time to study anything else in several years."

"I wonder—" and North's voice for the first time took on a nuance of deep earnestness, —"if you could accept another year of life, considering yourself a dead man from tonight on?"

Alan did not answer immediately. "I'm afraid I don't quite understand."

"Let me explain. You fully intend to kill yourself before morning, isn't that so?"

"Yes."

"Constructively, then, for the sake of this discussion, we will presume that you do not die tonight: let us assume that for a particular reason you decide to live for another year—precisely one year. Could you, if you actually found yourself alive in the morning, regard yourself as having died during the night?"

Alan hesitated before answering. "Let me get this straight, Mr. North. You are tentatively proposing that—for some purpose of your own—I am to live for another year, but to live as a dead man; that is, that my own mental slant is to be that I died tonight. Is that it?"

"Precisely."

"I am to regard myself as a corpse. And a year from now——"

"You are to become one."

They were silent for a few moments. Then Alan spoke. "I want to be honest, Mr. North. I don't know what it's all about—and no man can say positively what his reactions will be under conditions which he has never faced, but it does seem to me that since I am determined to kill myself tonight—it makes very little difference whether I die now or one year from now. Therefore, I can answer in the affirmative. May I ask now why you ask this peculiar question?"

"Because," answered North directly, "your proposition of last night interested me. It presented possibilities for easy money of which I had never dreamed. The essential point, however, is that from tomorrow morning on you must regard yourself as a dead man."

"I am sure I can do that—provided there is an adequate reason."

"There is. And this is my idea. Your conception of $500 worth of life insurance is piddling. I'll not beat around the bush: What I propose to do is this: I will insure your life for $100,000. Immediately when the policy is issued I will give you $20,000 in cash. You may take that $20,000 and enjoy life in your own way for 13 months—I say 13, because the life policy which you will take contains an incontestability clause which becomes effective after one year from the date of issuance; here, I'll read it to you."

He drew from an inside pocket the blank life insurance form of a standard old-line company. His voice came quietly to the amazed ears of Alan Beckwith.

"'Incontestability — This contract shall be incontestable after one year from date of issue, except for nonpayment of premiums. It is free from conditions as to residence, occupation, travel or place of death, including military or naval service, unless such service shall be restricted by endorsement hereon at the time of issuance of the contract.

"'Suicide—In case of suicide committed while sane or insane within one year from the date on which this insurance shall become effective, the limit of recovery hereunder shall be the premiums paid.'"

North raised his eyes from the document and focused them upon Beckwith.

"You understand what that means, of course," he remarked quietly. "Its effect is that suicide committed while sane or insane after one year from date the policy becomes effective shall become incontestable; in other words, that even if it should be proved that you killed yourself deliberately, the face of the policy would become payable to the beneficiary. Is that clear?"

Alan nodded. "Yes, sir."

"There is another clause, Beckwith—under the general heading of 'Entire Contract.' It reads this way:

"'This instrument and the application constitute the entire contract between the parties hereto, and all statements purporting to be made by the insured shall, in the absence of fraud, be deemed representations and not warranties, and no such statement shall void the contract or be used in defense of a claim under the contract unless it be contained in the application herefor.'"

North stopped reading, folded the policy and returned it to his pocket. "Simple and liberal clauses, Beckwith. If we decide to go ahead with my plan, you—in theory—commit suicide tonight. Actually, however, you agree to live for one year and a month of grace. During that time you shall have $20,000 to throw away, with which to enjoy the good things for which you have struggled futilely. At the end of the thirteenth month you kill yourself and I pocket a clear profit of about $75,000. What do you say?"

For a moment Beckwith said nothing. In spite of himself he warmed to the prospect of another year of life—and such a year; money to spend—an assurance of good clothes—a warm, comfortable place of residence.

"Suppose I should fail to pass the physical examination?"

"In that case," answered North calmly, "I wash my hands of you. You may kill yourself at any time and in any manner you choose."

"I see. There seems to be only one other possible flaw. You advanced an objection to my original proposition—the question of insurable interest. Won't the company scrutinize pretty closely the fact that you are the beneficiary under this policy?"

"Yes—they would. Of course, your suicide is to be made to appear as an accident."

"But even at that—if they learned that you had an insurable interest?"——

"I believe they could be made to pay it, anyway. But in order to take no chances, I shall not appear in the transaction at all. I will not be the beneficiary."

"No?" Alan was surprised. "Then who will?"

Andrew North leaned forward; his words came very softly to Alan's ears.

"The beneficiary," said North, "will be your wife!"

(TO BE CONTINUED.)

Objects which are usually the motives of our travels by land and by sea are often overlooked and neglected if they lie under our eye. —Pliny the Younger.

THE IDEAL GIRL AS PICTU

Writers and Artists Relate Qualities, They Think, Would Make Young Women Perfect.

TO measure up to the ideal of a successful and famous man—that is an ambition worthy of any woman. How many women do, how many women might, fulfill those ideals is only to be learned by finding out what the gentlemen prefer, whether they really do prefer blondes or something else.

A writer for the Post-Dispatch has asked a group of men, nationally representative in a number of fields of achievement, to describe their ideal women. Some of these men are experts in feminine psychology or well qualified through calling or association to pass judgment upon women's exterior charms. Some are artists, some writers, some actors, one is a poet; others are business and professional men whose views on women will be all the more interesting since rarely are they consulted on this theme.

All have their ideals and most of them so varied and different, almost every type of woman will find at least some of her qualifications included in the catalogue.

Watch the series which is to follow in four installments, girls, and see which type of man you or your girl friend may hope to please.

Will Irwin

"Formerly," said Will Irwin, famous novelist, "if a woman was pretty and popular, she could get away with anything. For instance, a flirtatious lady could be an incorrigible liar; she could cheat at cards, she could take unfair advantage of life, and people would be satisfied with her.

"Nowadays, squareness is demanded from women. People won't stand for a girl who isn't a regular fellow. And I like that."

Mr. Irwin glanced over at his wife, another famous novelist. She smiled her accord with his views. Twilight was casting shadows about the Irwins' large drawing room, but where these two personalities were seated there was vivid light.

"Among the finest type of the younger generation," continued Mr. Irwin, "it is becoming a rare thing for a girl to be engaged to a half dozen men at the same time. She breaks when she doesn't want a man.

"An old saying used to declare that friendship between women was merely a cessation of hostilities. Today it is not uncommon for a straight-from-the-shoulder girl to go up to another girl and say: 'Look here, are you in love with this fellow? If you are, then hands off for me. If you are not, then I want him.'

"The old pose for women is off. They don't have to hold the artificial position of being dear, sainted, unspotted beings. The little perversities and coquetries, the little mincings and concealments, which I despise, are over.

"Women have become people!"

Mr. Irwin planted his two feet square on the floor and gazed upon the world of today with a smile of satisfaction.

"Men are more and more demanding minds of women, over and above beauty. Selection of mates will be more and more on mental traits than on physical ones."

This was Mr. Irwin's prophecy.

Homer Croy

"I have been asked to give my conception of the ideal woman, but you aren't going to catch me doing that, because I am a married man," said Homer Croy, successful novelist and former Missourian.

"And what if my ideal didn't check up with my wife, where would I be? I ask you married men that.

"You know as well as I do. I'd be trying to say it with flowers, which don't say half as much as the advertisements make out.

"Sometimes all they say is, 'You needn't think this is going to let you out.'

"I was reading in the papers the other day that there are 6,000,000,001 women in the world at the present writing, but I'm sure my ideal isn't among them. She hasn't been born yet, and I don't suppose she ever will be But if there was such a woman, this is what she would be like:

"She would be able to drive up to the curbing without scraping a tire.

"She wouldn't drive the car till the gasoline was almost gone and then put it in the garage without saying a word about it.

"She would hang the garage key on the nail where it belongs, instead of going off to town on the train with the key in her bag.

"She wouldn't comb her hair and leave a tangle of it on the bureau.

"She would be able to go down cellar and throw coal on the fire without spilling any of it on the floor.

"She would be able to see a grease spot on the wall without worrying about it every time she came into the room. (We've got a grease spot on the wallpaper in the top floor bedroom that has caused us more worry than our mortgage.)

"She would let her husband spill cigarette ashes on the carpet once a week and not say a word. (Or, anyway, once a year.)

"She wouldn't want to give her husband castor oil every time he complained that he wasn't feeling well. (But I suppose this is not fair, for there are few such wives in the world. Of course, they won't take it themselves, but they are right on the job with the trusty tablespoon when friend husband lets out a grunt.)

"And when this ideal woman and her husband started some place in the car she wouldn't, just as her husband was ready to step on it, give him a punch on the shoulder and say, 'Wait a minute, dearie—I've got to go back. I forgot something.'

"That's my ideal woman; if you find her, wire me collect. I want to see her—if she is still alive when I get there."

James Montgomery Flagg

"Are women good looking? "Whoo-ee!" cried James Montgomery Flagg, illustrator and portrait painter. "I don't want them to get any better looking—it's too hard for the poor men. Holland and Africa are the only two places in the world where women aren't good looking."

Mr. Flagg, tall and good humored, was standing up, leaning against a doorpost in his crowded studio. Opposite his painting of "Uncle Sam" he pointed his finger at Sam's raised finger.

"This," he began, "is the Great United States Henpecked Husband. It's my the way women have him under their thumbs. They walk all over them. The great emancipator—the interior decorator—will free them from their slavery.

"In business it is the same everywhere else. Women have place because of their looks." Mr. Flagg laughed naturedly.

He strolled around among his portraits.

"I wouldn't want to be painter of women's portraits. They are too funny. They care about the likeness you make them look pretty. Men are just as vain but they don't dare say anything about it."

Living Room Cedar-ized!

The beauty and enduring quality of every Landau living-room suite bring pride and satisfaction for the life of your home. Only the finest moss, hair and cotton felt are used, guaranteeing against the destructive tow bug. See your dealer today and beautify your home with a cedar-ized living-room suite.

Look for the Name Landau on Every Cushion

Landau Cabinet Co.
ST. LOUIS
Manufacturers of Kitchen Cabinets and Breakfast Sets

When you drink Moon Chop you are drinking the finest tea in the land.

ICED—It is the most refreshing.

MOON CHOP TEA

Genuine Orange Pekoe
(Best for Icing)
Also Green or Mixed,
¼-lb. pkg. 18c ½-lb. pkg. 35c

at KROGER STORES only

ANCHOR LAUNDRY
NOW Wet Wash
Another service in which we excel.
MINIMUM BUNDLE, $1.25
CEntral 4300

It costs no more to TRY IT

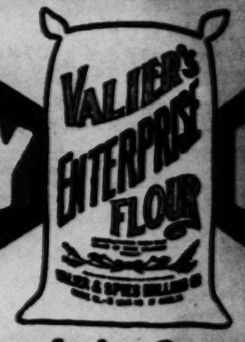

Each sack is Guaranteed

It's a death sentence to all flies, mosquitoes and roaches in your home. BLACK FLAG doesn't miss one!

BLACK FLAG kills every *kind* of bug in the home. Two forms—liquid and powder. At drug, grocery, hardware and department stores. Powder, 15c up. Powder gun, 10c! And the lowest liquid price you ever saw!

LIQUID or POWDER
KILLS INSECTS

LOOK!
Black Flag LIQUID
Sprayer . . .
Quart . . .
Pint . . .
½ Pint 25¢

© 1926, G. L. Co.

PICTUR

BY MERE MAN

ed studio. Opposite him w. Flagg's expressive features painting of "Uncle Sam," ed to concentrate in a bril- pointed his finger at "U smile.

Sam's raised finger. "Ah," he added, "if women

"This," he began laugh be content to be good "is the Great United Stat g and not talk about the Henpecked Husbands. It is so much, that would make ny the way women have deal. Vanity is the thing under their thumbs. Why, keeps women from being walk all over them. Some great emancipator—probab interior decorator—will free from their slavery.

"In business it is the sa everywhere else. Women g place because of their looks." Mr. Flagg laughed naturedly.

He strolled around lo among his portraits.

"I wouldn't want to be a p er of women's portraits," he "They are too fussy. They care about the likeness, i you make them look you pretty. Men are just as va they don't dare say any about it."

Clare Briggs

hen a fellow needs a drawled Mr. Clare comic artist, "it's a great rious feeling to have his able to laugh at the he thinks are funny."

many people," said Briggs, t laugh at the ordinary They pick out only cer- things at which they will themselves to laugh. Now I think the ordinary things are the funniest. I think, contrary to the belief of the holty-toity, that a sense of humor in the evry-day things is the finest sense of humor instead of being the crudest."

"A woman who can laugh at every-day things is a marvel!

If a woman has a quick, snappy, entertaining mind it doesn't matter if her looks were cut out of the comic strip. If a woman is bright and keeps up with her husband, he thnks she is beautiful whether she actually is or not.

"If she doesn't keep up with him, he can't see her for dust, no matter how beautiful she is. She is just two laps behind him and looks plain ordinary to him.

"The woman who laughs at what he laughs at flatters a man's vanity case and tickles his funny bone, and it somehow works out that she is the ideal woman for him."

NOW
Wet Wash 6¢
Another service in which we excel.
MINIMUM BUNDLE, $1.20
Entral 4350 CEntral 4361

The Seductive Touch of the Orient
—this alluring, fascinat- attractive beauty ith its subtile, mystic peal can be yours. this bewitching pearance thru. 34
GOURAUD'S
RIENTAL CREAM
in White - Flesh - Rachel
and 10c. for Trial Size
T. Hopkins & Son, New York

more to us
s Guarantee

Women Lose
time, keep charm under hygienic conditions. way provides true se ity—discards like tissue

D-TIME sanitary methods unhappy, fretful days. he insecurity of the hazardous ry pads" has been ended.

wear sheerest gowns, meet and all social or business ex ts in peace of mind . . . any ay day.

called "KOTEX" . . . five an absorbent as the ordinary pad!

oughly deodorizes . . . thus ALL fear of offending.

Discards as easily as a piece of ssue. No laundry. No embar- ment.

ask for it without hesitancy by saying "KOTEX" at any department store. Costs few cents. Proves old ways cessary risk.

KOTEX
laundry—discard like tissue

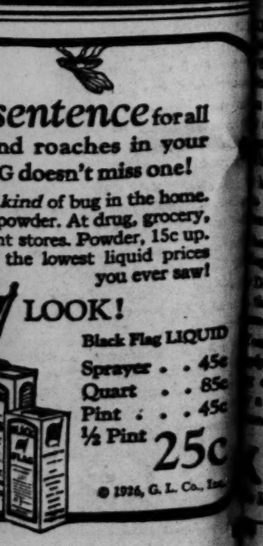

My dear:
have you tried that new H+K Blended Tea?
Each Tea from each country has a distinctive taste. H & K has blended three of the world's finest Teas, combining the good in each—and have created for you a new Tea Taste, far richer and more flavory than any you ever used before. Black or green, 10c, ¼-lb., ½-lb. packages, also individual two-cup tea balls—at your grocer.
They say it's as good as H+K Coffee!

Do This Daily

A naturally beautiful complexion will come as your reward
By NORMA TALMADGE
Copyrighted, 1926, by P.O. Beauty Features

This is the simple rule beauty experts urge

GAINING a clear and charming complexion today no longer involves long and costly beauty treatments. Modern skin care strives for natural loveliness, effected in a natural and simple way—a way any woman can follow without expense or bother.

The simple rule below has brought the reward of a naturally clear skin to more women than any other method known.

Try it, if only for one week. Note the improvement that comes. The world's accepted beauty method today is simply the balmy olive and palm lather of Palmolive Soap used in this way:

THE RULE—MAKE IT YOURS STARTING TODAY

Wash your face gently with Palmolive Soap, massaging it softly into the skin. Rinse thoroughly, first with warm water, then with cold. If your skin is inclined to be dry, apply a touch of good cold cream.

Do this regularly, and particularly in the evening. Use powder and rouge if you wish. But never leave them on over night. They clog the pores, often enlarge them. Blackheads and disfigurements often follow. They must be washed away. Follow these rules day in and day out. Your skin will be soft and lovely —naturally colorful and clear.

Do not use ordinary soaps in the treatment given above. Do not think

any green soap, or represented as of palm and olive oils, is the same.

Remember that before Palmolive came, women were told, "use no soap on your faces." Soaps then were judged too harsh. Palmolive is a beauty soap made for one purpose only: to safeguard your complexion. 60 years of soap study stand behind it. Millions of pretty skins prove its effectiveness beyond doubt.

BE SURE YOU GET THE REAL PALMOLIVE

It costs but 10c the cake!—so little that millions let it do for their bodies what it does for their faces. Obtain Palmolive today. Note what one week of its use brings you. The Palmolive Company (Del. Corp.), Chicago, Illinois. 21B

-o- Children's Bedtime Story -o-

By Thornton W. Burgess

Tattler Is True to His Name

A tattler sometimes has his use,
And for his being there's excuse.
—Old Mother Nature.

DANNY MEADOW MOUSE had just made the acquaintance of Tattler the Yellow-legs down on the salt marsh where Danny was now living. That is, he was spending much of his time on the marsh, although his home was on the high land close to the marsh. Danny quite admired Tattler. "Do you know," said he, "I thought you were a giant? Yes, sir, I did. I thought you were a Giant Sandpiper."

Tattler laughed. "We do belong to the same family," said he, "and I suppose I do look a good deal like a Giant Sandpiper. However, my name is Yellow-legs, so don't forget it; Tattler the Yellow-legs."

Just then Tattler stretched his neck up and looked over the marsh. Then hastily he took to his wings and away he went, whistling as only he can whistle. Danny could hear that whistle when Tattler was so far away that he couldn't be seen. Everybody else heard it, too. That is, everybody around that part of the marsh heard it. Up from the bed of a creek a short distance away flew Longlegs the Great Blue Heron. A little farther along Blackcrown the Night Heron flapped his way up into the air. Peep and his friends came skimming past just over the tops of the grass. Without being told, somehow Danny knew that it was all on account of Tattler's whistle. Being so little and short himself, he couldn't see over the grass, so he couldn't know what was the

So away he went, as fast as his short legs could take him.

cause of it all. But he had a feeling that Tattler had seen danger of some kind and had given warning.

This is just exactly what had happened. Tattler is the watchman of the marshes. Wherever he goes he is always on the watch, and the instant he sees anything suspicious he gives the alarm. Because his whistle can be heard so far all the marsh folk have learned to look on him as a sort of watchman and to be on guard whenever they hear that whistle. So Tattler is true to his name. It is, of course, a nice kind of tattling, because it is doing his neighbors a good turn. It has, however, made him greatly disliked by some who miss a dinner because of his tattling.

Danny himself decided that as long as he didn't know what the danger might be, the wisest thing for him to do would be to get back home. So away he went as fast as his short legs could take him. Just as he reached the hollow log in which he had made his home a familiar voice said "Hello! So this is where you are living."

Danny gave a little squeak of startled surprise. Then he found his voice. "Hello," said he. "Yes, this is where I am living. My, how you startled me, Jimmy Skunk!" For it was his old friend of the bathhouse, the black Jimmy Skunk.

"What were you running so fast for?" inquired Jimmy.

Danny looked a wee bit foolish. "I don't know," he confessed. "Tattler the Yellow-legs gave an alarm and everybody seemed to take it as a danger signal, so I ran home."

Jimmy grinned. "If you run every time you hear Tattler down there on the marsh, you'll spend a good deal of your time running," said he. "Tattler is a good watchman all right, but he whistles when there is no need of it. He is such a timid fellow himself, and so very watchful, that he whistles an alarm at the least unexpected or unusual thing. He's a great traveler, that fellow is."

"Is he any greater traveler than the other feathered folk who go South in the winter?" inquired Danny.

"He travels twice as far as most of them do," replied Jimmy. "At least, that is what I have been told. I am told that there are very few birds go as far South as he does in the winter. In the spring he goes almost as far North. Perhaps it is the dangers of these long journeys that make him so watchful and suspicious. By the way, I thought you were going to let me show you things. Why not come over to the beach with me tonight?"

(Copyright, 1926.)

Remove stains from tan shoes by applying gasoline with a soft cloth, rubbing well. When dry rub with a piece of flannel.

To be discontented with the divine discontent, and to be ashamed with the noble shame, is the very germ of the first upgrowth of all virtue.—Kingsley.

MARCEL
PERMANENT WAVE
RINGLET ENDS $8 ONE WEEK ONLY
Special rates on all beauty culture.
WASHINGTON HOTEL BEAUTY SHOPPE
FOREST 1160
Expert Operators Open Evenings
Washington & Kingshighway

TAKE A VACATION AT HOME THIS SUMMER!
Among the saving washday helps we offer, is one exactly suited to your requirements at a price to your liking. Phone our office to explain. Then choose your service—and use it. It will rid you of the heaviest of household burdens, give you many hours of leisure, and, everything considered, save you money.
AALCO LAUNDRY CO.
Lindell 1593 Lindell 1594

Lion
PURE STRAWBERRY PRESERVES
GRANDMA'S WAY
"Pound for pound"—of ripe fruit and pure sugar. Old-time quality in "Lion" Preserves.

TOM-BOY
EXTRA SWEET CORN
JUICY—SWEET—TENDER
ONE TASTE INVITES ANOTHER

HINDS
Honey & Almond
CREAM

If your baby suffers from prickly heat—
And nothing frets a baby more—try this: After his daily bath pat Hinds Honey and Almond Cream all over his small person, before you dust with powder. For Hinds Cream soothes prickly heat. In fact, it helps prevent it. All through the prickly heat weather, Hinds Cream will help keep baby comfortable and happy.
And it's just as good for grown-ups. Try it and see for yourself. You can buy Hinds Cream everywhere.
Try HINDS CREAM—
Prevents sunburn
Prevents windburn
Prevents chapping
Smooths "catchy fingers"
Softens skin
Protects skin
Protects against alkali

Try HINDS CREAM—
Softens cuticle
Makes powder cling to face
Makes enlarged pores normal
After shaving
Cleanses skin
Soothes skin
Protects from hard water
Made by A. S. HINDS CO., Bloomfield, New Jersey
A division of LEHN & FINK PRODUCTS COMPANY

These men did a great thing for women

A GREAT IDEA—plus a group of men to work it out—forever freed women from worry about moth-damage.
After 18 months of experiment, these men produced Larvex. And Larvex, when sprayed on anything woolen, makes that article absolutely safe from moth-attack.
These men tested Larvex far more thoroughly than it would ever be tested in your home. They mothproofed hundreds of woolen samples with it. They kept the samples covered with live moth-worms for months. But the moth-worms all died—without eating a single hole in a single sample. Such protection had never before been possible. (Remember—moths are harmless. Moth-worms do all the eating. They hatch from eggs laid by moths.)
Now you can laugh at moths
spend $1. protect $200.
Never again need you find a moth-hole. Mothproof every woolen thing you own with Larvex.
Use Larvex to mothproof—

Larvex makes the cloth itself mothproof—penetrates the wool fibres and makes them as distasteful to moth-worms as cotton or paper. After clothes are sprayed thoroughly with Larvex, don't bother packing them away. They are safe hanging in the closets. No moth-worm or carpet beetle will eat them. They are always available, too! Never wrinkled. Never smelly—for Larvex is odorless.
Larvex is non-inflammable, too! One thorough spraying lasts an entire season.
HOW TO BUY LARVEX
If you have never used Larvex, first buy the combination package containing the improved Larvex Atomizer, $1.50. Then buy the refill sizes of Larvex only; the pint at $1, or if you have many things to mothproof, buy the ½ gallon at $3 or the gallon at $5. At drug, department, and furniture stores. Buy Larvex today. The Larvex Corporation, 55 Rodney Street, Brooklyn, N. Y.
LARVEX
prevents moth-damage because
IT MOTHPROOFS THE CLOTH ITSELF
Patents Pending
Leading dry cleaners, carpet cleaners and laundries are authorized service stations for Larvex mothproofing of rugs, blankets, etc.
© 1926 Larvex Corp.

THERE'S AT LEAST ONE IN EVERY OFFICE

The Man on the Sandbox by L. C. Davis

BASEBALL FINANCE

IN days of old, so I've been told,
'Way back in '84,
They had three pitchers to a team
And seldom any more.
Whereas they used to go the route,
And stand the cruel gaff,
Now fifteen hurlers constitute
The ordinary staff.

The bench is long and amply strong,
To hold the idle mob
Of twenty-five or thirty guys,
While nine are on the job.
We've heard about the five-foot shelf
Of books we ought to read—
Gadzooks; a five-foot player's bench
Is really what we need.

They have to fill nine jobs, but still,
An army they employ,
Of substitutes and raw recruits
Their bounty to enjoy.
The way they throw away the dough
In fruitless overhead,
Would e'en finance the debt of France
And keep the world in bread!

TOO TRUE.

However, it's not the overhead that hurts; it's the underground. It costs about as much to win a cellar championship as it does to win a pennant.

After all, it's not the amount of money you spend but the way you spend it. Quality lays over quantity like Biddy over a setting of eggs.

We just happened to mention eggs in passing and with no intention of casting asparagus at anybody. Still, eggs is eggs.

"Dairymen Study Methods of Stabilizing Milk Prices."

Might stable the cows.

FAIR ENOUGH.

See where Mr. Ball has made a nice, large entrance to the ball yard on Spring avenue for Mr. Breadon's customers.

The Reds haven't been doing so well lately. Having five clubs thundering at their heels is liable to jar the morale of a better outfit than the Cincys.

That's where the Cards are playing foxy. They're not going to set the pace until they have to.

The man on the sandbox says that one has no clear conception of the possibilities of reversal of form until after one has attended a few double-headers.

BRINGING UP FATHER—By GEORGE McMANUS

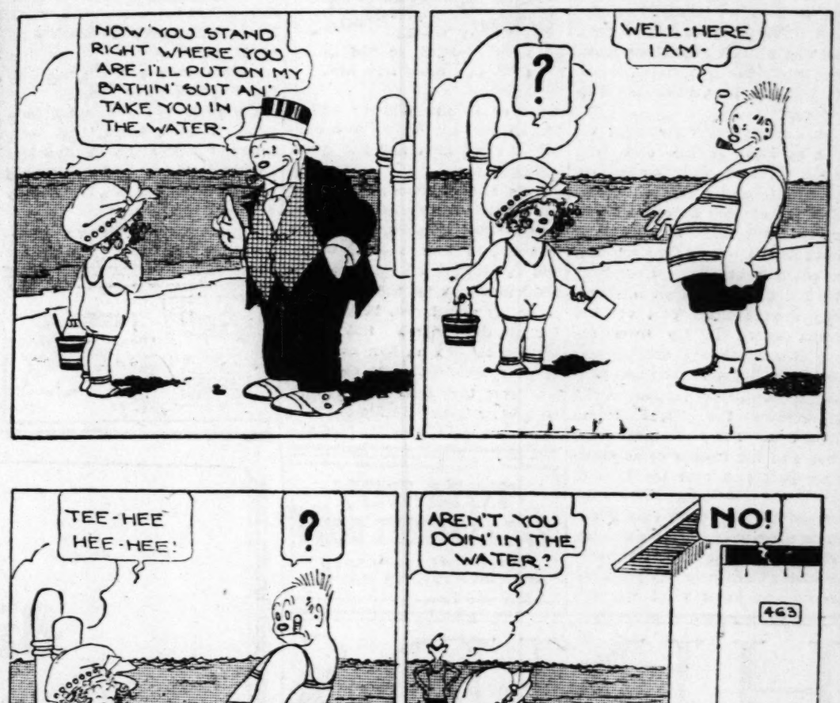

THE TOONERVILLE TROLLEY—By FONTAINE FOX

KRAZY KAT—By HERRIMAN

JUST ONE OF THOSE THINGS—By RUBE GOLDBERG

GENTLEMEN PREFER BLONDES—MORE THAN ONE USE FOR THE TELEPHONE BOOK—By ANITA LOOS